VEMBER 1, 1910.

ls' coats
styles
ies
ur attention are
, and a compar-
eal their superi-
nd value.
State street.

0
wn or red cheviot; hand-
ll- d cuffs; double-
k; rare value, $10.

5
d mixtures; military and
elf material; collar and
to 14 year sizes, $15.

2.75
cheviots, plain color and
collar and cuffs; semi-
r; 6 to 14 years, 12.75.
eviots and man-
back, double-
5, and 17
nd 25.00.
thers

owIT & Co
ale:
RY
ND MEN
Prices. We Have
This Year's Sale
and Greater
n Any
t.

hread silk—plain black
e range of black and
oose from hundreds of
the special $1.25
..... $1.25
k. Eiffel fast black
ll shades. Also a lot
n black with double
ble service, $1.00
.) $1.00
e of genuine thread
ade with cotton soles,
re the first to bring
ar made) hose at this
avy, gray, tan, 50c
l sizes at, pair,
d silk, with improved
, gray, tan $1.00
alues, pair,
)

le Christmas gift.
this low price sale.

ANY COOK STOVE
IC STOVE LININGS
any make of stoves, making a
magic fit. The paraffined
rugated paper on their
keeps them soft and plastic and
keeps their shape and only
off after they are dried out. They
harden like magic in the
package of 9's, 60 cents for 6's or

ell introduced is
ALF SOLD—a
bune ad is the
t introduction

Editorial Page - - - - 12
An Issue Above Partisanship.
"Don Quixote de Barahona."
This Day in History.
Hon. Henry and the Eighth Commandment.
The Face on the Wall.
South Water Street.

The Chicago Daily Tribune.

Sporting Pages - - 10-11
Features Page - - - - - 3
Business Pages - 14 to 17
Want Ads - - - - 17 to 23

VOLUME LXIX.—NO. 262. WEDNESDAY, NOVEMBER 2, 1910.—TWENTY-FOUR PAGES. * PRICE ONE CENT [illegible]

OLEO BLOW FALLS ON KIN OF MOXLEY

John Dadie, Congressman's Son-in-Law, Named in Conspiracy Indictments Voted by Jury.

MAKERS HELD LIABLE.

Investigators Decide Sources of Supply Are as Guilty as the Moonshiners Themselves.

John Dadie, son-in-law of Congressman William J. Mexley and manager of the congressman's oleomargarine plant, has been named in conspiracy indictments voted by the special federal grand jury which adjourned yesterday.

The grand jurors, after hearing a mass of testimony, decided that the moonshiners now serving long sentences in the county jail and in the federal penitentiary at Fort Leavenworth are not the only ones criminally liable under the facts brought out by Judge Landis last April. They reached the conclusion that the big manufacturers who sold oleo to the moonshiners with knowledge that it was to be illegally used, and who protected the moonshiners when caught, became equally liable, and accordingly ordered the district attorney to draw up comprehensive conspiracy indictments.

Facts Brought Out Before Jury.

Among the facts brought out before the grand jury were these:

The Manley company furnished coloring matter to moonshiners with the white oleomargarine sold them in large quantities, although they knew from many prosecutions that the moonshiners were combining the two illegally and selling the product without paying the government tax.

The Manley company furnished wrappers bearing pure food inspection labels to the moonshiners, who used them on illicitly produced colored oleo.

Manley employes gave lessons in butterine coloring to moonshiners.

Dadie at one time auctioned a moonshiner to step up holes in the old barn where the illegal coloring was done.

Dadie was in the habit of furnishing headnuts for moonshiners when caught and arrested by the federal officials.

One such headsman, Thomas Dudman, was guaranteed against loss to the extent of $50,000 by Congressman Manley himself.

One Excuse for Sale.

The law permits the sale of coloring matter with oleomargarine when the colored product is to be used for domestic purposes by the purchaser.

That the Manley company could hardly expect the oleo and coloring matter sold by them to the moonshiners to be used for such purposes was indicated by the evidence offered to the grand jury that one moonshining establishment purchased 78,564 pounds of the imitation butter in six months.

Judge Landis brought up this point at the trial of William Broadwell, when he asked the prosecutor:

"Suppose a manufacturer sold large quantities of his uncolored output and knew that the purchaser was handling it in a way forbidden by law, wouldn't he and the men who handled it illegally be guilty of conspiracy to defraud the United States?"

In considering the question of the manufacturer's knowledge he said:

"Each time Broadwell has been arrested he has given bond and gone out the next day to repeat his violations of the law. There has been a willful defiance of the law, and his bond has been supplied by a manufacturer of the commodity which he colored and sold illegally, a proceeding which I regard as highly significant."

And now a grand jury guided by Prosecutors Wilkerson and Childs also has found the fact significant.

THE AUDIT COMPANY OF NEW YORK

Department of Circulation Audits

NEW YORK, CHICAGO, PHILADELPHIA, BOSTON, PITTSBURGH, ATLANTA.

This Certifies that The Chicago Tribune, Chicago, Illinois,

permitted Representatives of this company to make a thorough examination of circulation. Unrestricted access was allowed to all records and books of account. Room was furnished, and consumed, to verify counted and checked. We have made an analysis of the circulation for the period from October 3, 1910 to October 31, 1910 and report the

AVERAGE CIRCULATION

as follows:

NET PAID DAILY AVERAGE.....291,634

NET PAID SUNDAY AVERAGE.....350,839

The above figures are net paid after deducting copies returned to or remaining in the office; excess printed and spoiled; allowances for unsold copies, late arrivals and non-deliveries; copies for employees, advertisers, files and exchanges; samples and free copies of every description.

THE AUDIT COMPANY OF NEW YORK.

Date October 31, 1910

SUMMARY OF THE NEWS.

WEDNESDAY, NOVEMBER 2, 1910.

WEATHER FORECAST.

Wednesday generally fair and colder with freezing temperature. Thursday generally fair and cold; brisk northwest winds diminishing.

Sunrise, 6:24; sunset, 4:48.

TEMPERATURE IN CHICAGO.
(Last 24 hours.)

Maximum, noon.....58
Minimum, 2 a. m.....38

8 a. m.	52	11 a. m.	58	7 p. m.	49
4 a. m.	51	Noon	56	8 p. m.	48
5 a. m.	51	1 p. m.	57	9 p. m.	47
6 a. m.	51	2 p. m.	57	10 p. m.	46
7 a. m.	51	3 p. m.	56	11 p. m.	45
8 a. m.	52	4 p. m.	55	12 p. m.	45
9 a. m.	53	5 p. m.	50	1 a. m.	44
10 a. m.	54	6 p. m.	49	2 a. m.	43

Mean temperature, 50; normal for day, 48. Excess since Jan. 1, 668.

Precipitation for 24 hours to 7 p. m., .03. Deficiency since Jan. 1, 4.49 inches.

Wind W.; max., 23 miles an hour at 4:49 p. m.

Relative humidity, 7 a. m., 70%; 7 p. m., 69%.

Barometer sea level, 7 a. m., 29.94; 7 p. m., 29.89.

TELEPHONE: CENTRAL 100.

LOCAL.

New witnesses trace Erbstein money in second trial of Browns. Page 1.

Police arrest fifty-one, including five women, in garment workers' strike riots. Page 1.

John Dadie, son-in-law of Congressman Moxley, named in conspiracy indictments voted in oleo case. Page 1.

Syndicate to erect twenty story office building and theater in Clark street opposite new county building. Page 1.

Evangelist Chapman pleads for return to religion of olden times. Page 2.

Merriam commission prepares report on investigation into building of southwest land tunnel. Page 7.

FOREIGN.

Paris report states revolt has broken out in Madrid. Page 1.

Dorsey describes place Jews have among the people of southeast Europe. Page 2.

Rival copies methods of Harry Selfridge's great department store in London. Page 14.

POLITICAL.

City ordinance against placards used by candidates is ignored. Page 2.

Gov. Deneen opens speaking campaign in Cook county; accuses Democrats of cowardice in failing to repudiate Lee O'Neil Browne. Page 4.

George E. Cole, in open letter to voters, urges reelection of Robert R. McCormick as president of the sanitary district. Page 4.

John Callan O'Laughlin describes outlook in politics of Ohio. Page 4.

SPORTING—PAGES 10 AND 11.

Eckersall writes that revised football rules has helped gridiron sport.

Freshmen, using Purdue formations, score two touchdowns in scrimmage.

Thirty-one cars now entered in 1,000 mile reliability run of local motor club.

MOVEMENTS OF OCEAN STEAMSHIPS.

Arrived.	From.
ALICE	Trieste.
ALLEGHENY	Antwerp.
CALABRIA	New York.
CAMPANIA	Queenstown.
DUCA D'AOSTA	Genoa.
ESTONIA	Rotterdam.
ENTERPRISE	San Francisco.
FINLAND	Antwerp.
FRIESLAND	Queenstown.
K. W. D. S. GROSSE	New York.
KRONP. WILHELM	Bremen.
LUBRIANA	New York.
MADONNA	Marsilles.
MASSILIA	New York.
MONTFORT	Montreal.
PALERIA	Genoa.
PRETORIAN	Montreal.
REPITALIA	New York.
SAXONIA	Gibraltar.
SUVERIC	Victoria.
VENEZIA	New York.
VIRGINIA	Genoa.
Sailed.	For.
CYMRIC	Boston.
KUMERIC	Kobe.
K. WILHELM II.	New York.
MEMPHIS	Genoa.
POTSDAM	New York.
SAN GIORGIO	Genoa.
ST. RONALD	Leith.
TUCCER	Tacoma.
TENYO MARU	San Francisco.
ZEELAND	Liverpool.

WIRELESS REPORTS.

LUSITANIA	Out 240 miles	Due at New York Wednesday a. m.
MAURETANIA	Out 1,195 miles	Thursday p. m.
PERSIA	Out 685 miles	Thursday a. m.
IVERNIA	Out 360 miles	Due at Queenstown Wednesday a. m. Due at Plymouth
TEUTONIC	Out 200 miles	Wednesday p. m.

WITNESSES TRACE ERBSTEIN MONEY

Clerks Recall Stacy's Purchase of Suit of Clothes After Receipt of a Part of "Fee."

WOULD CORRECT STORY.

Lawyer's Stenographer Refused Plea to Testify Again When State's Attorney Wayman Objects.

Two new witnesses late yesterday afternoon added still another link to the chain of evidence in the Lee O'Neil Browne jury fixing scandal under investigation by State's Attorney Wayman. These pieces of testimony bring Lawyer Charles E. Erbstein another step nearer an indictment.

In spite of efforts to keep their statements from publicity, it was learned that the witnesses were clerks in a west side clothing store. They were brought to the Criminal court building by Assistant State's Attorney Guenther.

The two clerks were taken to a rear room, where Harry T. Stacy, confessed go-between for Juror Grant McCutchen and Charles E. Erbstein, was in waiting.

"That's the man," one of the visitors was heard to exclaim, as the door closed against inquisitive outsiders.

Trace Stacy's Expenditures.

The identification was mutual. Stacy remembered the men as the clerks who had sold him a suit of clothes, purchased soon after the day when, as he had testified before the grand jury, he received the second sum of money, $50, from Erbstein in the lawyer's office in the First National Bank building. Stacy had told the grand jury of this incident and said he had bought the suit out of the $50. Both of the clerks remembered the sale, recognized Stacy as the buyer and identified the suit as the one of light brown being worn by Stacy. Inside the coat was found the label of the manufacturer whose output is handled by the west side concern.

Aside from the corroboration of this part of Stacy's story, importance attached to the identification because thereby was fixed the date on which Stacy visited Erbstein's office and received, as he alleges, the second payment of $50 following the first payment of $100. The third item of $100, making a total of $250 that is said to have been divided equally between Stacy and Juror McCutchen, came later.

Keeps the Names Secret.

As soon as he had heard a report on this conference, State's Attorney Wayman left his office for the day, refusing to give the names of the clerks or of their employer. When asked for the names of his visitors, Stacy hastily retreated to the rear room and the leather lounge, where he has been putting in his time for the last three days.

Most of the day's investigation was conducted by detectives outside the Criminal court building. Miss Alice Moran, a stenographer from Attorney Erbstein's office, asked permission to go before the grand jury and change her testimony. She had denied talking to Erbstein's lawyer, James T. Brady, before appearing to testify, and wanted to tell that, on further recollection, she had met Mr. Brady.

Mr. Wayman would not consent, whereupon Attorney Harry Ganey appealed to Judge Kavanagh, in charge of the grand jury. The jurist first gave her permission to testify again, but rescinded his action when informed by the county prosecutor that testimony bearing upon her statement had been heard by the grand jurors.

New Witness Against Erickson?

There was a rumor that a witness had been found who had met Legislator Fred E. Erickson and "another man" on Milwaukee avenue the night when, as Stacy testified, he and the lawmaker met Attorney Erbstein, who drove up in an automobile and talked with Stacy regarding Juror McCutchen. In this connection there was an amplification of the statement made by Erickson when he was summoned to Mr. Wayman's office and asked regarding his midnight walk with Stacy.

"Never met Stacy, my boy; never met Stacy," the lawmaker jauntily replied.

"All right," said Mr. Wayman grimly. "You will have a chance to make that statement under oath."

As a sequence to testimony by Walter Weston, a Chicagoan, who is a clerk in the office of Secretary of State Rose at Springfield, that Stacy had visited him in the state capital and asked for a job "with the backing of the Lorimer crowd," further promising that Ald. L. D. Sitts of the Seventeenth ward would send him (Weston) a letter of recommendation in a day or two, Mr. Sitts called on Mr. Wayman.

Ald. Sitts Denies Promise.

"Stacy never told me anything about the bribery matter," said the alderman. "I did not promise to write Walter Weston a letter on his behalf, Mr. Weston's statement being the first suggestion of such an action. The day following the primaries on Sept. 15, I left the city for a three weeks' visit in New York and that was about the time of these alleged happenings. I have known Stacy for several years and he has lived at his present address for three years."

Other than McCutchen and A. J. Shallbetter, no members of the second Browne jury have been before the grand jury or Mr. Wayman. Regarding the wine buying in the saloon of Wagner and Hauschild the day following Browne's acquittal, when ten jurors gathered and were together the remainder of the day in a round of pleasure, Shallbetter admitted buying "one bottle of wine," denied that he had paid for as many as six bottles, and attributed his abundance of cash to a loan. While the trial was on his wife had attempted to secure money in advance on his jury vouchers to meet urgent family needs.

Threatened Discord Avoided.

Some one's attempt to stir discord between Judge Kavanagh, in charge of the grand jury, and State's Attorney Wayman failed when the two compared notes. The judge had been informed that the state's attorney attributed to him a leak in news from the grand jury room. Hearing of the erroneous report carried to the judge, Mr. Wayman visited Mr. Kavanagh in court. A newspaper man who had heard the remark misquoted aided in the mutual understanding, to the satisfaction of both officials.

CHEER UP! THESE PATRIOTS, ALL MEMBERS OF THE MANAGING COMMITTEE OF THE COOK COUNTY DEMOCRACY, WILL SAVE YOU.

RIOTS IN STRIKE; 5 GIRLS ARRESTED

Garment Workers Aided by "Aristocrat" Pickets, Who Clash with Police.

TO SEE CHIEF STEWARD.

Rioting was a phase of the Garment Workers' strike yesterday, extending until late in the afternoon.

Pickets established by the Woman's Trade Union league also clashed with the police and one of these, Miss Ellen Gates Starr, a colleague of Miss Jane Addams in the founding and development of Hull house, had an altercation with a patrolman, protesting against the order to "move on."

Leading woman sympathizers with the strike intend to call on Chief Steward to request that alleged police brutality be stopped.

Five Women Arrested.

Fifty-one strikers, including five women, were arrested during the day. This is the greatest number of arrests made in any one day since the strike movement began five weeks ago. Of this number, thirty-seven rioters, including three women, were arrested late in the afternoon following a riot in front of John J. Pekio's tailor shops at 2343 South Trumbull avenue. Following is a list of the women arrested during the day:

CELIA RAVDANNA, 20 years old, 2619 South Troy street.

MAY BAUCEK, 26 years old, 2618 South Sawyer avenue.

MARY DALTON, 25 years old, 2619 South Springfield avenue.

GOLDIE COHEN, 17 years old, 2035 Evergreen avenue.

BRONISLAW BRABINWALSKI, 17 years old, 880 Armour street.

1,000 Storm Tailor Shop.

The riot in front of Pekio's shops was spectacular. A crowd of nearly 1,000 men and women strikers stormed the place when they failed to gain admission to the shops for a conference with the manager. Bricks and stones were hurled and several windows in the building were broken. Many women with babies in their arms took part in the rioting.

The crowd marched to the place from a strike meeting held in Pilsen park, where the strikers had listened to exhortations from several officials of the union. A riot call was sent in and Lieut. Ptacek of the Lawndale station and thirty policemen responded and charged the mob. Several of the policemen and strikers were injured slightly by bricks and other missiles. It took the police nearly half an hour to subdue the rioters.

Angry Rioters Break Windows.

The Brabinwalski girl participated in a riotous outbreak in front of Nieson & Co.'s tailor shops, 1626 West Division street. At the same time Policeman Edward Engelmeyer of the Rawson street station was struck by bricks, suffering cuts on the face and head and a gash in the right thigh.

The Cohen girl's arrest was stirring. With a flying leap she sprang upon the back of Policeman John McDonough of the West Chicago avenue station, tore off his helmet, and scratched his face during an outbreak in front of Kuppenheimer & Co.'s shop at Milwaukee and Oakley avenues. The girl was arrested with three men strikers.

Another clash with the police occurred at Jackson boulevard and Jefferson street, in which women pickets for the Women's Trade Union league took part. The pickets were Miss Starr of Hull House, Miss Emma Steghagen, secretary of the league, and Miss Stella M. Franklin, office secretary and chairman of the publicity committee.

The women, under the leadership of Miss Steghagen, conveyed a crowd of about fifty strikers and pickets from Casino hall, Twelfth and Union streets, marching north in Jefferson street. Their plan was to make a strike demonstration in front of Lamm & Co.'s tailoring shops at Adams and Jefferson streets.

Police Ignore "Aristocrats."

As the crowd reached Jackson boulevard, the police on strike duty in that district swooped down on the marchers, using their clubs vigorously. Miss Franklin was grabbed by one of the policemen and shoved along. Miss Starr and Miss Steghagen fared no better, the policemen refusing to receive their proffered cards or temporize with the "aristocratic pickets" in any manner.

"I don't care who you are," said one of the policemen to Miss Franklin. "You'll have to get out of here."

Another policeman told Miss Steghagen to "go home and wash your dishes."

"We are doing nothing illegal," remonstrated Miss Starr. "We are simply leading these strikers along on a peaceful mission and I demand that you let us pass."

This demand had no effect on the bluecoats, who told the women that unless they went away they would be "pulled." Some of the strikers attempted to rush forward, with the result that two of them were arrested.

Mrs. Raymond Robins, president of the league, has decided to send a committee to Chief Steward for the purpose of requesting that alleged police brutality be stopped.

More Pickets Today.

Additional "outside women," it was announced, will go out as pickets today and tomorrow. Miss Gertrude Barnum will be one of them. Mrs. Robins was authorized by the officers of the United Garment Workers of America to send out an appeal for funds in behalf of the women strikers. Several checks sent by sympathizers were received by Mrs. Robins during the day.

Thomas A. Rickert, international president of the union, estimated that between 35,000 and 40,000 garment workers now are out on strike. Mr. Rickert held a conference in the evening with Miss Jane Addams and other prominent women interested in the strike movement. It is understood that efforts are being made to bring about mediation with a view to an early termination of the strike.

It was said by members of the citizens' committee that officers of Hart, Schaffner & Marx are willing to sign an agreement with their employes pledging a restoration of wages to a basis prevailing prior to the beginning of the strike and granting favorable shop conditions.

SUGGEST JAIL FOR AUTOISTS WHO RACE THROUGH EVANSTON

Officials Will Confer with Chicago City Council in Effort to Stem the Tide of Speed Maniacs.

Evanston is unhappily situated in so far as speeding automobiles and motorcycles are concerned. The Evanston city council last night, and Mayor Joseph E. Paden in particular, admitted the inability of police officials of that suburb to curb speed maniacs who race through town bound for points north.

"There have been 230 arrests this year," said Mayor Paden. "We can't do anything with them. These arrests have had no effect, although they exceed the records of all other years. The motorcyclists are worse than the automobiles because we have no way of identifying the riders.

"I am in favor of appointing a man to confer with the Chicago city council relative to compelling motorcyclists to take out state licenses and to carry license numbers where they can be seen."

Ald. James Turnock was appointed by the city council to confer with the Chicago council at its next meeting, with instructions to seek the cooperation of Mayor Busse.

Ald. Harry Pearson suggested that automobile drivers when arrested should be locked up in jail for two or three days, in addition to being compelled to pay a fine.

PROMISE THEATER IN CLARK STREET

James O. Heyworth and Associates to Erect a Million Dollar Skyscraper.

SINGER TO MANAGE IT.

A million dollar twenty-story office building and theater is to be built in Clark street opposite the new county building, on the Trude-Leiter properties. It will be completed by May, 1912.

Herman Fehr of Milwaukee, part owner of the Majestic theater there and the Princess theater here, has obtained a twenty year lease on the new theater—which will be built by James O. Heyworth and associates—with the privilege of a twenty year extension.

Mort H. Singer, Mr. Fehr's representative here, said yesterday that the policy of the theater has not been decided—that it might be affiliated with either Klaw & Erlanger or the Shubert interests, or managed independently as a producing house. The name of the theater is tentatively "The Heyworth."

Close Long Time Lease.

The preliminary steps toward the construction of the building were completed during the day when Mr. Heyworth and his associates concluded negotiations for a long term lease on the land which extends from 79 to 85 Clark street, with a frontage of 110 feet and a depth of 180 feet. The lease was made for 196 years on the basis of a $1,000,000 valuation on the land.

The realty deal was negotiated by the Bowes Realty company and T. J. Noonan, who formerly was treasurer of the Illinois theater, and is the culmination of years of effort on the part of many realty brokers to arrange a satisfactory long term lease or sale of the property. The legal details of the negotiations were superintended by Mayer, Meyer, Austrian & Platt. Besides Mr. Heyworth others interested in the lease and proposed building are: D. M. Cummings, F. P. Nelson, T. J. McNulty, C. A. Eckstorm, Julia F. Heyworth, and A. A. Sprague II.

Work to Start Next May.

Mr. Eckstorm now is engaged in drafting the plans for the building, which is to be started next May. Notices are to be served on present tenants at once and the old buildings occupying the ground are to be razed as soon as the structures are emptied.

The building will be of fireproof construction, and it is planned to evolve something more pretentious than the ordinary office structure in the architectural design. The theater will occupy the entire rear of the building, and its entrance will be toward the south end of the frontage. The office building entrance will be toward the north end.

The erection of the new building, according to real estate men, will mark the beginning of a new period of activity in building in that section of the loop district. Mr. Heyworth said in the evening that this section of Clark street had been overlooked by investors and builders.

Claims It Is Ideal Site.

"I am surprised that big buildings have not been erected in that part of the loop before now," he said, "for it is bound to become a permanent office building site. The new county building and the new Sherman house have marked a beginning toward the improvement of that part of Clark street.

"Several persons have remarked that it did not seem good business policy to build a big structure there. To my mind it is an ideal location for a big building of that sort. The county building never will be moved and it is practically certain that instead of ever decreasing in importance as a business section Clark street, between Randolph and Washington streets will increase steadily in business activity and property values."

REVOLT IN MADRID IS PARIS REPORT.

Published Rumor of Outbreak in Spain Cannot Be Confirmed or Denied.

CRISIS IS LONG EXPECTED.

Clash with Church, Republicanism, and New Break with Morocco Fan the Flames.

PORTUGAL'S EXAMPLE IS MOVEL.

[BY CABLE TO THE CHICAGO TRIBUNE.]

LONDON, Nov. 2, 2 a. m.—A special edition of the Telegraph contains a Paris dispatch stating that rumors are current in official circles early this morning that a great revolution against King Alfonso has broken out in Madrid. It is impossible to obtain either confirmation or denial.

If there is basis for the Telegraph's Paris dispatch, it may safely be assumed the trouble is due to the popular anger against the Madrid government's supposed contemplation of a new Moroccan expedition to enforce its demand for the $35,000,000 war indemnity.

Public feeling in Madrid for the last few days has been greatly excited over this subject.

Public Feeling Aroused.

The Socialists and Republicans have been agitating the matter, and according to the government they have been tampering with the discipline of the army. Several Republicans, including Prof. Cruzzera of Madrid university, have been arrested on this charge.

El Mokri, Morocco's representative at Madrid, repudiated liability for the indemnity. He also pleaded his country's inability to pay. He apparently was supported by France, which gave its box on the Moorish question threatened by Spain's fanaticism.

According to the Madrid correspondent of the Telegraph, however, the matter was discussed by Great Britain and France, Delcasse's request, with the result that France has withdrawn its opposition, and El Mokri has consequently abandoned the principle of indemnity.

If this is a true picture of the state of affairs the danger would not be pointed until Morocco paid up, for while a new military adventure in Morocco would almost certainly excite a popular insurrection in Spain, the abandonment of the claim would exasperate the army, which is said to favor another expedition.

SPAIN ROTTED OF UNREST.

During several years Spain has been in a state of political unrest which was intensified by the success of the revolution in Portugal. King Alfonso personally is popular, and this fact alone, it is declared, has prevented a revolution earlier in 1910.

The unrest has been intensified by the class of the Canalejas ministry with the vatican and by the spread of anarchistic doctrines, of which Barcelona long has been a hotbed.

The attempt of the Canalejas government to curb the power of the Catholic church in Spain brought the country face to face with another of the great periodical crises in its history. From all quarters there have been reports of increasing excitement among the people, and a number of violent outbreaks have taken place.

Premier's Policy on Churches.

The main object of Canalejas' policy is to check or reduce the number of religious establishments erected by the various Catholic orders, many of which have no legal right of existence here, and to reduce the amount of money now contributed by the state to the church.

His program, inaugurated by the decree permitting Protestant and other churches to display the outward emblems of public worship, aroused the organized hostility of the church authorities, and in each diocese the clergy encouraged resistance—especially in the provinces where the peasantry, who are devotedly Catholic, met and voted resolutions condemning the course of the government.

It has been conceded that the success of any revolutionary movement in Spain depended on the attitude of the army. Alfonso and his premier have repeatedly expressed confidence in the loyalty of the soldiers, notwithstanding that republican ideas have found their way into certain regiments.

Lower Classes Oppose Order.

When the order was issued last month calling out the First army reserves the ministry was alarmed because of the attitude of the working classes. Special precautions were taken on the anniversary of the execution of Dr. Ferrer, the republican leader.

In spite of close surveillance by the police, who dogged every step of the republican leaders, frequent meetings have been held at the residences of Senors Lerroux, Soriano, Perez Galdos, and other republicans and royalists. At these gatherings not only has enthusiasm been expressed at the idea of a resort to arms but enthusiastic congratulations have been openly telegraphed by the Spanish republican members to the new Portuguese government.

Expects a Republic Soon.

Jules Huret, a brilliant writer for the Paris Matin and one of the best authorities on foreign affairs in France, has been in Spain recently carefully canvassing the chances of a republic being set up.

Canalejas told him the monarchial government was firmly established and there was no danger of a successful revolution. He does found quite the contrary opinion among the leaders of the republican party. Lerroux, one of the principal republicans, said to him:

"A republic in Spain within three or four years is so certain so that the one will rise tomorrow. The Spanish people are anti-clerical and anti-monarchist by a great majority."

HIS FIRST SERMON IMPERILS PASTOR

Says He Is Indifferent About Biblical Doctrines Christ Did Not Enunciate.

JUST BEING INSTALLED.

Ministers' Secret Session Finally Decides to Let Him Enter Oak Park Pulpit.

Division of the Chicago Association of Congregational ministers over a question of the miracles in the Bible seemed imminent last night at the services by which the Rev. Edward D. Gaylord was installed as pastor of the Second Congregational church of Oak Park.

The trouble was started by the Rev. Mr. Gaylord himself, who, in reading his declaration of his beliefs prior to his installation, asserted that he stood for a liberal interpretation of the Bible doctrines.

Questions put by other ministers with the object of inducing them to assert his belief in the miracles described in the gospels and his assertions that the spirit of Christ's teaching and not the doctrine was the thing to preach, evoked a discussion that waxed hot for some time.

Then when it seemed that the installation meeting was about to develop into a discussion of what the interpretation of the church's creed should be, the ministers went into a secret session. After an hour's debate their sanction was given to the Rev. Mr. Gaylord's stand by the body's report that he was qualified for the place and his formal installation took place immediately afterward.

Follow Christ, Not Doctrines.

"The thing to do," said the Rev. Mr. Gaylord in reading his declaration, "is to follow Christ's teachings and be as much like him as possible, and not bother ourselves about any theological doctrines about him.

"The theological doctrines that do not stand the test of everyday practical life I do not insist upon, nor do I enforce. The question is not whether Christ was human or divine; the question is whether we can accept his life and follow him."

"Mr. Gaylord, do you accept the miracles?" asked the Rev. F. E. Hopkins, Congregational minister at Gary, Ind., when the former had ended.

"I refer to the scriptures," said the Rev. Mr. Gaylord, "and if they say so, I say so."

"But do you really believe in them?"

"I refer to the scriptures. It does not make a great deal of difference about them. It is the spirit of Christ's teachings, not the doctrines, that is the thing to preach."

All Ministers Take a Hand.

Following the Rev. Mr. Hopkins' lead, one minister after another jumped up and shot questions of theological dogma at Dr. Gaylord, until Dr. William F. Barton, pastor of the First Congregational church, Oak Park, moved that the questioning be discontinued on the basis that the association was not an examining board, but merely there to hear a statement of Dr. Gaylord's beliefs.

"I'd like to know what we are here for then," protested the Rev. Mr. Hopkins. "With all this new talk that is going on I'm beginning to think I don't know where I stand. I'd like to ask some more questions and find out whether I'm a Congregationalist any more, or, if not, what I am. If I've been asleep for some years and am just waking up, I'd like to know it."

There was a murmur of approval at his speech and other ministers spoke in his favor. When put to a vote, however, Dr. Barton's motion that the examination be discontinued was carried. The meeting then went into secret session and after deliberating an hour or more, decided to install Dr. Gaylord.

The Rev. Edward D. Gaylord is one of the youngest Congregational ministers occupying an important post in the country. He was graduated from a theological seminary when he was 24 years old, and has been in the ministry only eight years. Before coming to Oak Park he had preached in the Congregational church in Syracuse, N. Y.

SALOON LICENSES IN COURT.

Losers in Recent Hearing Before City Collector Magerstadt Ask Injunctions.

Three of the saloon license contests heard last week by the license court presided over by City Collector Magerstadt were taken into court yesterday by the losers.

William A. Dreier, a representative of the McAvoy Brewing company, sought an injunction restraining city officials from issuing the license of a saloon at 1400 North Halsted street to W. J. Becker.

Louis Rosenblum and Henry Cohen sought a similar writ to restrain the Wacker & Birk Brewing company from transferring the license of a saloon at 720 Maxwell street, which the complainants claim.

Patrick J. Donegan asked that the city be prevented from issuing the license of a saloon at 220 Root street to the Keeley Brewing company.

Women Aid Destitute Blind.

West Side women netted several hundred dollars last evening at the West Side Coney Island benefit for the destitute blind. Several students from the Illinois Industrial Home for the Blind gave exhibitions of fancy rug weaving, broom-making, knitting, and bead work. Sarah Bolotin, 10 years old, totally blind, gave demonstrations of shorthand writing from dictation and typewriting.

Poster for Chicago's Flower Show.

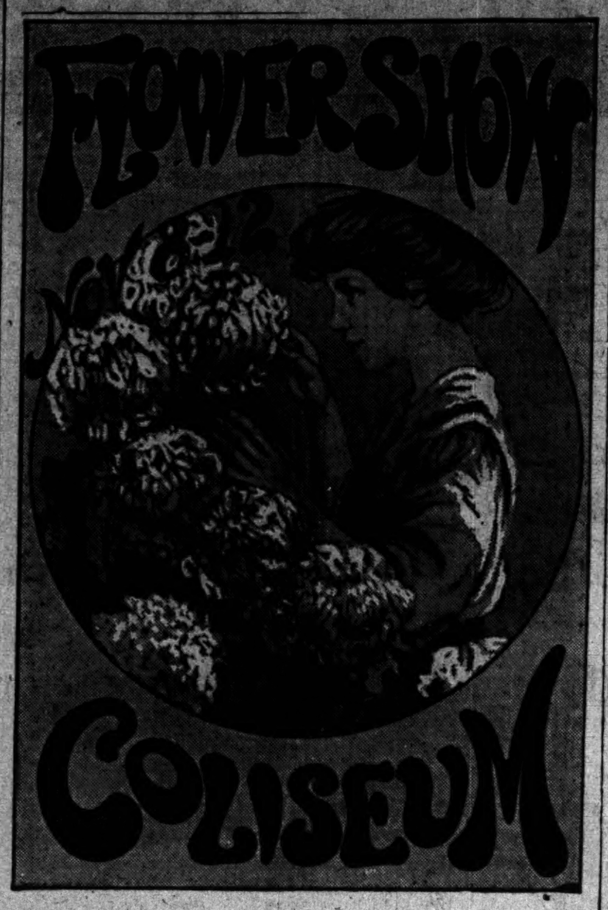

DRAW VOTER TO SEE FLOWERS

Seek to Display Election Returns at Chicago Floral Show.

PLAN FEATURES FOR WOMEN.

Will Exhibit Orchids and Plants That Hoard Water for Months.

Chicago's flower show poster appeared yesterday with the announcement of the dates for the greatest floral exhibition in America. The artist who designed the poster sought to idealize American beauty and typify Chicago's love for flowers. The chrysanthemum exhibit in the design is indicative of what may be seen at the show, which is to be held Nov. 8 to 12 in the Coliseum.

A feature of the coming event never before introduced, will be the display of election returns, if the management succeeds in making the necessary arrangements, according to present plans. The directors recognize the unusual interest in the battle at the polls next Tuesday, which is the opening day of the floral exhibition.

Cater to Women Suffragists.

Inasmuch as a great many patrons of the show will be women, an effort will be made to display results of elections at places where women are candidates for public office and where the equal suffrage question has been an issue. Chicago congressional races will be given attention also.

To the orchid family belongs another characteristic which explains its popularity for table decorations. The orchid is what is known as a "cold blooded" flower, slow of development. Ordinarily a plant does not bloom until it is six or seven years old. Rare varieties take twelve years to produce the first blossom. As cut flowers the orchids are like the reptile, extremely slow in dying. Long after the cut rose has wilted on the dinner table the orchid appears as fresh as when first cut.

Children Taught Flower Culture.

Sixty thousand Chicago children were taught how to plant trees, shrubs, flowers, and vegetables this year.

Five hundred in the advanced class learned the art of decorating window boxes with flowers.

These results, made possible by the activity of the Chicago Woman's Outdoor Art league, were declared yesterday at the annual meeting of the association to be nothing to what it is hoped will be accomplished next year.

The women vowed to have *every* schoolboy and girl show parents how to cultivate beauty in flowers and utility in vegetable gardens. It is a case, they said, where the younger generation must turn instructors.

FIND LAW AGAINST SIGNS

City Ordinance Provides Penalty for Posting Placards.

COMPLAINT WILL BE MADE.

Will Urge Authorities to Take Hand in Circus Campaign.

SECTION 1284B.

It shall be unlawful for any person or persons to paste, post, or fasten any hand bill, poster, advertisement, or notice of any kind whatsoever, or cause the same to be done, on any curbstone, flagstone, or any other portion or part of any sidewalk or street, or upon any tree, lamppost, hitching post, telegraph pole, telephone pole, hydrant, bridge, pier, or upon any structure within the limits of any street in the City of Chicago. The finding of such hand bill, sign, poster, advertisement, or notice shall be prima facie evidence that it was pasted, posted, nailed, otherwise fastened, contrary to the provisions of this section, by the person, firm, or corporation, thereby advertised.—Revised Municipal Code of Chicago.

This is one of the "Laws You Ought to Know," which apparently has been wilfully overlooked by the candidates for office who have transformed the loop into a fluttering and staring sheet of placards.

And it isn't much better out over the city. From Rogers Park to South Chicago and from the lake even unto Oak Park, the trolley and telephone poles are sheathed with the pictures of Republicans and Democrats who are fighting for votes at next Tuesday's election.

Law Provides a Penalty.

The police department, judging by results, has made no attempt to enforce the ordinance quoted above, which was redrawn and strengthened in July, 1908, expressly for the purpose of stopping the wholesale use of the streets as one continuous system of billboards for the benefit of the politicians and the nominees.

The ordinance carries with it the penalty of a fine of not less than $2 nor more than $100, "and such person, firm, or corporation shall be deemed guilty of a separate and distinct offense for every day during which such person, firm, or corporation violates, refuses, neglects, or fails to comply with any or all of the requirements of this ordinance."

Formal Complaint Is Probable.

It is deemed probable that formal complaint will be made to Chief of Police Steward or to Commissioner of Public Works Mullaney by citizens who are interested in the cleaning up and improvement of Chicago's streets.

All over town yesterday objections became general on the extent of the placard nuisance. As election day approaches and the campaign grows more intense the rival candidates have flooded the city with pictures and literature. Pole lines along the main street car routes are shrouded with the lithographs and last appeals of the nominees.

17 YEAR OLD WIFE SEEKS END OF SECOND MARRIAGE VENTURE

Her First Husband Didn't Have Money She Thought He Had and Second Spouse Was Too Cruel, She Says.

Mrs. Bertha Hunt Peck Meloy, 17 years old, divorced only ten months ago and remarried, is in trouble with her second husband, Robert Bingham Meloy. Meloy was made defendant yesterday to a suit filed in the Circuit court in which his wife asks for support and for an injunction to prevent him from selling his property, said to be worth $100,000.

Mrs. Meloy charges that her husband, an attorney, abandoned her and that he has been cruel to her.

A year ago last June she married Philip Peck, and told her friends that the honeymoon would be spent in Europe. The tour did not follow and Mrs. Peck explained later that while she had once believed her husband to be wealthy, she later found he was only a clerk with a small salary. They separated in November. Mrs. Peck going to the residence of her sister, Mrs. J. O. Anderson, 6760 Euclid avenue.

After attempting unsuccessfully to force his wife to seek a divorce in the courts, William A. Gray, half owner of the interests of W. H. Gray & Co., Chicago, deserted Mrs. Augusta I. Gray, according to her bill for separate maintenance, filed during the day. Gray is said to be worth $20,000, and to have an income of $10,000 a year.

Electric Light Men Feast.

Five hundred and twelve members of the Chicago Illuminating branch of the National Electric Light association attended the second annual banquet of the organization at the Congress hotel last night and listened to reports of officers and a humorous speech.

VIARDA DUBS SELF BERNHARDT PEER

"Divine Sarah Cold and Calculating; I am Europe's Great Tragedienne."

PLAYS HERE IN ENGLISH.

She Is Polish, 66 Years Old, and Performed "Hamlet" Before French Actress.

Madame Alexandra Viarda is here. She arrived shortly after the Bernhardt, but she says that she "arrived" before the "divine Sarah" was graduated from the chorus. She owns up some sixty-six years.

She possesses letters of command and notes of thanks from kings, queens, emperors and their consorts, and other species of potentates and members of the earth's elect. There is even a letter of thanks from Abdul Hamid, late sultan of Turkey, expressing his appreciation of her performance before the members of his harem. All these tokens of madame's art and many more are to be seen—"Judge for yourselves, messieurs."

Madame is Polish and temperamental. She also has strong disapproval for the foreign artists who come among us and will not learn our language, that we may better judge of their talent. Russian, French, German, Spanish, English, are, she admits, among Viarda's accomplishments.

"I Am Greater than Bernhardt."

"I would not depreciate Bernhardt's talents. Rather would I praise her to the skies, for I am greater than she, and have been so pronounced by the most discriminating critics in Europe. The more highly Bernhardt is praised the higher the honor that must be accorded to me, Viarda.

"I played masculine parts such as Don Carlos and Hamlet long before Bernhardt essayed such rôles. In Vienna, Berlin, and Antwerp the people went wild over my productions. Bernhardt seldom goes to these places for the people have seen me and Bernhardt receives scant applause. They recognise her as a virtuoso and admit her to be artistic and wonderful, but they know that she is cold and calculating. In me, they recognise the tragedienne, acting with all the force and energy that is in me. In my alternating moods of calm repose and intense passion I grip their heart strings and sway them to my will.

"Here in Chicago, which I am told is a city of discretion and artistic appreciation, I shall found the home of the drama in America. I shall gather about me a company of master players.

Will Give Popular Price Shows.

"Twice a week I shall give popular price performances in English that all the people may enjoy true art. Now they are degraded by the performances they see—nothing but shooting, killing, loving, and divorce. I will save the play and elevate and regenerate it."

Let him who would decry the art of madame beware. In her entourage there travels a firecater whose sword ever rattles loose in its scabbard. This is her adopted son, Baron von Schiller, grandson of the great poet and dramatist. Last year a sordid individual in New York annoyed her and the baron challenged him to mortal combat with such weapons as might meet his pleasure. It transpired that the only weapons that met the pleasure of the challenged one were none at all, and the poltroon turned the baron over to the authorities, who cast him into a commonplace jail and kept him there until he promised to be good.

MASTER OF HOUNDS MARRIES.

Wedding of Samuel Willets of New York Recalls Charge Made by Actress.

New York, Nov. 1.—[Special.]—Samuel Willets, former master of the foxhounds of Meadowbrook Hunt, announced today that he had been married to Mrs. Marie H. Arnold at Hartford, Conn., by the Rev. J. F. Johnstone.

In July, 1908, Amber Lawlor, an actress whose two daughters at the time were pupils in St. Mary's Cathedral school at Garden City, announced that she had been married to Samuel Willets. Mr. Willets denied this.

PRICE OF BACON TO DECLINE?

Values of Hogs Drop to Lowest Quotation Made in Chicago During the Present Year.

Will the soaring price of bacon decline, now that the values of hogs have hit the toboggan slide?

This question was asked yesterday by many, following the announcement that the lowest Chicago quotations for hogs which had been offered this year were made at the stockyards. Packers bought liberal droves.

It has been asserted that one cause of the high prices of bacon has been due to the inability of packers to meet the big demand

THE HUB
Henry Sutton

$3

THE shoe illustrated comes in blucher, bal and button styles, in patent colt and gunmetal leathers; it is a popular seller, and at $3 is a striking example of The Hub's greater value-giving.

(Ask for No. 4173)

We wish to emphasize the manifold shoe-buying advantages offered by this store: The Hub sells shoes for men exclusively, and is today showing the largest stocks of male footwear in Chicago.

See Our Windows

SALOME HAUNTS PAT CROWE

Makes Kids Criminals and Leads 'Em Into Vice, He Asserts.

"NO USE FOR OPERY NOHOW"

Thinks $50 Patrons Should Redeem Soused Fathers.

Pat Crowe never had much use for "opery nohow," but the one that "gets his goat" is the production of "Salome."

How the rich folks of Chicago can spend from $3 to $50 to see Mary Garden in her specialty is more than Pat can understand.

Pat appeared before seventy-five members of the Wabash avenue Methodist Episcopal church last night and delivered a tirade on "Crime." "Salome" was one of the "outrages."

The member of the congregation who introduced "Pat" vouched for his sobriety. He described his prize spree—it lasted nine months—and said it was all over now.

Crime, Pat said, came from neglect, nothing more. Even church people, he thought, are innocent parties to crime, for they are neglectful.

Mary Garden Dressed in Spangles.

"Folks will go to opery," said Pat. "They will plank out all the way from $3 to $50 to see Mary Garden come out on the stage. This lady will be dressed in spangles.

"Them people that goes to the Auditorium to see this Salome dance will wear fine clothes and some of them will take their kids. Now, that's what makes criminals. These kids will be led into vicious ways, believe me, and they won't find nothing for their own personal good in this show.

"And while the rich ones is spending their money for this bum show, lots of poor kids with poor mothers and soused fathers will be suffering. Tell one of them rich ones to help the poor kids and they'd think you was crazy.

Reform Old Man to Help Family.

"Tell our cops or our council to help git the old man reformed so he could help his family and they wouldn't pay no attention to you. They keep him in the bridewell for a couple of months, and he ought to get out cured forever in three days.

"You know these opery shows all get my goat, and that goes."

Pat took issue with crooks who have said "there's nothing in it." He said he could have made $1,000,000 in ten days in the kidnaping business, but he would have spent it all getting drunk, so what was the use?

He said he was a "night happier" sober and broke than rich and drunk. He mentioned the misery of John D. Rockefeller, which prompted him to give huge sums for medical research.

SECRETARY WILSON TO OPEN "THE TRIBUNE'S" LAND SHOW.

Head of Department of Agriculture to Preside at Exercises on Nov. 10—Noted Educators to Attend.

Secretary Wilson is to preside over the exercises at the formal opening of THE TRIBUNE'S Land Show in the Coliseum, Nov. 19. In addition to the secretary of agriculture, the deans of practically every college of agriculture in the west will be present. Mr. Wilson is to make a speech and several of the educators will talk. A banquet will be held for Secretary Wilson and other noted visitors at the Blackstone hotel on the opening day. About 500 well known Chicagoans will attend.

Panama exposition day will be one of the important days of the Land Show. A day has been set apart for the benefit of the "boosters" who want to secure the exposition for their home city in 1915, and both California and Louisiana will be represented in force. Louisiana will send Jared Y. Sanders, senator-elect, and several other speakers, who will present the claims of New Orleans as the best site for the exposition.

California is to send a strong delegation, the influence of which will be used in favor of San Francisco. The Pacific coast has raised a fund of several million dollars to be used in the exposition work and the Californians say they are ready to devote a large part of this money to the effort to defeat Louisiana in the race for the exposition.

CLEAN HOMES ABOVE RICHES.

Charles B. Ball Urges Sanitary Tenements in Address Before Club Women.

Clean and healthful homes were declared by Charles B. Ball, chief sanitary inspector, to be of greater importance to Chicago than riches, in an address yesterday afternoon before the civic department of the Chicago Woman's Aid at the Standard club, Michigan avenue and Twenty-fourth street.

Watch Repairing

Only after years of experience can a man attain the skill and dexterity necessary to successfully repair a watch. Our repairers are trained and expert men. No work is too complicated for us to execute.

One-tenth of a drop of oil will lubricate a watch for a *year*—but it has *great need* for that *one-tenth drop*. Don't put off the cleaning and oiling of your watch until some of its parts are injured.

Spaulding & Co.

Goldsmiths, Silversmiths and Jewelers

Michigan Ave. and Van Buren St. CHICAGO

WORK AND HUSTLE WILL WIN HOUSE

Characteristics Like These Best Allies in "Tribune's" Vote Getting Contest.

BAR NEW ENTRIES SOON.

Nomination Period Lasts but Little More than Week; Race Is Warming Up.

Do you believe in fairies? Probably not, having arrived at the years of discretion and having learned to solve the mysteries of childhood. Nevertheless, if a good kind fairy, a sort of modern reincarnation of a genie of Aladdin's lamp, had visited you the other night when sprites and fairies made merry on All Hallowe'en and had magically built you a house to live in, you might revert to childish beliefs.

There is no genie who will build you a house at the touch of a lamp, but there are fairies who will accomplish this result. They are Work and Enthusiasm, and they are working wondrous labors in THE TRIBUNE'S house and lot contest. They are impartial fairies, willing to work for any one who calls on them. They require that you possess them just as the genie of the vase required mastery. They will win a home for you if you order them properly, and it will be a modern home in comparison with which Aladdin's fabled palace would seem like a drafty section of the open forest.

Fairies Are Aiding Others.

Have you called on your good fairies? If not, you are losing valuable time and are asking them to serve you beyond even their furthest powers. For they are working for nearly 2,000 other people in and about Chicago to whom they owe allegiance as well as to you. Call them in today! Extend an invitation in the form of a nomination blank for THE TRIBUNE'S great contest. Then treat your spirits as long sought guests, give them the best you have, give them as much of your time and energy as you can spare, and see if they will not deliver a home to you for Christmas.

Hurry and Hustle are spirit brothers of Work and Enthusiasm, and, if added to your forces, will show all the advantages of a four-in-hand over a pair. It is they who clear the road for further progress, who assure you that you are going along at top speed clip, and who give you the best chance to "nose out" in the race. Get them working for you, too.

Nomination Period Near End.

And remember the salient points of the contest. You must have your nomination blank in by Nov. 10, only a week and a day away. There will be no exceptions to this rule, and if you procrastinate beyond that date you will have let slip without even a try at grasping one of the greatest opportunities of your lifetime. You should realize this without argument. What does a home mean to you? What chance have you of obtaining a $5,000 home in any other way? Of course, you always are looking forward to the time when you will own your own home, but how many years will it take you to save $5,000, or even the money to purchase a more modest dwelling?

Remember that you have only five weeks more for your campaign work of getting votes, that the contest closes at midnight on Dec. 10, and that efforts postponed to then mean lost opportunities. There will be no exception to these rules, and, of course, you know the rule which limits the field of candidates to persons living in Chicago or within a radius of forty miles.

Remember that it will serve you best to send in your subscriptions and votes day by day, and not withhold them until the eleventh hour, for there will be no publication of contestants' standing until the final announcement is made, no one will have access to the records of the recording clerk, and there will be absolutely no chance of "boosting" the vote or of winning a prize just by rushing a bundle of votes at the last minute. And if you tie with some one else the contest rules provide the prizes will be duplicated. So send in your subscriptions every day, and work, work, work.

Gad's Hill Encampment Annual.

The annual meeting of the Gad's Hill Encampment association will be held in the directors' room of the Chicago Savings bank, State and Madison streets, at 10:30 o'clock this morning. The association will vote on a change in the bylaws, hear the annual reports and elect officers.

Hello?

Yes—This Is Vose & Sons Piano Co.

Yes—We make the Vose Piano.

What's That?—You say your grandfather bought a Vose for your mother before you were born?

Well—We're the same firm.

Yes—We've been making the Vose for nearly sixty years.

Yes, Indeed—The Son and Grandson of the Founder are in active charge of the factory today and superintend the construction of each individual instrument.

Yes—The same extreme care is taken in its manufacture.

Well, Hardly—The case designs naturally change from time to time.

Oh, Yes—We carry a complete stock in all woods, beautifully figured oak, walnut and mahogany.

We Agree With You—The Vose must be seen and heard to be appreciated.

Yes—At 3, you say?

Very Well—We'll be pleased to have you.

Hello—Oh—248 Wabash Ave.

All Right.

Thank You.

NOW
IS THE TIME TO BUY
FURS

We have opened a special Department to enable you to buy

DIRECT FROM MANUFACTURER

Assuring you of furs of reliable quality at prices that cannot be equaled elsewhere.

Russian Pony Coats . . . $40 and up
30 to 52 inch lengths
Hudson Seal Coats . . $150 and up
30 to 52 inch lengths
Persian Lamb Coats . . $225 and up
36 inches long

SPLENDID ASSORTMENT OF
FUR SETS

Mink Sets . . . . . $60 and up
Black Marten Sets . . . $70 and up
Black Fox Sets . . . . . $35 and up

Also splendid assortment of sets in Ermine, Hudson Bay Sable, White and Pointed Fox, Chinchilla, Japanese Mink, or any other fur desired.

JACOB LASKIN & CO.
Wholesale Manufacturing Furriers
209 State St. Republic Bldg.—10th Floor

VelvetBoots
RECOGNIZED AS THE
Most Stylish Shoes
FOR FALL WEAR

We have just received a large assortment, in all sizes and widths. Here is one of our models that has already pleased many. See it.

Ask for Style 50 M
$3

A Correct Size For Every Foot

Its High Cuban Heel and extreme short vamp give it a very dainty appearance.

Romaine Silk and Velvet Pumps, $3
All sizes, Latest Models

FOREMAN SHOE COMPANY
218-220 STATE ST.
(Corner of Quincy St.)
MAIL ORDERS PROMPTLY FILLED
OPEN A CHARGE ACCOUNT WITH US

Come—

if only for a few days—where you can best prepare yourself to withstand winter—where you can put yourself in top notch condition. Rest and health await you among the inviting hills of Southern Indiana at

French Lick
West Baden Springs

The hotel accommodations are unexcelled anywhere—and there is plenty to do. Riding, driving, golf, trap shooting, bowling, billiards, numerous indoor and outdoor sports take your mind off your troubles, while the curative waters work wonders with your system. A mental and physical stimulus is the reward of all who visit "America's Fountain of Youth" on the Monon. Write for descriptive booklet and rates to

MONON ROUTE
City Ticket Office
112 Clark Street, Chicago
Telephone Number 3260

The Chicago Tribune.

Voting Coupon—Good for 1 Vote

For any regularly nominated candidate in The Chicago Tribune's House and Lot Contest.

Name of Candidate.....

Street Address.....

City or Town.....

If more than one hundred coupons are turned in at any one time in behalf of any one candidate they should be tied up in separate packages of one hundred each. The name of the candidate need only be written on the top coupon of each such package, and mailed to Contest Editor, Room 510 Tribune Building. Be sure the votes are counted correctly.

NOT GOOD AFTER NOV. 15TH, 1910.

The Chicago Tribune.

Nomination Ballot—Good for 1,500 Votes

I hereby nominate as a candidate in The Chicago Tribune's House and Lot Contest

Mr., Mrs., or Miss.....

Address.....

Occupation.....

Downtown address, if any.....

Phone Number.....Nominated by.....

Address.....

Only the first nomination ballot received for each candidate will count for 1,500 votes. Fill out all the lines of this ballot very carefully and mail AT ONCE to the Contest Manager, Chicago Tribune, Chicago, Ill. CANDIDATE'S FULL NAME MUST BE WRITTEN ON THIS BALLOT.

ADVERTISE IN THE TRIBUNE.

NOW
TIME TO BUY
URS
opened a special Depart-
ible you to buy
ECT FROM
UFACTURER
of furs of reliable qual-
s that cannot be equaled
ony Coats... $40 and up
lengths
eal Coats.. $150 and up
lengths
amb Coats.. $225 and up
ID ASSORTMENT OF
UR SETS
..... $60 and up
rten Sets... $70 and up
Sets..... $35 and up
id assortment of sets in
dson Bay Sable, White
d Fox, Chinchilla, Japanese
y other fur desired.
LASKIN & CO.
le Manufacturing Furriers
t. Republic Bldg.—10th Floor

vetBoots
OGNIZED AS THE
Stylish Shoes
R FALL WEAR
just received a large assort-
l sizes and widths. Here
ir models that has already
ny,—See it.

Ask for Style 20-3
$3
Dilhan Heel and extreme short
a very dainty appearance.
aine Silk and
t Pumps, $3
Latest Models
REMAN
OE COMPANY
20 STATE ST.
Corner of Quincy St.)
ERS PROMPTLY FILLED
HARGE ACCOUNT WITH US

ne—
only for a few days—
ere you can best pre-
re yourself to with-
and winter—where you
n put yourself in top
sh condition. Rest
d health await you
ong the inviting hills
Southern Indiana at
ench Lick
Baden Springs
e hotel accommodations
unexcelled anywhere—
there is plenty to do.
ding, driving, golf, trap
oting, bowling, billiards,
marvous indoor and out-
r sports take your mind
your troubles while the
rative waters work won-
rs with your system. A
cal and physical stimu-
to the rewards of all who
"America's Playground
Wonderful Yearth" as the Masons
rite for descriptive booklet
and rates to
ON ROUTE
Ticket Office
Clark Street, Chicago
Telephone Harrison 7000

SE IN THE TRIBUNE.

Quality + Quantity = Results

NET PAID AVERAGE SUNDAY CIRCULATION, OCT. 3d-31st, 1910 . .	350,539
NET PAID AVERAGE DAILY CIRCULATION, OCT. 3d-31st, 1910 . . .	221,634
SUNDAY INCREASE OVER 1909 55,127	
DAILY INCREASE OVER 1909 47,933	

There is no surer indication of a clean newspaper's strength as an advertising medium than the amount of its advertising patronage.

For years **The Chicago Tribune** has led all the Chicago papers in volume of advertising.

Last year **The Chicago Tribune** printed more advertising than any other newspaper in the six largest cities of the United States.

Thus far this year **The Tribune** has beaten its own world's record in advertising for the corresponding period last year.

Advertisers are wise—they know from experience how **The Tribune** pays. That is the only reason why they use **The Tribune.**

Here is the relative value of the morning papers in Chicago as advertising mediums, in the opinion of those who are in a position to know most about the situation—the merchants of Chicago themselves:

Total Advertising Printed in Chicago Morning Papers from January 1st to October 31st, Inclusive, 1910:

TRIBUNE . . . . 31,809.62 Columns		Record-Herald .	18,422.63 Columns
Examiner	18,883.67 Columns	Inter Ocean . . .	10,409.22 Columns

The Tribune's great world's record in advertising last year was 37,814.85 columns for the twelve months ending December 31st, 1909. **The Tribune** will beat this record by a handsome margin this year, as it is already well ahead of its figures for the corresponding period last year and gaining every month.

This great world's record was made last year simply because **The Tribune** delivered the customers to advertisers. There was no reason for it except real merit. **The Tribune's** average daily circulation for that year was 173,701—the largest two cent circulation in the United States, and so strong in buying power that its wonderful productiveness is known among advertisers from coast to coast.

Today **The Daily Tribune** sells for one cent in Chicago and suburbs. It entered the one cent field on October 3rd with even more of its own kind of two-cent, buying-power circulation than it had in the year 1909—the kind of circulation that brought the world's record in advertising—**The Tribune** kind.

From October 3rd to 31st, the net paid circulation of **The Daily Tribune** has averaged **221,634.** To the unequaled purchasing power of **The Tribune's** two cent circulation have been added since 1909 **47,933** new daily readers—the very cream of the one cent field.

Advertisers have been quick to realize the greatly increased value of **The Tribune** as an advertising medium. Here is the record of the total advertising printed in all Chicago papers for the month of October, 1910:

TRIBUNE . . . . 3872.67 Columns		News	3049.40 Columns
Examiner	2284.51 Columns	Journal	1388.74 Columns
Record-Herald . .	2217.82 Columns	American	1101.09 Columns
Inter Ocean	1096.21 Columns	Post	903.29 Columns

The Tribune has gained 221.19 columns of advertising in the month of October, 1910, over the same month last year.

No other newspaper in Chicago can offer to advertisers such a surpassing combination of productiveness —Tribune quantity added to Tribune quality.

The Chicago Tribune

The World's Greatest Newspaper

HARMON IS SURE OF OHIO VICTORY

Election as Governor to Aid Nomination for President by the Democrats.

BOTH PARTIES ARE SPLIT

Charles Dick Has Only a Small Chance to Return to United States Senate.

BY JOHN CALLAN O'LAUGHLIN.

Cleveland, O., Nov. 1.—[Special.]—Judson Harmon will be reelected governor of Ohio on Tuesday next and thereby will become the most formidable candidate for the presidential nomination of the Democracy in 1912.

The political complexion of the legislature is in doubt. If Harmon wins by the majority his admirers anticipate, he will sweep into office with him a number of Democratic candidates for the state senate and house. In this case Edward J. Hanley, of Dayton, who is connected with a large number of public service corporations, will be elected to the United States senate in succession of Charles Dick of Akron, the incumbent of the seat to be filled.

If the legislature be Republican, Dick will not be elected to succeed himself. This is certain.

The three men who loom most prominent as factors in the contest are James R. Garfield, who lives just outside of Cleveland; Nicholas Longworth of Cincinnati and A. L. Garford, who is one of the prominent Republican politicians of the state.

Little Change in Congress.

The congressional delegation from the state probably will not undergo much change, politically, unless the landslide for Harmon be greater than is anticipated. At present the delegation is divided among thirteen Republicans and eight Democrats. The investigation I have made of congressional conditions indicates that seven Democrats are certain of election, ten Republicans are reasonably sure of being returned to Washington, and four districts are in doubt.

The Ohio situation is interesting from many points of view. It is a political pot pourri, in which antagonistic elements have been assembled, and which, in the case of the Republicans, has produced conditions likely to have serious results. The spectacle has been presented of Republicans vilifying each other, while ostensibly urging the election of the Republican candidate for governor, Warren G. Harding of Marion.

Former Secrtary of the Interior Garfield clashed with former Senator Foraker, and the latter made an acrimonious speech in which he upheld the Payne-Aldrich tariff law and denounced Theodore Roosevelt and new nationalism. The Republican state committee, realizing that the hope of the Republican ticket lay in the progressive wing of the party, requested Foraker in future speeches to refrain from statements calculated to disturb Republican harmony.

Foraker's Friends Are Angry.

Foraker has many friends in Ohio who became indignant at the treatment accorded him, and they demanded that he be permitted to take the stump without restriction upon his tongue. The matter finally was smoothed over and Foraker will speak again, but he is expected to eliminate from his remarks criticisms apt to arouse the friends of Col. Roosevelt and Mr. Garfield and cause them to express their anger by voting for Harmon. Garfield has found himself compelled to differentiate between Harding and the Republican state platform, which is not in accord with progressive ideas.

Col. Roosevelt has been invited to make a number of speeches in Ohio. This he will do the latter part of the week. If Foraker should renew the attack he made upon the former president, undoubtedly the latter will reply, and in any event it is fully expected he will defend the principles of new nationalism, the adoption of which he believes essential for the prosperity of the republic.

Other rifts have appeared in the lute of Republican harmony, and in addition there has been a sad lack of effective organization in the campaign. Harding has done well on the stump, but he has permitted himself to be led by the astute Harmon to a discussion of issues which the latter desired should be considered by the people.

Democrat Ranks Are Split.

Harmon has not the united support of the Democracy. William Jennings Bryan has carefully dodged the Buckeye state. He has spoken in Indiana and Kentucky, but he has not penetrated Ohio. His failure to support Harmon has not caused the latter much loss of Democratic support.

Harding is to have the support of four members of the cabinet during the last days of the campaign—Secretary of State Knox, Attorney General Wickersham, Secretary of the Navy Meyers, and Secretary of Agriculture Wilson. It is declared from Washington that the president is not sending these officials to Ohio, but that they are coming here upon personal invitations from men who want to hear them speak.

The discussion in Ohio is not whether Harmon will be reelected, but the size of the majority he will receive. He was elected to his present term by a little more than 19,000 majority, and it is generally believed he will exceed this next week. His supporters are claiming 100,000 majority.

Dick No Longer Factor.

Few doubt that Dick is no longer a factor in the senatorial race. It is true he received the primary nomination. There was no other candidate. He asserts the primary vote constitutes a moral obligation upon the legislature which it must observe.

Harry Daugherty, who has long been identified with Ohio politics, has attacked Dick's right to consideration on account of the primary, declaring that it is not binding; first, because no opportunity was given to any other candidate to get into the field; and, second, because the vote cast in the primary election constituted only about one-fourth of the total number of Republican voters in the state. Daugherty, himself, has designs upon the senatorship, but he hasn't any chance to speak of. He may be able to cut into it the vote of one or two other possibilities, notably Nicholas Longworth of Cincinnati, but this is the extent of the influence he will exert.

Longworth is looming larger and larger in Ohio politics. Undoubtedly he will be reelected to congress from the First district. He could have had the nomination for governor had he permitted his name to be considered some months ago. He has the warm friendship of President Taft and is the son-in-law of former President Roosevelt. It is apparent the influence of Mr. Taft and Mr. Roosevelt would be used in his behalf if he were a candidate for the senate.

Probable Lineup in Congress.

The following Democratic candidates, it is conceded, will be sent to Washington:

District.	Residence.
1. James M. Cox	Dayton
2. J. H. Goeke	Waynesboro
5. Timothy T. Ansberry	Defiance
6. Matthew R. Denver	Wilmington
9. Isaac R. Sherwood	Toledo
10. Carl C. Anderson	Fostoria
17. William A. Ashbrook	Johnstown

The following Republican candidates are likely to be returned:

District.	District.
1. Nicholas Longworth.	12. Edward L. Taylor Jr.
3. Frank B. Willis.	13. James Kennedy.
4. Robert Switzer.	15. W. Aubrey Thomas.
11. Albert Douglas.	20. Paul Howland.
14. David A. Hollingsworth.	21. James E. Chaney.

The doubtful districts are as follows:

District.	
2. Alfred G. Allen	Democratic candidate.
Herman P. Goebel	Republican candidate.
7. J. D. Post	Democratic candidate.
Warren Keifer	Republican candidate.
8. William C. Sharp	Democratic candidate.
8. H. Clay Speiss	Republican candidate.
16. George White	Democratic candidate.
James Smith	Progressive candidate.

State Suffragist Head Threatens to Resign.

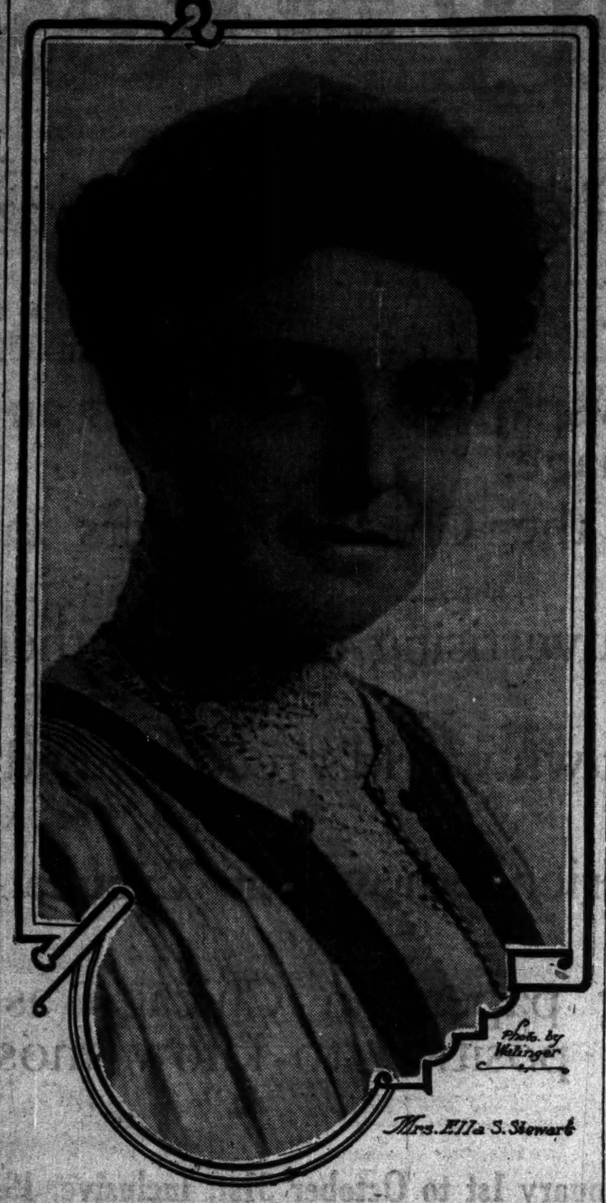

Photo. by Wellinger.

Mrs. Ella S. Stewart

Mrs. Ella S. Stewart, president for five years of the Illinois Equal Suffrage association, will cease to hold office after the annual convention of the suffragists next week at Elgin. At least she says she will. Announcement of her purpose is contained in her annual message, which she will read Nov. 10.

The successor to Mrs. Stewart is not being thought of seriously by other leading suffragists. They can't believe Mrs. Stewart will carry out her threat. Such women as Dr. Anna E. Blount, Miss Mary Miller, and Mrs. Catherine Waugh McCulloch, recognized successors, say they are too busy. Much time at the convention promises to be consumed in seeking to induce Mrs. Stewart to remain at the helm of suffrage affairs.

Through the efforts of Mrs. Stewart, who helped organize the suffragists five years ago, the term of president was made one year and the number of reelections was limited to five. A year ago the latter clause was stricken out.

Miss Grace Nicholes will conduct a meeting for legislative candidates tonight at Henry Booth house. Mrs. Minona S. Jones will hold one tomorrow at the Sixth ward Democratic headquarters, Forty-third street and Drexel boulevard.

ROOSEVELT ON LIVING COST

Declares G. O. P. Is Not Responsible for Increase in Prices.

OTHER NATIONS SUFFER.

Trusts Have Forced Up Figures in Some Instances.

Buffalo, N. Y., Nov. 1.—The Republican party is not responsible for the high cost of living, Theodore Roosevelt asserted in a campaign speech here tonight. The causes of high prices in the main, he said, were international. If the people of New York wished to have the state administration do what it could to change conditions which made prices high, they should elect the Republican ticket.

Col. Roosevelt's declaration on this subject concerning which he has said little previously during the campaign, was made first at Niagara Falls in the afternoon and at Buffalo at the close of his last speaking tour over the state of the present campaign. He spoke today at Albion, Lockport, Niagara Falls, and Buffalo. More enthusiasm was shown than on almost any other day of his campaign.

The colonel spoke twice here tonight and then started for New York, whence he is to depart for Iowa three hours after his arrival there in the morning.

High Prices as an Issue.

In his speech here Col. Roosevelt said:

"As Mr. Stimson pointed out the other night, there has been a world wide movement toward higher prices during the last few years, a movement due to various causes, some of which undoubtedly will be changed by time.

"It is not in its essence a movement that affects only this country. It affects other countries just as it affects ours. Nevertheless there are one or two artificial causes that in given cases in our own country tend to make prices improperly high, in ways that it is possible that we can cure.

"The colonel spoke of Mr. Stimson's prosecution of the trusts while he was United States district attorney in New York and said that as a result "every big financial corporation of the type that we speak of as a trust is now doing all it can to back up Mr. Dix and to oppose Mr. Stimson.

Recalls War on Trusts.

"It was not until I became president that the first really serious effort was made to enforce the anti-trust law. And while, as was inevitable in the beginning of a crusade of that kind, we sometimes failed and while it was physically impossible for us to take up, with the limited means we had at our disposal, more than a small fraction of the cases that he would have liked to take up, yet we did accomplish a great deal. We fought suit after suit to successful conclusion and we made both the interstate commerce law and the anti-trust law realities and not shams.

"Stimson does not tell you that if elected he can put a stop to the high cost of living; he cannot and no one else can. But he does say that in certain big necessities, by carrying out the course of action he has consistently carried out in public life, a certain improvement can here and there be made as regards certain commodities controlled by great trusts."

Baby Scalded to Death.

Katherine Mizer, 2 months old, was scalded to death in her residence at 4325 Park avenue yesterday when a bottle of water to warm the baby's supper fell on her. An inquest will be held this morning.

BUILT JOLIET ELECTRIC LINE AT COST OF $40,000 A MILE.

Officials Submit Figures at Wage Arbitration Hearing and Union Organizer Expresses Suspicion of Size.

Cost of construction and other figures pertaining to the value of the Chicago and Joliet Electric road were submitted by officials of the company at a wage arbitration hearing held last evening at the office of Attorney George H. Peaks, 181 La Salle street. It was shown that the cost of construction was $40,000 a mile and that the total cost of the road to date was $3,346,277.

GIVE YOUR STOMACH A NICE VACATION

Don't Do It By Starving. It Either—Let a Substitute Do the Work.

The old adage, "All work and no play makes Jack a dull boy," applies just as well to the stomach, one of the most important organs of the human system, as it does to the man, himself.

If your stomach is worn out and rebels against being further taxed beyond its limit, the only sensible thing you can do is to give it a rest. Employ a substitute for a short time and see if it will not more than repay you in results.

Stuart's Dyspepsia Tablets are a willing and most efficient substitute. They themselves digest every bit of food in the stomach in just the same way that the stomach itself would, were it well. They contain all the essential elements that the gastric juice and other digestive fluids of the stomach contain and actually act just the same and do just the same work as the natural fluids would do, were the stomach well and sound. They, therefore, relieve the stomach, just as one workman relieves another, and permit it to rest and recuperate and regain its normal health and strength.

This "vacation" idea was suggested by the letter of a prominent lawyer in Chicago. Read what he says: "I was engaged in the most momentous undertaking of my life in bringing about the coalition of certain great interests that meant much to me as well as my clients. It was not the work of days, but of months. I was working night and day almost, when at a very critical time my stomach went clear back on me. The undue mental strain brought it about and hurried up what would have happened later on.

"What I ate I had to literally force down and that was a source of misery as I had a sour stomach much of the time. My head ached, I was sluggish and began to lose my ambition to carry out my undertaking. It looked pretty gloomy for me and I confided my plight to one of my clients. He had been cured by Stuart's Dyspepsia Tablets and at once went down to a drug store and brought a box up to the office.

"I had not taken a quarter of that box before I found that they would do all the work my stomach ever did; and as a rest or vacation was out of the question for me, I determined to give my stomach a vacation. I kept right on taking the tablets and braced up and went ahead with my work with renewed vigor, ate just as much as I ever did and carried out that undertaking to a successful issue. I feel that I have Stuart's Dyspepsia Tablets to thank for saving me the breakdown the I ever received as well as my reputation, and last but not least, my stomach."

Stuart's Dyspepsia Tablets are for sale by all druggists at 50 cents a box.

GOVERNOR ENTERS FIGHT IN CHICAGO

Opens Cook County Battle with Attack on "Democratic Chiefs' Cowardice."

CHARGES BROWNE RULES.

Cites Action of East St. Louis Convention in Dodging Corruption Issue.

Gov. Deneen, in three speeches last night, charged the Democratic party with dodging behind he screen of vilification of Republicans in an attempt to protect the political reputations of Democratic traitors who voted for Lorimer at Springfield and the Democratic leaders "higher up."

It was the first night of the speaking campaign which the executive is making in the final week of the campaign in Cook county. There were no strings to the governor's statements and he accused the Democratic leaders of cowardice in failing to defend the party against the repeated charges that Lee O'Neil Browne and his allies dominated the spirit of the Democratic state convention at East St. Louis.

Calls It Bluff Campaign.

"The Democratic campaign in this state," said Gov. Deneen, "is as remarkable for the clamor and vituperative rancor with which it is now carried on as it was for its silence and for the emasculation of its platform of all directness or strength at East St. Louis.

"It is pouring out its maledictions on every Republican passer by or innocent bystander, from President Taft and Theodore Roosevelt down to the smallest Republican officeholder or candidate.

"There is apparent method in this madness. This resounding clamor and indeterminate accusation is meant to distract attention from these stubborn facts, that sixty Democrats joined a minority of the Republican party to frame this bipartisan coalition which disgraced the state.

"Further, that fifty-three Democrats out of seventy-seven in the last general assembly voted for a Republican United States senator, abandoning the policies of their platforms, the statements made in their public speeches, and the principles of their party organization."

Cites Convention Record.

Gov. Deneen opened up the record of the East St. Louis convention of the Illinois Democrats, stipulating the fact that Browne was made a member of the resolutions committee, and that Browne and a picked band of Browne's gang had gone into the resolutions committee to trim the drastic arraignment of the Browne-Lorimer legislators, which had been formulated by the anti-Browne Democrats, as written by Editor Wheeler of Quincy.

"The Democratic party at East St. Louis," the governor charged, "did not have the courage or the capacity in its convention in East St. Louis to denounce the men who had brought disgrace upon it, or to frame so much as a clear promise of better things.

"There has never been a time in the history of Illinois state politics when a clear and explicit party utterance was more needed. The disclosures made in reference to the last session of our general assembly were of such a character as to demand, in defense of the fair name of our state, a strong declaration by the great political parties in regard to the corruption which the confession of legislators themselves and the investigations of public officials, of grand juries, and of courts had made all too apparent.

"The feebleness of this latter performance is in marked contrast to the volume of its present defamation.

Compares Action of Parties.

"In face of this critical situation in Illinois political affairs, nothing could offer a more striking contrast than the conduct of the Democratic and Republican parties in their state conventions. The influence in the last Democratic state convention of members of the last general assembly who had brought reproach upon our legislative body and disgrace upon the state was such that the Democratic party in its state convention at East St. Louis was not able to make any clear or explicit denunciation of legislative corruption or of the legislative jackpot.

"The platform as prepared for it by the gentlemen to whom the task had been assigned by the Democratic state committee contained such denunciation; but this was eliminated afterwards out of consideration for the feelings and interests of those Democrats who stood indicted for such crimes and their confederates.

"A party that did not have courage enough to do this in a convention of 1,200 delegates, fresh from the people, could scarcely be expected to take a bolder stand in the legislature, especially when it is remembered that three of the candidates upon its legislative ticket are under indictment now for crimes committed in the last general assembly.

"The Republican party in its state platform took a clear and unequivocal position. It denounced the corruption in the last general assembly, and demanded its exhaustive investigation and punishment where guilt was shown, regardless of party affiliations."

Predicts Tariff Remedy.

In the three speeches, which were made in the Twenty-ninth, Thirty-first, and Thirty-third wards the governor spoke at length of the tariff, asserting that the Democratic attack upon the tariff bill has been manufactured for political purposes and in the hope of identifying it with honest Republican criticism of six items out of 2,000 in the tariff schedules, which, the governor insisted, will be honestly remedied by the proposed tariff commission, the creation of which, he said, is agreed to by standpat and insurgent Republicans as the proper method of dealing with the tariff question.

Gov. Deneen insisted that the Republican party has carried out the pledges made in the national platform.

Gov. Deneen spoke first in Pullman at Merchants' hall, One Hundred and Twelfth street and Michigan avenue. In the Thirty-first ward, the governor's own ward, he spoke at Boulevard hall, Fifty-fifth and Halsted streets, and in the Twenty-ninth ward the meeting was at Heltman's hall, Fifty-third street and Ashland avenue.

Praises Taft's Quick Action.

"President Taft was not in office two days before he convened congress in extra session to revise the tariff," he said. "That was in accordance with the promises made in the platform. The tariff was revised, and President Taft signed the bill and declared that it was the best tariff law that had ever been enacted. He did not say it was perfect, but on the other hand he said that the wool schedule was too high, but he did not know how much too high. No one has ever said how much too high it was, nor how much the lumber or iron or other schedules were too high.

"But the Republican party has done another thing. It has authorized the appointment of a commission to make a scientific study of each schedule, and this commission will report to the president, who in turn will advise congress and the tariff schedules will be taken up schedule by schedule and revised along the lines suggested by the commission. That is more than the Democrats have promised. They voted against the tariff commission, because they were afraid to have the question settled in a scientific manner, for that would take the wind out of their sails, the argument out of their mouths.

Judges Democrats by Results.

"We had Democratic domination for two years—two years out of fifty, and what was the result? The Democratic congress passed a tariff bill that President Cleveland called dishonest, and would not sign. Did they try to remedy the defect? No. They avoided the issue in their next platform, and tried to gull the public by raising the issue of free silver and the 50 cent dollar. I think the Democrats should have a chance once in fifty years, but not until the tail end of the half century. It is not their turn yet."

ALARMS FIRST WARD LEADERS BY REGISTRATION ATTACK.

Law and Order League Move Arouses Kenna and Coughlin, Who Will Fight in Courts.

The Democratic organization sat up and took notice yesterday of the attack upon the alleged padded registration in the First and Eighteenth wards, and attempts will be made today in the courts to stop the election commissioners from slicing the names of 543 in the First ward and 686 in the Eighteenth from the registration books.

Ald. Kenna and Coughlin, attended by a coterie of retainers of the First ward Democratic organization, were at the office of the election commissioners during the day in the effort to stop the wholesale slaughter of the First ward voting strength in the red light precincts. Some of the precincts will be almost eliminated from the political map of Chicago if the contentions of the Chicago Law and Order league hold good.

The Democratic executive committee took notice also of the Republican pronunciamento issued Monday from Republican headquarters, and said in reply, through a statement issued by Chairman John McCarthy:

"As the campaign draws to a close, the Republicans seem to have abandoned the idea of serious campaigning and are now trying to inject humor into it and prove that if they are not the best managers they are at least the best jokers. The statement reveals at last the Republican managers' plan of campaign. They are trying to make the Democrats laugh themselves to death before election day and hope to win in that way."

The Fitted Bag

No longer is this useful article a luxury. It has become a necessity to those who appreciate elegance and comfort in traveling.

We have designed and produced many bags and suit cases, for men and women, in which will be found the greatest possible utility and convenience and the least weight consistent with durability.

The various combinations of toilet articles permit the expenditure of much or little money as the purchaser may desire.

Spaulding & Co.

Goldsmiths, Silversmiths and Jewelers

Michigan Ave. and Van Buren St. CHICAGO

ANTIQUE FURNITURE

A priceless collection of genuine Antiques in

Mahogany and Rosewood

principally from the

ARMAND HAWKINS CO.

ANTIQUE STORE

Royal Street, New Orleans

consisting of

Dressers, Sewing and Dining Tables, Beds, Chairs, Davenports, Sofas, Sheffield Silver, Old Porcelains, Luster, Wedgwood etc.

All to be sold at

AUCTION

This Week Only

Sales at 11 a. m. and 2 p. m.

GRANT'S ART GALLERIES

170-172 Wabash Ave.

ASKS RE-ELECTION OF R. R. M'CORMICK

George E. Cole, in Open Letter to Voters, Praises the Drainage President.

RECALLS FIRST MEETING.

Tells How He Himself Induced Present Sanitary Head to Enter Politics.

Emphasis was given yesterday to the campaign for reelection of Robert R. McCormick as president of the sanitary district of Chicago by an open letter addressed by George E. Cole to the voters of Chicago. Mr. Cole without reserve indorsed Mr. McCormick upon the personal and public record of the Republican nominee.

Pays Debt to Public.

The letter of Mr. Cole is as follows:

"I first met Mr. McCormick in the summer of 1902, under these peculiar circumstances: I was lunching at the City club when Joseph Medill McCormick entered the room with a big stalwart youth, whom I had never seen, and said: 'I want to introduce you to my big brother, the best McCormick in Chicago.' In the course of the conversation at lunch I learned that the 'big brother' had recently graduated from Yale, and I asked him what he was going to do in the future. He said he did not know but one thing, he wanted to study law. I said: 'Why don't you pay your debts?' and he responded: 'I am in the habit of paying my debts.' I said to him: 'You have not so far,' and he asked me what I meant. I said: 'You have a wonderful physique; the schools have spent their force upon you; you have name, education, money; you got it all out of Chicago and Chicago's growth; now, the only way to pay that debt is to serve the city where you were born and raised; you cannot pay the debt in dollars and cents, you must do it by service; now, get down to your job and your opportunity.'

Asks Advice; Accepts It.

"He said: 'Mr. Cole, how would you go to work to do it?'

"I told him to get elected alderman—begin there. The conversation then branched off, and after a pleasant chat we parted. The next thing I knew he was a candidate for alderman. In two years he was elected president of the sanitary district of Chicago.

"I have followed Mr. McCormick's record in public with a great deal of interest and in some detail and am satisfied that he is endeavoring to pay his debt to the public.

"I hope the people of Chicago will give Mr. McCormick his further opportunity to prosecute the great undertaking he has assumed in the development and extension of the work of sanitation for Chicago.

"GEORGE E. COLE."

The organization which is handling Mr. McCormick's campaign, composed for the most part of young men of all parties, opened a hot fight during the day. Automobiles traversed the city manned with buglers and speakers, and for the rest of the campaign the McCormick boosters have made extensive plans for carrying his candidacy into every section of Cook county, embraced within the sanitary district boundaries.

Claim Victory for All.

Precinct reports which came into Republican headquarters were thoroughly optimistic from the viewpoint of the Republican managers, and according to the statements of Postmaster Campbell there is not any question about the election of the entire Republican county ticket. The party managers in touch with the progress of the campaign over the city claimed a county ticket lead of at least 12,000, with all indications pointing to an average majority for the Republican candidates of 20,000 or more.

A STARR BEST

Two Floors at 107 State Street, Chicago

The Jack-a-Dandy Shoe

A fat ankle shoe for little children with chubby feet.

The Jack-a-Dandy Shoe

Sizes 4 to 8

Black or Tan Glazed Kid

$2.00

Black Patent Leather

$2.25

Our Shoe Department

supplies not only the needs of feet that are *easy to fit* but also shoes to strengthen weak ankles, to correct the "toe-in" habit, to support the arch, and for other *unusual needs* of little feet.

A STARR BEST

Two Floors at 107 State Street, Chicago

Oriental Rugs

Our splendid displays of the choicest specimens of Oriental handiwork are constantly being augmented by new importations.

All are excellent examples of the hand looms of the Persian, Turkistan and other rug producing districts.

We suggest a careful comparison of qualities and prices. The following are representative sizes and values:

Beloochistan	4.3x2.10	$ 11
Mousoul	6.2x3.2	21
Camel's Hair	7.1x3.4	25
Antique Kurdistan	8.3x3.8	29
Kazak	6.9x3.11	30
Shirvan	4.6x3.4	17
Afghanistan	5.1x4.1	29
Khiva	6.5x4.11	42
Kermanshah	4.5x3.0	35
Royal Sarouk	4.10x3.6	39
Royal Sarouk	6.4x4.4	69
Kermanshah	7.2x4.3	68
Royal Kashan	6.5x4.5	140
Khiva	9.5x6.5	68
Khiva	10.8x9.0	118
Royal Bulvk	11.7x8.9	142
Royal Buluk	14.0x10.3	210
Serapi	9.7x7.6	100
Persian Serapi	13.3x10.0	200
Kermanshah	10.8x7.3	225
Kermanshah	12.5x8.11	300
Kermanshah	18.2x11.3	525
Royal Meshed	17.8x13.0	565
Royal Sarouk	12.0x8.7	270
Royal Sarouk	13.10x10.4	465
Royal Sarouk	18.8x12.2	690
Royal Kashan	10.0x7.8	395

The Tobey Furniture Company

Wabash Avenue and Washington Street

The Shop Store Roger Smart (Skeeter's for 36 yrs) sells Everything in the way of good Footwear—and my sales folks take such good care of my Customers that men, women and Children Come again. In addition to my Smart Styles (known everywhere for up-to-date correctness) I have cushion sole shoes—Arch support shoes—Bunion shoes wide-ankle shoes—real "Comforts" for grandmothers—and everything in honest footwear for everybody.

Roger Smart

SUCCESSOR TO STREETER BROS. (Est. 1870)

187-189 STATE

(SHOES FOR THE ENTIRE FAMILY)

Omega Oil

for

Sore Throat and Cold in Chest

Trial bottle 10c. Large bottles 25c. 50c.

EMIGRATE TO PAY DEBTS AT HOME

People of Bukowina Appear Prosperous, but Really Are Far from It.

ANTI-JEWISH STATUTES.

Law to Take Effect Next Year Likely to Drive Out Many Hebrews.

BY GEORGE A. DORSEY, PH. D., LL.D.

CZERNOWITZ, Bukowina, Austria, Sept. 26.—Czernowitz presents a bold front but a hollow interior. Bukowina looks prosperous but is desperately poor and backward.

The majority of Bukowina emigrants, of whom there have been about 5,000 this year, were landowners in debt. A peasant wants to build a house, marry off his daughter, buy a horse or has run up a bill at the nearest inn. He borrows money—$5, $20, $50. He is in luck if he is able to pay the interest. He made his great mistake when he borrowed.

Peasants are not in the habit of borrowing money, and—the usual result when one plays a new game—he loses. But the temptation to borrow is great. It never occurred to him before. It seems almost like money for nothing. He signs his cross to a mortgage, and begins to pay interest, or rather the interest begins to fall due. He has no ready money. He never did have until he borrowed.

Money Lenders Acquire Land.

The money lender is a Jew. It is his business to have ready money. Ostensibly his business is to keep a country inn. But his little fortune accumulates through interest, and little peasant farms fall acre by acre into his hands. You cannot blame the Jew. He is only following the first law of nature. He profits by his cleverness and superior intelligence. The peasant emigrates.

Of this year's crop of emigrants about 3,000 are Ruthenes, 1,000 Jews, and 1,000 scattering, chiefly Roumanians, a few Armenians and Poles of Bukowina, and a few Russian Jews and Ruthenes. Practically all, except the Jews, go to Canada. They do not prefer Canada to the United States. But the first emigrants from this region went to Canada. That paved the way; others follow. Emigration from Bukowina will increase, especially among Jews.

The influence of a law which becomes operative Jan. 1, 1911, is already felt. By this law Bukowina follows Roumania and takes the liquor handling business in country districts out of the hands of Jews. This deprives country Jews of their means of support. Cooperative peasant societies will assist in their downfall. Many Jews now do a good business in wood, which they buy of the peasants in the country, bring to the city, and sell at a profit of from 100 to 200 per cent. Jews not bound for New York follow their means of support—i. e.: Ruthenes and Hermanfana—to Canada, where they make their way to the settlements of Bukowina peasants.

Jews Go to New York.

But nearly all Jews go to New York. Rarely does one return. Their heavy birth rate and comparatively low death rate causes them to increase faster than means of support. Many are tailors, shoemakers, etc. Many have amassed the price of a ticket as second hand dealers. The women are usually dressmakers, a trade which is entirely in their hands, both in Csernowitz and in the country.

How about the Armenians? Only this difference. The Armenian has lost his speech and nationality. He retains his physical type and customs, the traditions of his past social environment. Here, as elsewhere, he is given credit for more than holding his own with the Jew, though the ratio is one Armenian to two Jews instead of one to ten, as I heard in the Balkans.

The Roumanian, they tell me, is more clever than the Ruthene. But the intelligence of both classes has been sharpened by contact with Jews and Armenians. The peasant comes to Czernowitz to buy a steamship and railroad ticket. He is told the price. He begins by trying to beat down the agent. The agent has a fixed price. The peasant tries another company. And so on until he has exhausted the list. He haggles and protests because he has been forced to learn to bargain.

Ruthenes Sound and Thrifty.

The German agent, accustomed until two years ago in dealing with North European peasants, finds the Ruthene generally of sound body, great willingness, earnest, sober, and thrifty. Canadians speak well of them; the emigrants are loud in their praise of Canada. One man who had learned English said to the agent: "In Canada I learned to trust every one; here I can trust no one."

Both Ruthenes and Roumanians suffer from lack of proper food. Their staple dishes are a red cabbage soup and a coarse, corn bread. They cannot afford rye, much less wheat bread. Pellagra is of long standing in Bukowina and according to physicians increases.

Of prospective emigrants about 15 per cent have trachoma. The number increases. Lack of medical attendance in the country is responsible. The peasant gets a disease, goes to a doctor, pays 40 cents and gets a prescription, which he pockets, and looks upon it as a charm.

We discussed emigration exclusion laws. Physician and agent both wonder that the door is so wide open. One suggested that we increase the sum which the emigrant must show from $25 to $100. Another declared that we should enforce an illiteracy test. I expressed the opinion that either measure might restrict immigration, but would have little effect on the supposedly undesirable classes. Their immigration can be checked only by a complete reformation of the passport system.

Peddlers on Road in Bukowina Province.

Peddlers, Czernowitz

KAISER IS WRITING A BOOK

Biography of Ancestor, Ferdinand the Great, Nearly Done.

IS NOT PARTIAL CRITIC.

Report Says German Emperor Condemns Subject's Faults.

[BY CABLE TO THE CHICAGO TRIBUNE.]

BERLIN, Nov. 1.—It is stated that a considerable part of the biography of Frederick the Great, which the kaiser is reported to be writing, already is completed.

The kaiser is credited with treating his subject with strict impartiality, notwithstanding his enthusiastic admiration for his ancestor.

One evidence of this is his whole-hearted condemnation of Frederick's infidelity and his enthusiasm for Voltaire.

His majesty is said to contemplate a series of visits to all of Frederick's battlefields before completing the work.

CUBAN ELECTIONS QUIET; RESULT STILL IS IN DOUBT.

Conservatives Lead in Provinces of Santiago and Matanzas and Claim the City of Havana.

[BY CABLE TO THE CHICAGO TRIBUNE.]

HAVANA, Nov. 1.—The elections today passed off without a disturbance being reported from any place. The Conservatives apparently have won in the provinces of Santiago and Matanzas, but Pinar Del Rio is still doubtful. The Liberals carried Havana province, but the Conservatives claim the city. The returns are coming in slowly. The Liberals dispute the claims of the Conservatives.

One-half the membership of the house of representatives and one-half of the membership of the senate were voted on, as well as provincial and municipal officers.

NOTES FROM FOREIGN LANDS.

LONDON.—Sir Henry M. Pellatt of Toronto has donated $2,500 yearly to enable the Society of Knights Bachelors to acquire a site for the London headquarters of the society.

COLON.—Members of the American Institute of Mining Engineers to the number of 150 and their families arrived from Kingston on the steamer Prins August Wilhelm.

ROME.—The official bulletin reports six new cases of cholera in the last twenty-four hours, two in the province of Caserta, three in the province of Salerno, and one in the province of Palermo. Two deaths occurred.

LISBON.—All the members of ex-Premier Franco's cabinet have been indicted jointly with Franco.

RUSSIA WIDENS JEWS' RIGHTS

Czar Approves Measure to Open Up New Sections of Country.

ENDS POWER OF "THE PALE."

Twelve Districts Given Up for Residence of the Race.

ST. PETERSBURG, Nov. 1.—Emperor Nicholas today approved a resolution adopted by the cabinet, opening up new sections for the residence of Jews. Heretofore legal residence of Jews has been restricted to that section of the Polish provinces and the Ukraine limited by the original Jewish-segregation law and known as "The Pale."

Imperial consent is now given to unrestricted residence of Jews in twelve districts in the provinces of Vitebsk, Volhynia, Mohilev, Poltava, and Kherson, and the town of Yekaterinodar, the capital of Kuban.

The places affected are suburbs of towns within which Jews have already been permitted to live.

JEWS SLAIN IN PERSIA.

TEHERAN, Nov. 1.—The Jewish quarters in Shiras, the capital of the province of Fars, has been sacked by Khassais. Eleven Jews were killed, and 5,000 are destitute.

KAISER'S SON OFF ON TOUR.

Itinerary of German Crown Prince Does Not Include Visit to Philippine Islands.

BERLIN, Nov. 1.—The official program of the far eastern tour of Crown Prince William was published today. It does not provide for a visit to the Philippines, as had been suggested by American Secretary of War Dickinson to Emperor William.

The crown prince and the Crown Princess Cecilie will leave tomorrow for Genoa, where they will embark on the steamer Prince Ludwig.

The crown princess will accompany the crown prince as far as Ceylon, from which point she will return.

AGED HERO DEAD; FOUGHT IN 3 WARS

Maj. Charles C. De Rudio Succumbs in Los Angeles After Living 78 Years.

WAS AID OF GARIBALDI.

Sentenced to Death by Napoleon III., He Was Saved by Empress Eugenie.

Los Angeles, Cal., Nov. 1.—[Special.]—Maj. Charles C. De Rudio, U. S. A., retired, died today at his home here at the age of 78 years.

The story of Maj. De Rudio's life reads like a romance. An emperor and an empress quarreled on his account. Once he was led to the guillotine and his clothing stripped from his neck and shoulders ready for his execution, but a minute before the knife was to fall he was reprieved. For a long time he was a prisoner in a dungeon, but one fortunate day he escaped, and, after a series of remarkable adventures, reached America.

First Allegiance to Garibaldi.

Born in Italy in 1832, and married in England when 23 years old, Maj. De Rudio began a turbulent career by allying himself with Garibaldi while still hardly more than a boy. From Italy he went with three companions to Paris, where the four attempted to kill Napoleon III. and Empress Eugenie with bombs. For this three of them were sentenced to be guillotined.

Pierl, one of the conspirators, was executed first, and De Rudio was next. He had said farewell to his wife and child, and was ready to die. As in the case of Pierl, priests marched on either side of him. His arms were bound behind him and his clothing was stripped from him practically from his waist up, so there should be nothing to block the glittering blade in its fall.

As a last favor De Rudio asked that he be allowed to smoke a pipeful of tobacco. The executioner filled the pipe for the doomed man, placed it in his mouth, and furnished a light. Then came the reprieve.

Empress Ordered Reprieve.

The secret of the reprieve was that De Rudio's powerful wife had so impressed the Empress Eugenie with her tearful pleas for her husband's life that the empress, failing to win mercy for the condemned man from Napoleon III., had issued orders herself that the execution be stopped.

When Napoleon III. learned of De Rudio's escape from death he was furious. He and the empress had a violent quarrel. Had it been possible for him to do so legally the emperor would have ordered De Rudio sent back to the scaffold, but he could not. But De Rudio had only a short gleam of hope. He was tried once more and again was condemned to die. By this time the emperor's wrath had cooled and the tears of the empress were too much for him, so he commuted the sentence to life imprisonment in one of France's penal settlements. There De Rudio spent more than five years, and then by taking advantage of a series of queer happenings he managed to escape and make his way to America.

Joined Union Army as Private.

The north and south were at war when he reached the United States. He joined Company A of the Seventy-ninth New York volunteers as a private, fought under Grant and other great commanders, and when he was mustered out in 1865 he was second lieutenant of the Second United States infantry. In August, 1867, he joined the regular army and was appointed second lieutenant of infantry. Two years later he was assigned to the Seventh cavalry, and under Custer saw lots of Indian fighting. For more than ten years he was on the frontier. In 1876 De Rudio was with the Custer command that was massacred at the Little Big Horn.

LORD MORLEY RESIGNS POST.

Viscount, in Seventy-third Year, Quits as Secretary of State for India.

LONDON, Nov. 1.—It is said that Viscount Morley has resigned the office of secretary of state for India and the fact he declines information on the subject is accepted as confirmation of the report of his retirement.

SOCIALISTS GAIN IN ENGLAND.

Labor Party Also Polls Increased Vote, but Women Candidates Fare Badly.

LONDON, Nov. 1.—Municipal elections throughout England and Wales today show a considerable growth in the Labor and Socialist parties. The women candidates fared badly.

AERO CLUB REBUKES DREXEL

Charges Preferred Against Man Who Accused Officers.

REFUSED RIGHT TO QUIT.

President Says Grahame-White Had Chance to Repeat Flight.

New York, Nov. 1.—[Special.]—At a meeting of the governors of the Aero Club of America this afternoon charges were preferred against J. Armstrong Drexel, the aviator, who issued a statement criticising the action of the Aero club's committee in refusing to allow Grahame-White, the English aviator, to fly a second time for the statue of Liberty prize won by John B. Moisant, Chicago aeroist.

Mr. Drexel further expressed his antagonism by giving a rival dinner to the one given by the Aero club officials on Monday evening.

After the conference this afternoon the board of governors handed out the following:

"Charges have been preferred against J. Armstrong Drexel in connection with his conduct prior to starting in the Gordon International Aviation cup race as a representative of the Aero Club of America, as well as his conduct in withdrawing from the race after having completed less than one-quarter of the distance, as well as the statements emanating from him and appearing in today's newspapers attacking the good faith and honor of the other members and officers of the club."

Drexel Resignation Is Tabled.

Cortlandt Field Bishop, president of the Aero club, said that Mr. Drexel will have thirty days in which to make an answer.

Just after this announcement had been agreed upon, Mr. Drexel's resignation was received by special delivery and was tabled. One of the officials said it was possible that Mr. Drexel would be expelled from the club and his pilot's license taken from him. Mr. Bishop said there was no cause for protest against the treatment of Grahame-White. He added:

"I am informed, however, that Monday morning Mr. Grahame-White was advised that if he questioned the decision of the aviation committee and desired to again try for the statue of Liberty prize on Monday the judges, watchers, timers, and so forth, even including the balloon on the statue of Liberty, would be provided and a full record furnished him for an appeal to the international federation. That offer certainly seems fair."

Aviator Made No Answer.

Mr. Bishop said Grahame-White made no reply, but did not make the flight. The date of the meet had been fixed by the international federation and had closed officially on Sunday. An application would have been necessary for an extension of the official program.

When asked about the offer made by the Aero club of America to allow him to fly on Monday, Grahame-White tonight refused to confirm or deny it. He said he did not care to talk.

Vanderbilt Flies in Aero.

Belmont Park, N. Y., Nov. 1.—Cornelius Vanderbilt flew in an aeroplane for the first time this afternoon.

Orville Wright took him around the aviation course in a biplane in an exciting flight of seven or eight miles. At times they were 200 feet above the ground and going at a fast clip.

U. S. Needs Twenty Aeroplanes.

Washington, D. C., Nov. 1.—Twenty aeroplanes at least are needed for the United States government service, says Gen. James Allen, chief signal officer of the army, in his annual report, made public tonight.

Summed up, the aero equipment of the United States army consists of one small practice dirigible balloon, one Wright aeroplane, and three small captive balloons.

MEN LIKE O-G SHOES AND THE O-G STORES

for more good reasons than would go into one small "adv." One big reason (which includes a lot of "perfectly good" little reasons) is

THE WAY O-G SHOES BEHAVE

Two other live reasons are John O'Connor and Julius Goldberg

"O'CONNOR IS ON THE JOB HIMSELF"
"& GOLDBERG IS ON THE JOB HIMSELF"

every minute of every day—selling personally as many shoes as any two men can with due regard to good fitting and good attention.

What you pay cuts no figure—"A MAN'S A MAN" whether he buys $3 or $5 or $7 shoes, or a pair of laces.

O'CONNOR & GOLDBERG
MEN'S STORES:
Your Own Old Original O-G Bootery (MEN ONLY NOW).
144 CLARK next to MADISON
ALSO THE FIRST FLOOR ALL TO YOURSELVES NOW AT
205 STATE close to ADAMS
PROMPT BUSINESS-LIKE SERVICE—AND COPYING NOBODY.
(Why not start a charge account for O-G's?)

12000 Letters from Practicing Physicians Indorse Sanatogen THE FOOD-TONIC

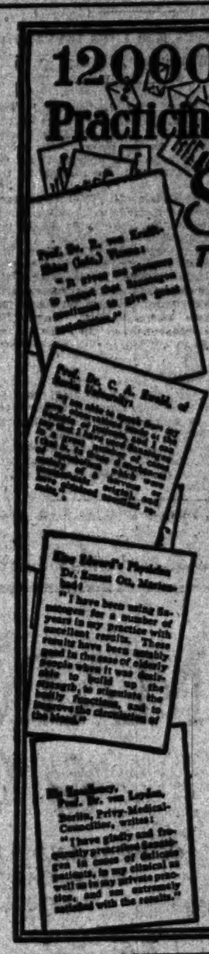

The World's greatest medical authorities have written in terms of highest praise their acknowledgment of the remarkable reconstructive powers of Sanatogen.

Such praise becomes doubly significant in view of the well-known reluctance of every physician to endorse any preparation until its efficiency has been established beyond all question.

Physicians know the value of Albumen as a tissue food; they know that Sodium Glycerophosphate is the most valuable nerve reconstructive. These two essentials to perfect health are scientifically combined in Sanatogen to make it the very life substance to the worn in mind and body. Sanatogen is a preparation of tried and known merit and is daily helping thousands toward perfect nerve health. Ask your physician about it.

"Our Nerves Of Tomorrow"—Free

Your nervous system is your slave or your master. What it does for you—and how you can make it more efficient—stronger—healthier—is the text of this interesting book by a prominent physician-author. Everybody should read it and we'll send you your copy postpaid.

Sanatogen is sold in three sizes $1.00—$1.90—$3.60

Get it from your druggist—if not obtainable from him, write the

BAUER CHEMICAL CO.
554 Everett Bldg., Union Sq., New York

Immense Merger Sale!!
Greatest Mercantile Event of the Year!!
Over $1,000,000 Involved!

We have purchased the entire mammoth business of the BOSTON RAINCOAT CO., and will place the entire stock of Men's, Women's and Children's latest 1910-11 Fall and Winter

RAINPROOF OVERCOATS

direct to you at prices

Far Below Cost of Production!!

All new, fresh merchandise, and our reputation and guarantee behind every garment.

MEN'S FASHIONABLE FALL AND WINTER
OVERCOATS AND RAINCOATS

Former price $12.00, Sale price $ 4.75
Former price 15.00, Sale price 6.00
Former price 18.00, Sale price 7.25
Former price 20.00, Sale price 8.00
Former price 22.50, Sale price 9.00
Former price 25.00, Sale price 10.00
Former price 30.00, Sale price 12.00
Former price 35.00, Sale price 14.00

Imported English Slip-On Coats for Men and Women

Made as only the English can make them, in fine toned shades, stylishly cut, ventilated, art plaid interlining of fine rubber.

Former price $9.00, Sale price $ 4.00
Former price 15.00, Sale price 6.00
Former price 20.00, Sale price 7.75
Former price 30.00, Sale price 12.50

Women's Fine Medium and Heavy Weight
Raincoats, Cravenettes, Capes & Rubberized Coats

Well made, durable, all weather coats, in the very newest models, in a wide range of popular and exclusive materials; box and raglan effects; smart, snappy, mannish, and designed to give protection against rain, wind and cold.

Former price $12.50, Sale price $ 4.75
Former price 17.50, Sale price 7.25
Former price 20.00, Sale price 8.00
Former price 27.50, Sale price 10.75
Former price 32.50, Sale price 12.75

Open Evenings During This Sale

Goodyear RAINCOAT COMPANY
S. E. Cor. Madison & Wabash

Whether you want an evening suit, a dinner suit or a business suit, you can always afford to overlook the largest merchant in those lines, but you *cannot* afford to overlook the *best*.

Wherever gentlemen are gathered together, Foreman's clothes are there. Not high-priced, but very carefully chosen. The pride of the business man; the envy of the tailor.

Evening Clothes.....$35 and up
Business Suits.....$20 and up
Overcoats.....$20 and up

FOREMAN
Quality Clothes
In the heart of the Men's District—
92, 94, 96 Washington Street Bet. Dearborn Street and Clark

GREENEBAUM
—CLOTHIER—
173 MICHIGAN BOULEVARD
Near Jackson Boulevard
Railway Exchange Building
Ground Floor

Tomorrow
An offer positively not exaggerated
Any Cloth Coat, Suit or Gown in Our Shop
50% Off

We are overstocked in cloth garment section, therefore we intend to take our loss right now, not when the season is over.

$30 Garments now $15.00
$50 Garments now $25.00
$60 Garments now $30.00
$100 Garments now $50.00

SPECIAL!
Furs! Furs!
Blue Wolf Sets.....
Black Wolf Sets.....
Black Lynx Sets.....
$15.00
25 sets to be sold at this price, values up to $35.00.

At $25

Whatever your idea of quality—whether it has to do with the fit and appearance or the character of the goods or thoroughness of workmanship—we are sure that you will find it realized in our overcoats at $25.

No one makes better overcoats than ours at

$18

There are no better overcoats than ours at $30 to $50.

Browning, King & Co
B·K CLOTHIERS, FURNISHERS AND HATTERS
103 AND 105 STATE STREET, CHICAGO.

WATERWAY BOARD INDORSES DENEEN

Uncle Sam's Engineers Report in Favor of Governor's Plan for Channel.

IS A BLOW FOR LORIMER.

Senator's Scheme for Improvement Is Given Slight Consideration.

[BY A STAFF CORRESPONDENT.]

Washington, D. C., Nov. 1.—[Special.]—Gov. Deneen's waterway plan, including state development of water power, has won a victory over the Lorimer scheme in the verdict of the special commission of engineers appointed by President Taft to report to congress upon the lakes to the gulf project.

The Illinois governor's plan for a nine foot channel, financed from waterpower revenues, is held by the engineers to be perfectly feasible, while the fourteen foot proposition, ignoring water power possibilities, as advanced by Senator Lorimer, is held to be impracticable and visionary.

These findings are contained in the report of the engineers' commission, headed by Gen. Bixby of the war department, which was completed today and sent to the river and harbor board of review. It will be presented to congress in December.

While the board indicates a preference for the Deneen plan, it will be unable to report to congress any proportion of coöperation between the federal government and the state of Illinois regarding the joint construction of the waterway. As a result of this situation it is hardly likely that federal aid can be procured until the next cobgress meets, more than a year hence.

Randolph Sees Engineers.

The engineers, while in Illinois, conferred with Isham Randolph, who had been designated by Gov. Deneen to represent the state in the negotiations with the federal government. Mr. Randolph informed the board that he had no plan of coöperation to present for want of instructions from the governor, and said the governor felt unjustified in proposing a plan until so authorized by the legislature. It transpired that the governor would have been prepared with a plan of coöperation if it had not been for the overturning of his entire waterway program by the Lorimer bipartisan gang in the last legislature.

Now the whole proposition is up to the legislature to be elected next Tuesday, and, whether Deneen or Lorimer wins out, the assembly is not likly to get down to business much before March 4, when congress adjourns.

Mr. Randolph, during the inspection of the Desplaines and Illinois rivers, explained that he and the governor favored a twenty or twenty-four foot channel from Chicago to Joliet and a nine foot channel from there to La Salle. The deep channel at the upper end will develop all the water power deemed necessary for liquidating within a decade the $20,000,000 bond issue authorized by the public to finance the construction of the channel.

Lorimer Plan Not Favored.

After traveling the entire proposed route of the waterway the board stopped in St. Louis and listened to arguments for the Lorimer plan presented by Engineer Lyman E. Cooley. The latter passed rapidly over the state water power development proposition, in which Mr. Lorimer is not keenly interested, and dwelt mainly on the practicability of a fourteen foot ship channel. But from what the engineers had observed of conditions along the route, his statements were regarded as unsubstantiated by the facts.

The engineers are of the opinion that a nine foot channel is feasible and will carry all the commerce available, while a fourteen foot channel would be prohibitive in cost and would not be justified by any large amount of deep draft shipping.

The final blow to the Lorimer scheme came with the examination of the proposed Mississippi river dam sites at Commerce and Jefferson Barracks. Mr. Cooley had stated that suitable foundations for these dams would be found "at a reasonable depth." The board inspected the borings which had been made at these sites and found that no foundations at all could be established at a depth less than seventy feet. The borings are being continued, but the board in its report stamps the Lorimer scheme as visionary in respect to the damming of the Mississippi at these points. Foundations seventy feet deep are regarded as impossible.

LOUIS W. HILL FACES ARREST.

Great Northern President Alleged Violator of Game Laws—No License for Preserve.

St. Paul, Minn., Nov. 1.—[Special.]—Louis W. Hill, president of the Great Northern Railway company, may be prosecuted for running a game preserve without a license at North Oaks, the Hill farm. The matter is now before the state game and fish commission for investigation.

The trouble arose from the shooting of a deer on the preserve by Prince Alexander Frederick von Hessen, the German nobleman, who was recently a guest of Mr. Hill. H. A. Ryder, executive agent of the state game and fish commission, stated today that the investigation was being made and he expected some results within a few days.

It appears that the German prince is also guilty of violating the Minnesota laws for shooting the deer. He is now on the way back to Germany and Mr. Hill probably will be called upon to settle for him also.

PEARY IS GOING BACK TO NAVY.

Discoverer of North Pole Will Return to Service as Engineer Expert.

Washington, D. C., Nov. 1.—Capt. Robert E. Peary, the arctic explorer, will return to active duty in the navy department on Nov. 9 as engineer expert for the department of justice, in cases before the court of claims involving construction work for the naval bureau of yards and docks.

Woman Burned Starting Fire Dies.

Mrs. Mary Breese of Earlville, Ill., who was burned while starting a fire in the kitchen of her home Friday afternoon, died yesterday.

Delicately Formed

and gently reared, women will find in all the seasons of their lives, as maidens, wives and mothers, that the one simple, wholesome laxative remedy, which acts gently and pleasantly and naturally and which may be taken at any time, when the system needs a laxative, with perfect safety and really beneficial effects, is Syrup of Figs and Elixir of Senna.

It has that true delicacy of flavor which is so refreshing to the taste, that warming and grateful toning to the stomach which responds so favorably to its action and the laxative effect which is so beneficial to the system when, occasionally, its gentle cleansing is required.

The genuine, always bearing the name of the California Fig Syrup Co., may be purchased from all leading druggists in original packages of one size only, price fifty cents per bottle.

Drifting.

(By the Rev. J. Wilbur Chapman.)

DRIFTING is an unconscious process and is fraught with danger.

It is with the current and not infrequently against one's will. When will is ignored the danger signals may well be thrown out ahead of us.

It is the result of lack of effort to hold one's self in the way or to stem the tide, and such experiences in ordinary life presuppose defeat.

We do not realize the extent of our drifting until we look back to the place where once we were moored and safe.

Drifting in the night is most to be feared and is not easily detected.

There is a mighty current today toward materialism, worldliness, selfishness, and a disposition to attain success at any cost. To drift with such a current is at the cost of all that makes life's journey joyous and its end a coronation.

There was a time when you had high ideals, holy ambitions, sincere faith. Your lips framed prayers, your heart overflowed with songs. Then contentment was yours.

Today you are drifting. The sky is darkening with increasing clouds, the night is coming on, the stars are hidden, wrecked lives are about you. Your danger is increasing.

Better call the Pilot to your aid. He will aid you in your struggle against the tide, steer you safely around the breakers—take you into safe harbor.

I speak of Jesus.

[Copyright: 1910: By The Tribune Company.]

"AUNT DELIA" IS FOR FOSS

President Taft's Relative Praises Democratic Candidate.

HOPES HE WILL BE ELECTED.

Massachusetts Man Visits the Cheerful Woman at Millbury.

Millbury, Mass., Nov. 1.—[Special.]—Miss Delia Torrey, President Taft's "Aunt Delia," was visited today by Eugene N. Foss, Democratic candidate for governor. After a cordial chat she bade him godspeed at the door, wishing him all the success in the world.

Mr. Foss, who was touring Worcester county, was in the company of John Alden Thayer, candidate for congress against Washburn, and a close friend of "Aunt Delia."

When the auto went through Millbury, Mr. Thayer prevailed on Mr. Foss to stop off at "Aunt Delia's" house. He introduced the Democratic candidate to Miss Torrey, who declared that she remembered all about him.

"Why, yes," she exclaimed, "I have followed you right along in the papers. Yes, I know that you are a Democrat, but then, you have been speaking everywhere for tariff revision, and I know that Will [referring to the president] is after just that very thing. And the cost of living, too. It is remarkable how high things are, and if you are going to make things cheaper I surely hope you will be elected governor."

"Aunt Delia" and Mr. Foss chatted about local conditions, her frank, searching comments keeping the company smiling during the short stay.

Held on Charge of Wife Poisoning.

Greensburg, Kas., Nov. 1.—Dr. G. H. Buck, who was arrested at Pratt, Kas., last night, charged with poisoning his wife, was held today for preliminary hearing on Nov. 14. Mrs. Buck died two weeks ago.

URGES RELIGION OF EARLIER DAYS

Chapman Preaches Return to Simplicity in Christianity to Great Throng.

OLD STYLE HOME BEST.

Pleads for More Prayers and Bible Reading in Privacy of Families.

Religion stripped of frills, the brand of the gospel to which the Puritans sat and listened in their crude log meeting houses while the wind whistled through the chinks, held sway at the huge Chapman-Alexander tabernacle last night. It required but a little stretch of the imagination to transform the great, bare wooden structure, with its many rough plank rafters, its plank benches, its carpeting of chips and sawdust, and its four huge sheet iron stoves, into a meeting house of the pioneer days.

No decorations hid the rough board walls, through the cracks of which the wind sifted. No cushions relieved the hardness of the plank benches. The pulpit was a platform of planks, fronted by a plank foot rest and a plank upright and square piece of board on which lay Chapman's Bible. Behind the platform was a rough plank amphitheater of miniature size, which was filled by Alexander's choir.

Religion in the Rough.

It was religion in the rough, but withal more earnest and inspiring than many a service held in stately church edifices. In keeping with the surroundings and the spirit of an audience of 5,000 people, Chapman preached straight "heart to heart" religion, which brought over a hundred converts forward at the close of the service.

"It is an easy thing to lead people to Christ if you can make them stop and think," declared Chapman. "Think of the olden days—of the days of the sterner religion. Think of the olden days when Christ was loved and worshiped amid hardships and dangers, and set them over against these modern days when Christ seems to be almost forgotten and dishonored and when the Bible is discredited. There are people here who should look back on the homes of their youth—home not hung with rich tapestries nor paintings, nor carpeted from the Indian looms, but homes in which the father toiled and the mother loved.

Urges Old Fashioned Home.

"The old time home, such a home as that I picture, such a home as existed in Chicago in the early days, is that yours? Or is it a new fashioned home, where the father and the mother do not realize that their children miss their priceless jewels? Or where they don't realize and seek to exert their influence? Or is it a home where there is no family altar—the family too busy to pray? Or where there is no word about Jesus—too busy? Or no word of evening family prayer—too busy or too tired? Listen, for I tell you that when the family altar falls, the home is shaken.

"You say you are too busy, but you could read a verse of scripture in the morning or the evening. You could gather together of a Sunday afternoon, as your fathers did, and sing the old hymns of the church, the grand old hymns which inspire and which every one loves. What a heritage is the home! I am making an appeal for the boy and the girl of this city, for the future men and women. I am not here to tell you how to rear your children if you're a Christian, but I tell you that your first duty to God is for your children. Every mother or father here tonight could hold their boy and girl for God and eternity if she or he would live until life's end as a consistent mother or father should. God give us homes where God is loved and the Bible is read and studied."

Capture Theater Audience.

A theater audience at the Garfield Park theater, Madison street and California avenue, was turned into a religious congregation after the performance in the evening. The Rev. Henry Ostrom, pastor of Central Park Presbyterian church, and a hundred church members marched to the theater. The parade was led by Capt. Bell of the Salvation army and a brass band and a choir under John P. Hillis. The meeting constitutes one of the sectional revival meetings of the Chapman-Alexander series and will be repeated at the Central Park church tonight.

THIEVES USE BELL AS DECOY

Kenwood Woman Attracted to Mail Box; Apartment Robbed.

SHATTER SAFE IN ONE HOME.

Total Loss in the Two Burglaries Is Said to Aggregate $1,900.

Burglars who "sprung a new one" in the Kenwood district yesterday were sought last night by the police.

Mrs. J. R. McMurdie of 4000 Michigan avenue was decoyed to the first floor by the ringing of the door bell at about the time the postman made his usual call.

Door Locked; Apartment Robbed.

Believing there was mail in the letter box, she descended the stairway. When she returned to the McMurdie apartment she found the door closed. By the time she had gained entrance by means of a fire escape she found the place had been ransacked and jewelry and money taken. The total loss was $900.

Burglars Get $1,100 Loot.

More than $1,100 worth of jewelry and silverware was stolen from the residence of H. M. Lindenthal, 4558 Ellis avenue, in the evening by burglars who gained entrance by forcing a window in the library. A small safe that stood in a bedroom was shattered and $50 in money and valuable papers were taken.

GAINS ON CENSUS RECOUNT.

Newburgh, N. Y., Has Population of 27,805, According to the Revised Count by Bureau.

Washington, D. C., Nov. 1.—The population of Newburgh, N. Y., is 27,805, according to a re-enumeration made upon protests from that city after the announcement of the thirteenth census enumeration of 26,478 was made. This is an increase of 2,762, or 11.5 per cent, over 24,943 in 1900.

Mr. Durand says that this is the only instance in the country in which a re-enumerating has been made of a large portion of any city. Other re-enumerations have been either of one or two districts only or have been for the purpose of discovering whether the original returns had been "padded."

Mr. Durand said today that he had received a request from the mayor of Aberdeen, Wash., for a recount, but that it would not be granted.

DOLLIVER ESTATE IS $85,415.

Nearly All of Late Senator's Wealth Was in Iowa Real Estate, Including Two Farms.

Fort Dodge, Ia., Nov. 1.—[Special.]—The estate of Senator Dolliver was worth $85,415, according to the inventory filed today by Mrs. Dolliver, administratrix. Of this, $68,000 consists of real estate holdings, most of it in two farms.

The Hardest Rock

Gives way before the drill that bites a little deeper with every stroke.

Same with coffee, working day after day on the stomach, heart, and nerves.

If you value health of body and brain, quit coffee and try well-made

POSTUM

"There's a Reason"

Postum Cereal Co., Ltd.
Battle Creek, Mich.

MARSHALL FIELD & COMPANY

OPERA AND THEATER PARTIES WILL CAUSE A HEAVY REQUISITION FOR

Men's Correct Evening Dress

There is scarcely time to have Clothes made to measure before the opening night, and there is really no need to do so.

THESE SUPERBLY TAILORED FULL DRESS SUITS AND COATS ARE READY TO PUT ON.

These are advanced designs not shown before; made of fine black unfinished worsteds; the Coats lined with satin, the Suits with silk. The Overcoat illustrated is a good example. The designer of this Coat is one of the highest authorities on men's fashions in the United States. This model is the very newest for formal wear and is sold in Chicago by us exclusively.

Men's Opera Capes—for those desiring a more pronounced effect than the Dress Overcoat gives.

Second Floor.

Mandel Brothers

At $25—the best tailored suits and seal plush coats offered this season

We are in receipt of a remarkable purchase of suits and coats, enabling us to quote values at the height of the season that would deserve comment if it were months later. Second floor, State street.

At $25 we offer choice of six different styles in suits and ten styles in coats. The tailoring has every appearance of genuine custom work, and the fit and hang of the garments will please the most fastidious.

At $25—cheviot and diagonal cloth suits

Hip length coat models with gored and modified hobble skirts; plain black, navy and colors, and two-tone effects; some large size gray tweed suits in the assortment; specially priced at $25.

At $25—full-length seal plush coats

Brown silk mohair plushes in the latest semi-fitted styles; cut with large rolling shawl; high-colored guaranteed satin linings; afford style, comfort and service; special at $25.

At $25—broadcloth and kersey coats

Newest full-length garments in several attractive fall models; black and colors; finest satin linings, special at $25.

Mandel Brothers

Sale of imported Swiss ribbed underwear non-shrinkable, at special prices

We have received a large shipment of Swiss ribbed merino finish underwear that has won special fame as non-shrinkable. Lines comprise union suits, vests and tights. This underwear affords the maximum comfort, and is moderate in price. Third floor, State street.

Merino finish union suits, 68c

Women's imported Swiss ribbed suits, high neck, long and short sleeves, also low neck and sleeveless, just the weight that many use the whole winter, specially priced at 68c per suit.

Merino finished vests at 88c

Women's imported Swiss ribbed vests, long and short sleeves, also low neck and sleeveless; all sizes, non-shrinkable, specially priced at 88c.

Imported Swiss ribbed tights, ankle length, $1. Swiss ribbed cotton vests and tights, 65c. Women's Swiss ribbed silk & wool vests & tights, form fitting garments, white and pink, 1.50.

Mandel Brothers

The Mandel designs in long fur coats are attracting the attention of the best judges of fashion

Our long fur coats measure up to the most exacting requirements as to quality, and conform with the most authoritative foreign models in the details of style. The workmanship is that of our own furriers—men possessing skill equal to the best in America. Comparison will reveal the economy in Mandel prices. Second floor, Wabash avenue.

Russian pony coats, 52 in. long; new style shawl collar; sleeves have cuffs; fancy linings; special

at $60

52 in. pony coats, fine broadtail markings; choice brocaded linings; at $85.

Caracul coats, 52 in. long; large shawl collar; made of flat and light skins; fancy linings; $75. Nearseal coats, 50 in.; made of fine skins; perfectly matched; choice of fancy linings, at $100.

Nearseal coats, 50 in. long; collar, cuffs and edge around bottom trimmed with marten racoon; $150.

Seal coat special

French dyed Hudson seal coats, 50 in. long; large shawl collar and cuffs; fancy brocaded lining; $200.

Persian lamb coats, 50 in.; made of good quality Persian lamb; skins perfectly matched; $200. Our showing of fur scarfs and muffs is very large and at prices that are extremely pleasing.

HIGHEST BIDDER BUILDS TUNNEL

Merriam Commission Prepares Report on Southwest Land Bore Inquiry.

O'CONNELL GIVES WORK.

Man Now Running for County Treasurer Let Contract Under Dunne Regime.

There will be filed with the city council soon a report of the Merriam commission on the investigation conducted by it into the building of the southwest land tunnel, which will contain some interesting information regarding the way things were done under a previous administration of the city.

The commission held several hearings on the subject of this tunnel, besides having a physical test of the construction made by A. J. Hammond, an engineer, who is now in the employ of the efficiency commission. In the hearings it developed that the contract for the building of the tunnel was let by William L. O'Connell, commissioner of public works under Mayor Dunne, and now candidate for county treasurer.

Highest Bidder Wins Contract.

According to the information obtained, which it is said will be included in the report of the Merriam commission, was an exposition of the manner in which the contract was let to the highest bidder by O'Connell. There were only two bidders for this piece of work—Joseph Hanreddy, whose connection with McGovern in the shale rock investigation brought him into considerable prominence, and Jackson & Corbett. Hanreddy was the lowest bidder, being nearly $100,000 under Jackson & Corbett. The bids were: Jackson & Corbett, $1,579,890; Hanreddy, $1,476,974.

Under the terms of the bid, Hanreddy had twenty-one days to qualify by furnishing bond for the proper performance of the work according to specifications. Also under the terms of the bid he deposited a certified check for $75,000, which was to be forfeited in case he failed to qualify in time.

Hanreddy offered the Metropolitan Surety company of New York to go on his bond for $1,500,000, and the bond was signed by the local agent, a Mr. Myers. On the following day the Metropolitan Surety company telegraphed from its New York office to Mr. O'Connell that they knew nothing of the transaction and would not go on the bond.

Returns Check to Hanreddy.

O'Connell's next move seemed peculiar to Engineer Hammond and the members of the Merriam commission, according to their line of questions. He wrote to Hanreddy and returned the bond which had been repudiated, and he also returned the certified check, although the terms of the bidding expressly required that it be forfeited if Hanreddy did not qualify. He wrote to Hanreddy Jan. 30, 1907, saying, "I have this day rejected all bids."

According to the testimony, however, he did not reject all bids but gave the contract to the Jackson & Corbett company. He wrote to the city council on Feb. 4, 1907, saying that he had rejected the Hanreddy bid because there was not sufficient security on the bond, and he also stated that he was advised that he could not obtain a better bid than the Jackson & Corbett bid. He gave them the contract.

Commission Investigates Bond.

Investigation was made by the Merriam commission into the bond given by Jackson & Corbett, which resulted in producing the following schedule of property by the guarantors:

Rose J. Jackson, wife of George W. Jackson	$ 80,000
George W. Jackson	300,000
James J. Corbett	300,000
Andrew J. Graham	600,000
Edward F. Kennedy	80,000

Mrs. Jackson scheduled a frame building on Jackson boulevard, which she said was worth $50,000. Jackson scheduled property worth $100,000 and Corbett scheduled only $140,000 worth of property. Graham scheduled $200,000 worth of property, and Kennedy scheduled none at all.

MANY MOURN M. A. MONTGOMERY

Credit Manager of the Fair, Thirty-one Years on State Street, Will Be Buried Tomorrow.

The funeral of Major Anderson Montgomery, who was credit manager of the Fair, will be held from the late residence, 4027 Kenmore avenue, tomorrow. Mr. Montgomery, who was 49 years old, died at the home of his sister, Mrs. B. O. Henning Monday, after a brief illness. Death was due to Bright's disease. He began his business life with Mandel Brothers when he was 21 years old. He became cashier and then a credit man. He has been credit manager of the Fair for the last ten years. He was a member of the Hamilton club and of the Illinois Athletic club.

OBITUARY.

FLETCHER McFARLAND, 82 years old, died at his late residence, 2041 Haddon avenue, Sunday, after a short illness. The funeral will be held tomorrow from the residence. Mr. McFarland had lived in Chicago since 1859 and was engaged in the lumber business. He leaves a wife, two daughters, Mrs. Ida Bolosa, and Mrs. Emily Pence.

JOSIAH PHILLIPS QUINCY, father of former Mayor Josiah Quincy of Boston, died at his home in that city on Monday. Death resulted from a sudden attack of pneumonia, sustained about two weeks ago.

COL. JAMES HOWARD, grandson of the late Gen. John Eager Howard of revolutionary fame, is dead at Baltimore, Md. He was 78 years old. He served on the general staff of the confederate army.

MRS. CARRIE CARD of Sterling, Ill., sister of former Senator Teller of Colorado, is dead at the age of 62. She was ill about a week.

TAG DAY TOTAL IS $55,707.62.

Record Individual Collection $165.25—Chicago Refuge for Girls Obtains $3,136.40.

Chicago's poor and crippled children will have $55,707.62 shared among them from "tag day" collections Oct. 17 by 2,100 women of the Children's Benefit league. The final report was made public yesterday by Mrs. W. Scott Thurber, president. The expenses for the day were $3,041.10. Mrs. Frank Porter, working for the South Side Free dispensary, scored the record collection $165.25. The Chicago Refuge for Girls will benefit most generously of the thirty-one institutions, gathering $3,136.40.

Mission Meetings in Saloons.

Dan Martin and the members of his mission at 918 Wells street will begin a series of afternoon meetings in churches, missions, halls, concert halls, and saloons next Sunday afternoon. The first meeting will be held in the Swedish Mission church at Whiting and Orleans streets. Members of the mission will attend one of the Christmas meetings at the Grace Methodist Episcopal church.

DEATHS.

[For other death notices see page 17.]

DOLAN—Martin F. Dolan; beloved husband of Emma nee Gunderson, son of Amie and late Martin Dolan, brother of Mrs. J. C. O'Connell, Mrs. T. E. Fennelly and Catherine Dolan. Funeral Thursday, Nov. 3, from his residence, 859 Drake-av., at 9 a. m., to Our Lady of Ransom church, thence by carriage to Calvary.

KUEHNE—Angelie, Kuehne, suddenly, Nov. 1, wife of the late Clemens Kuehne and beloved mother of Mrs. Ida Gorman, Mrs. F. W. Jarvis, Clemens, Otto, and William Kuehne. Funeral notice later.

McMAHON—Martin J. McMahon, Nov. 1, 1910, aged 37 years; beloved brother of Mrs. John J. and Mrs. J. A. Middleton, also the late Thomas J. McMahon, Edward F. F. and Daniel McMahon. Funeral from his sister's home, 6526 Evans-av., Thursday, Nov. 3, at 10 a. m., to Corpus Christi church; by carriage to Northwestern depot, thence by train to Calvary.

O'TOOLE—Joseph F. O'Toole, beloved son of Mrs. C. O'Toole, brother of G. W. Stevens, Mary Ellen Smith, and Winifred O'Toole, at his residence, 6333 Lexington-av. Funeral notice later.

Evanston Country Club Members Turn Actors and Present Comedy.

MISS LUCILE BARRY AS "ELEANOR BULLER WORTH."

[From a photograph taken for THE TRIBUNE.]

"Lord Chumley" was presented to an interested audience of about 500 at the Evanston Country club last night by club members. Abram Mendenhall took the title rôle, with Mrs. Frederick Arnd as Lady Adaline Baker. Others in the cast were Miss Lucile Barry, who had the rôle of Eleanor Butterworth; Miss Ella McClary, Miss Elise Barker, William J. Fabian, Henry G. Tilden, Lee Chapman, Howard Hoyt, J. A. Dickson, and Horace Dawson.

LEHMANN MAY HAVE TO GO TO CONSERVATOR FOR MONEY.

Expect Jury Verdict Today—Complainant Wife's Attorney Says She Does Not Want His Fortune.

Whether or not Ernst R. Lehmann will join the ranks of the conservationists probably will be decided today by a jury in Judge Cutting's court.

If it is found that he is a spendthrift, sustaining the action brought by his wife, his $300,000 estate will be conserved by the appointment of a guardian.

The case was completed yesterday and Judge Cutting will instruct the jury this morning.

The hearing has extended over four days. Half of that time has been taken up in testimony of witnesses who explained some things Lehmann did to spend $300,000 in less than three years.

Attorney Joseph W. Moses said in his argument:

"I have nothing but pity for that young man. He doesn't realize the value of a dollar, and I don't believe he ever will.

"It has been suggested that Mrs. Margaret R. Lehmann had an ulterior motive when she brought this proceeding. She had none. She don't want his money."

Cries of "Fire" Kill Woman.

Frightened by an alarm of fire given by a neighbor's children, Mrs. Frank Parks of Leland, Ill., suffered an attack of heart failure resulting in death. Leaves on the roof of the Parks home were set on fire by sparks from the chimney, and when the children ran to the house shouting "Fire!" Mrs. Parks fell to the floor and died in a few moments.

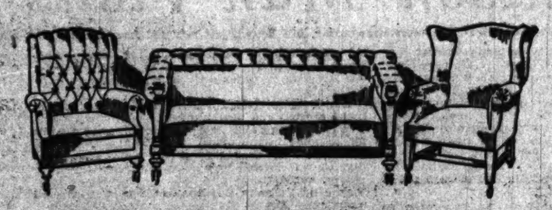

THE only trouble we ever had in explaining that we carry only the best goods has been that so many persons always think of "best" as meaning high priced.

This mistake is worse on the man of small means than on any one else. The fact is—this store carries just the kind of furniture he wants; he can't afford to buy to replace, he buys for keeps. His bill won't be any higher with us than if he bought inferior stuff, "made to sell," and what he buys here will last a life time.

Come in and get prices; you'll see what we mean when we say it is economy to buy here.

Some of these specials may interest you:

	Regular	Special
Kenilworth Oak Easy Chair, cushion seat and back	$25.00	$12.50
Kenilworth Oak Arm Chair, cushion seat and back	20.00	10.00
Kenilworth Oak Table, 30x48	40.00	25.00
Kenilworth Oak Bookcase	58.00	30.00
Colonial Mahogany Library Table	70.00	50.00
Colonial Mahogany Desk	70.00	50.00
Mahogany Chiffonier	50.00	30.00
Circassian Walnut Dresser	45.00	35.00
Circassian Walnut Chiffonier	44.00	34.00
Solid Mahogany Dressing Table	60.00	40.00

Scholle Furniture Company

222 Wabash Avenue

WITNESSES TELL SPREAD OF VICE

Representatives of West Side Business Interests Examined by Commission.

ASK NO NEW DISTRICT.

Make Plea, However, for Concentration of the Present Levee Limits.

Description of the manner in which vice has been allowed to scatter outside the confines of the old west side levee were given before the vice commission yesterday by representatives of the business interests which recently urged that the factors of immorality be concentrated in a confined district.

Attorney Percival Steele, counsel for the petitioners; Frederick Job, secretary of the Employers' association; Frederick Rentz of the Rentz Paper Box company; Peter Zuncker of Voltz & Zuncker, packers; D. C. Williams of the Lake Street Building company, and Jacob Burkhartsmeier of the Burkhartsmeier Cooperage company were among those who appeared.

Their petition for the confinement of the vicious elements of their neighborhood was referred to the vice commission which extended an invitation to the signers to furnish the commission with all the information in their possession upon west side conditions.

Questions Cover Many Phases.

They were questioned before members of the commission by Superintendent of Investigation Kneeland, who led their statements into the channels along which the commission desires accurate information. These questions covered the several phases of the situation, including saloons, dance halls, immoral houses, and street walking.

"We told them of the way in which low saloons and vicious resorts have spread far beyond the boundaries of the old levee," said Attorney Steele, "and gave them specific information of the existence of these places in close proximity to respectable residences and business places. We told them of saloons habituated by immoral women, of the freedom of the streets allowed certain women, and the other conditions against which we are protesting.

Want the District Concentrated.

"We are not urging the creation of a new district, as our position has been taken by some of the religious and ministerial organizations, for the district already exists, although it is so scattered that it is hardly recognizable as a district.

"We aren't asking a new district, for we know these people too well to force them on others, but we are asking the concentration of the present district, the closer confinement of the immoral elements where they can be held under control."

All last week was given up by the commission to the taking of testimony of this sort and a number of additional witnesses unable to appear before will be heard this week.

WARN CABMEN IN MOVE TO PROTECT IMMIGRANTS.

Chief Steward and Representatives of Railroad, U. S. Bureau, and Drivers Hold Conference.

In an effort to obtain cooperation and harmony between the different agencies coming in contact with immigrants arriving in Chicago, a conference of railroad representatives and others was held in the city hall yesterday on the invitation of Chief of Police Steward. This conference was the result of outbursts of protest concerning the treatment given foreigners coming into Chicago at the Polk street station.

Among those present were Chester G. Austin, an attorney for the Chicago and Western Indiana railroad; Stationmaster Evans of the Polk street station, Miss Grace Abbott of the immigration bureau, Inspector Wheeler, Sergt. Frank Dailey, superintendent of the vehicle bureau, and Dennis McConnell, president and business agent of the cab drivers' union.

It was agreed that the railroad and station employés are responsible for the welfare of the immigrants until they leave the station; that where they find a case needing close attention it should be referred to the immigration bureau, and that the runners for the cab and express drivers should be warned to conduct themselves more carefully.

CITY HALL REPORT DRAFTED

Public Efficiency Committee Considers Graft Charges Today.

EXPERTS SILENT ON WORK.

Measures Taken to Insure Publication of Findings at One Time.

Herbert R. Sands, director of the bureau of public efficiency, spent last evening drafting the final report of the investigation of charges of fraudulent construction in the city hall and it will be considered by the executive committee of the bureau today.

As soon as it has been reviewed carefully, and possibly revised by the committee, which is composed of Julius Rosenwald, Ald. Charles E. Merriam, and Walter L. Fisher, it will be made public. If necessary to reach this end, both morning and afternoon sessions of the committee will be held.

Experts' Reports All Submitted.

The last of the reports of the experts was received late in the afternoon after Prof. A. N. Talbot, head of the engineering school of the University of Illinois, returned to the city and submitted a typewritten statement of his opinion of the building and the different phases of its construction which have been criticised.

This statement and similar reports from James H. Wells, a New York architect, and A. J. Hammond, staff engineer of the efficiency bureau, were presented at a meeting of the committee in Attorney Fisher's office at 5 o'clock.

Both Mr. Wells and Prof. Talbot left the city after refusing to divulge any of the findings set forth in their reports to the bureau, and the committee members were no less reticent when asked about the general nature of the contents of the documents.

"There is nothing to be given out until the commission report is ready and then all of the material will be made public at once," said Attorney Fisher. "That is the only satisfactory way in which the matter can be handled."

Favorable Report Aid to Bond Vote.

A report showing that charges to have been baseless is regarded as favorable to the proposed bond issue of $2,500,000 which is needed to pay for the erection of the building.

This phase of the subject was discussed at the annual luncheon of the city department heads' association in La Salle hotel, where Controller Wilson stated that unless the bond issue is successful, Chicago will face a deficit of $808,537 in its corporate fund for 1911.

The compilation made by the controller is:

Estimated revenue, 1911	$20,143,809.55
Deficit of 1910	222,000,000
Net resources	$19,910,239.55
Estimated expenses on 1910 basis—	
Wages and salaries	14,479,594.90
Maintenance, repairs, and operation	5,732,082.40
Total expenses, 1911	$20,211,677.30
Net resources	19,910,239.55
Estimated corporate deficit, 1911	$ 808,537.65

Mr. Wilson explained that these estimates included no provisions for permanent improvements.

Baker Electrics

SHAFT DRIVEN

What People Want Most in a Motor Car is *Town Service*

And no gas car can afford town service like an electric. It is the coming town car because it is so much more easily handled on the street—requires no cranking, glides in and out of traffic which would block a larger vehicle—and costs much less to operate. You need no chauffeur, have few repairs and light tire expense.

The Baker Electric

Is the most economical for city and suburban use because it requires less current to run it. Its motor develops more power with the same "draw," and its shaft drive delivers that power to the rear axle with less friction than is possible in a chain driven car. No other shaft drive can approach the Baker transmission in saving of power when the car starts, quickens speed or climbs a hill, due to the greater leverage afforded by two sets of reduction gears.

The new 1911 models painted and trimmed in new shades of blue, green and maroon. Every model specially designed for any type of Edison battery and solid tires. Lead batteries and pneumatic tires optional.

THE BAKER MOTOR VEHICLE CO.
Makers
CLEVELAND, OHIO

Ralph Temple Automobile Co.
Chicago Distributors
1221 Michigan Avenue

FURS

Trapper to Wearer Direct

Hudson Bay Fur Co.

Incorporated

Trapper to Wearer Direct

Continuation of Opening Week's Sale

Buy the "Famous Hudson Bay Furs"

Direct from the Trapper to Wearer.

At 1-3 Storekeepers' Prices

The following extraordinary specials are offered for this

Opening Week Only

FUR SETS

Genuine Mink Sets

To demonstrate the advantages of buying from Trapper to Wearer we will offer these beautiful genuine mink sets made in the most up-to-date heavy shawl collar, round cloud muff; many heads, tails and paws. Storekeepers' price $60. **$40**

Lynx Sets

These sets which are on sale today cannot truthfully be described. We must see them to call them and see for yourself. All we can say is that these genuine Natural Alaska lynx sets cannot be duplicated for less than $50. Our price. **$24**

Alaska Sable

We want the ladies who wish to purchase themselves a set of furs that will last them at least 10 years, to examine one of these Alaska sable sets that we have selected after the most careful inspection for this sale. Storekeepers' price, $60; ours **$35**

LADIES' COATS

Russian Pony Coats

Made of that fine lustrous flat skin long you have always dreamed of getting and lined with finest brocade satin, jeweled buttons. Storekeepers' price $65. The Hudson Bay Fur Co.'s special price for this sale. **$38**

Seal Coats

We are further going to demonstrate the advantages of buying from Trapper to Wearer by selling a Hudson seal coat of most beautiful skins, lined with the richest of brocade satin, trimmed with most exquisite jeweled buttons. Storekeepers' price, $125. Our price, **$63**

Genuine Coney Coats

Buying the coats direct from Trapper to Wearer brings you a choice selection of the finest skins. Imagine the opportunity offered you. These beautiful flowing 52-inch Coney coats, lined with finest of satin, jeweled buttons, exquisite models. Storekeepers' price $65. **$32**

GENTS' FUR COATS

25 Genuine Australian Mink Lined Coats

We want to acquaint the business men of Chicago with the Hudson Bay Fur Co.—the house of Trapper to Wearer. To do this we will sell for this week only, Genuine Marmot or Australian mink lined coats, finest of broadcloth shell and genuine Persian lamb collar and facings. Storekeepers' price $125. Our price is **$40**

NOW IS YOUR *FIRST* OPPORTUNITY

to buy furs direct from TRAPPER TO WEARER without any fear of having them misrepresented. Each article will have name of fur and history of animal written on ticket.

TRAPPERS

Trappers take notice, our Chicago office will be a receiving station for all raw skins for the middle west. Make shipments in the regular way.

Chicago Savings Bank Bldg., S.W. Cor. State & Madison Sts.
Entrance Room 308—Third Floor

HUDSON BAY FUR COMPANY
INCORPORATED

Do you realize how much depends on good soup?

It helps to make good digestion. And it goes a long way toward providing proper nourishment. This means health. And health means *everything.*

You cannot afford to overlook the high food-value of

Campbell's Soups

They are made of such choice materials and so carefully prepared in the most scientific way; that you will find them a constant help toward a sound body and an active smooth-working brain.

Try a few cans of our Ox Tail, or Beef or Tomato Soup—for instance—and you will realize how true this is.

Why not get the benefit of it right away?

This Campbell Soup story is full of the glory that sets my young fancy afire.
All the old fable Of King Arthur's table
Wakes no such heroic desire.

21 kinds 10c a can

Asparagus, Beef, Bouillon, Celery, Chicken, Chicken Gumbo (Okra), Clam Bouillon, Consommé, Julienne, Mock Turtle, Mulligatawny, Ox Tail, Pea, Pepper Pot, Printanier, Tomato, Vegetable, Vermicelli-Tomato

Just add hot water, bring to a boil, and serve.

The housewife's handy companion—Campbell's Menu Book. Free on request.

JOSEPH CAMPBELL COMPANY
Camden N J

Look for the red-and-white label

Relief to Women From the Drudgery of Sewing

It is no longer necessary to "pedal" one's self out when modern invention places at your disposal the means of forever freeing you from this tiresome task

The Bissell Motor for Sewing Machines

Attaches to your machine in place of hand wheel, and does all the *hard* work. Makes sewing a delight. Any woman can attach it quickly. Easily controlled.

Small Weekly Rental

$3.00 pays for the first 6 weeks' rental; then 50 cents a week—*all rentals to apply on purchase price.* Ask us to send you one today.

Bissell Motor Company
Republic Building, Chicago
Telephone Harrison 2202

News of the Theaters.

Bernhardt's La Tosca Captivates Audience.

THINGS were moving a little slowly in the early part of last evening at the Studebaker theater before Sarah Bernhardt made her first triumphal appearance. To an audience born and reared for the most part on the middle western prairies it seemed as if there were a good deal of atmosphere of a hothouse character, a good deal of conversation in an unknown tongue, a good deal of fuss about making an unknown refugee comfortable, and not much to keep one awake. Then, as the third yawn was being sent the way of the hidden refugee, such a wonderful, soft, gently undulating voice with a sad note in it floated out across the audience from behind the scenes. It belonged to La Tosca, who was calling to her lover for admission to the church which he was decorating.

The next instant the side door opened, a tall white wand was thrust through the opening by a long, graceful arm incased in a lace sleeve closely fitting and deeply ruffled over the hand. La Tosca was coming. You saw the edge of her great purple velvet hat, then the long purple feather, the green feather inclining backward, a great bunch of ragged chrysanthemums in a crooked arm, a magnificent sweep of brocades, and a smooth face, unmarked by one line of age, enmeshed in reddish hair.

La Tosca was there, and the business of the evening had begun. Eyes no longer sleepy were leveled on her by the hundreds intent on their various pieces of detective work—eyes of men who wished to discover if she was such an actress as she had been five, twenty, thirty years ago; who wished to know if she was such a Sarah Bernhardt as they had read about; who wished her to begin her work of emotional acting at once. Eyes of women who demanded to look into this matter of her age; whether she showed it or not.

Bernhardt stood for long moments gracefully bowing and smiling. It isn't a pretty smile, and her makeup was put on outrageously, but she "got" her audience before she had even walked across the stage. The men said she was mellower, more plastic, than she had been in that far away "first time I saw her." The women said that nobody but a Frenchwoman could make a gown like that or wear it so unconcernedly, and that it was true—Sarah does not show her age.

But with the "greatest of living emotional actresses" these matters were not the supreme ones of the evening. She has not descended from her high position into a poser or an advocate of youth preserving methods, and she began at once to defend the name so long accorded her.

One of the first results of the young heroine's play of moods is that while the men stick to their point that her acting really is mellower the women retract a little and observe that she really looks a little old. It isn't that her face has a single line in it. It isn't that she looks drawn or has a double chin or a sharp nose or immobile expression—heavens! Not that last, at any rate. But simply something in the gravity of anxiety, the horror of tragedy, brings a look of age into her face.

Emotionally, she is younger than the actresses we go to see sing and dance, and the distinguished American stars. None of them can so run through the list of youthful emotions without pose or effort. But age will show itself a little even in 67, even if one's hair is red and is worn tied at one's neck and hanging in curls half way to the waist line. That nor such devices as high transparent collars, long sleeves, and empire dresses without waist lines will conceal the bitter fact that one has lived. She produces the illusion of youth and the subtleties of youthful emotion, and what woman is old while she can do that?

The play is not well under way until the middle of act III. Themce it is said to proceed slowly to a tragic and eventful finish, but until mechanical devices of newspapers are altered no reviewer ever will see La Tosca stab the villain with a bread knife, for which she was working up such a wholesome hatred in the audience, and then place the candles at his head and feet.

On Sunday evening Mme. Bernhardt will present "La Samaratine," by Rostand.

Garden to Create "Natoma."

MARY GARDEN is to create the title rôle in Victor Herbert's new opera, "Natoma," which is to be given by the Chicago Opera company in English. This is the announcement that emanated from the office of the company last night. The date of the initial performance of the new American opera has not been set. Indeed, its inclusion in the company's repertory for this season was decided only last night, though Mr. Dippel purchased the rights some time since.

It resulted from a visit which the composer and the librettist, Joseph Redding, of New York and San Francisco, paid yesterday afternoon to Miss Garden in her apartments at the Blackstone hotel. They spent the entire afternoon going through the score, and Miss Garden is reported to be enthusiastic. The story is laid in southern California in the old mission days. The heroine is an Indian maiden, and there will be an abundance of local color, both scenic and musical. The dramatic possibilities of the part are said to offer the strongest appeal to Miss Garden, however.

It will be an easy matter for the Chicago company to give a performance in English. The principal soprano of the company is not the only American artist included in its roster. By far the majority of the sopranos are Americans, as, indeed, they are in most important opera companies. In addition to Miss Garden, there are Lillian Nordica, Jane Osborn-Hannah, Marguerita Sylva, Lillian Grenville, Carolina White, and Mabel Riegelmann. Mme. de Cisneros is the only one among the contraltos, and the nearest approach to an American singer among the male members of the company is the Irishman, John McCormack, who has been assigned the principal tenor rôle in the Herbert opera.

Chicago is to have no monopoly in the matter of English performances of grand opera this season. In Boston they are to do "The Sacrifice," by Frederick Converse, with Alice Nielsen in the principal soprano rôle. But Chicago is to have as well a post-season performance of "Quo Vadis," by Bouges, in English, and Mr. Dippel hopes to prepare and present "Hänsel und Gretel" in the vernacular as well.

FRITZI SCHEFF IN "THE MIKADO"

Mme. Fritzi Scheff Revives Tuneful Sullivan Opera.

BY GLENN DILLARD GUNN.

CERTAIN aspects of Mme. Fritzi Scheff's revival of "The Mikado," which just now engages the attention of patrons of the Lyric theater, might impress the critical observer as mistakes, or at least as unfortunate shadows on an otherwise bright and pleasing occasion. Be it said at once that they are in nowise concerned with the efforts of the charming little prima donna, nor with the support given her by Miss Hattie Fox, H. S. Waterous, and Arthur Cunningham. Nor can the selection of this favorite of a past generation of music lovers be complained of.

The music of Sir Arthur Sullivan may not hold such potent appeal to the children of the strenuous present as that of Lee Fall or Oscar Straus, but there can be no question that "The Mikado" is a better operetta than either "The Dollar Princess" or "The Chocolate Soldier." The music is neater, cleaner, more workmanlike in its structure. Yet it is sufficiently melodious to have caught the public fancy instantly, and worthy enough to have held the interest and the affection of all classes of music lovers through many years.

Music which wears so well is good enough to deserve better presentation than is now being accorded the Sullivan score at the Lyric. Possibly the chorus is embarrassed by the generous color scheme of which it is a part and seeks to strike a balance by the unusual passivity of its demeanor and the extreme placidity of its singing. We are told that Japan is the Italy of the orient and that its people are vivacious. But animation entered into last night's performance only when Mme. Scheff appeared upon the stage or Miss Fox, as Pitti-Sing, ventured to enliven the passing moment.

Otherwise the pace dragged. Mr. Rushworth, a tenor who has been known to sing well, was seemingly in bad voice. Hence his unusually restrained interpretation of the part of Nanki-Poo may be viewed leniently. The alleged humor of Digby Bell was exceedingly doleful. But Mme. Scheff was able, with the assistance of two such gifted singers as Mr. Waterous and Mr. Cunningham, to shed enough vocal radiance to brighten the evening. And the engaging charm of her personality carried the performance to the very certain favor of the audience.

One is moved to regret that she was not more lavish with her charms of person and of voice. The impression that she is husbanding her vocal resources against the strain of eight performances a week is unavoidable. At the same time it is a pleasure to record the fact that the voice gives no evidence of weariness. Perhaps there is not the same confidence in attacking a high tone that was so delightfully displayed when she caroled so freely and spontaneously as Nedda, or romped through the part of Musetta with such abandon, in the days that we knew her in grand opera.

In enumerating the shortcomings of the performance the orchestra should not be forgotten. Doubtless the management felt that it had been very generous in the matter of the instrumental department, for there were to be observed in the ranks of the players one or two faces that are familiar to patrons of the Thomas orchestra. The band has been enlarged, especially in the department of the brasses and the percussion instruments. Therefore there was no lack of noise, which is all that the average management seems to expect of an orchestra in musical comedy.

Mabel Hite and Mr. Donlin.

BY RICHARD HENRY LITTLE.

MISS MABEL HITE and Mr. Mike Donlin began their week's engagement at the Majestic theater yesterday. They are appearing in a little act entitled "Miss Mabel Hite and Mr. Mike Donlin." It was written by those distinguished authors Miss Mabel Hite and Mr. Mike Donlin and produced under the personal direction of Miss Mabel Hite and Mr. Mike Donlin. The plot deals with the past, present, and future events and incidents in the life of Miss Mabel Hite and Mr. Mike Donlin. On the program the sketch is dubbed "Double Play," and is said to be the handicraft of one Vincent Bryan, but this name must be the nom de program of none other than Miss Mabel Hite and Mr. Mike Donlin.

Miss Hite and Mr. Donlin are married. For fear that there may be those in the audience unaware of this momentous fact it is stated by Miss Hite and Mr. Donlin and the company, an unidentified man who looks after the railroad tickets and doubles as property man when he is not acting, several times. Miss Hite first appears in the sketch and talks to the company regarding her husband, Mr. Mike Donlin, and allows that she will impersonate her maid and so deceive her loving spouse.

Enter at right lower entrance Mr. Mike Donlin, who says that it is about time that he and Mrs. Donlin went on the stage for their act, and wonders why she has not appeared. A few pages of Mr. Donlin's heroic career on the baseball diamond are here presented to the audience and then Miss Hite, pretending to be Mrs. Donlin's maid, says she does not think much of a woman who takes the greatest ball player the country has ever known and makes him into an actor. Mr. Donlin modestly retorts that it is greater for a man to be in the company of his wife than in that of a number of miscellaneous ball tossers. An intimate relationship now being established between the Donlin family and the audience, further details in the personal history of Miss Hite and Mr. Donlin are temporarily laid aside while Miss Hite does a few imitations. It is unnecessary to state in this connection that the chief persons who are imitated are Mr. George Cohan and Mr. Edward Foy. If the Messrs Foy and Cohan only could arrange to collect royalty from their impersonators they could buy out John D. Rockefeller's interests in the Standard Oil company. At this point Miss Hite admits to Mr. Donlin that she is not Mrs. Donlin's maid, but Mrs. Donlin, known to the stage as Mabel Hite, herself. Mr. Donlin, in a bit of acting strangely reminiscent of the elder Booth, says "Is it possible you are Mabel!" Then Miss Hite changes to an Indian dress and sings a little song that brings Mr. Donlin in on the last line. Mr. Donlin sings only the last line, but in spite of the fact that his voice was developed only in saying harsh and unkind things to the umpire, Mr. Donlin sings very well.

He ought to be allowed a whole verse. And then Mr. Donlin dances with Miss Hite to the wings and doesn't spike his wife's little Tribies once or do any sliding to first base. For an umpire eating ball player that once was fed entirely on raw meat Mr. Donlin has developed into a very fair actor. There is no danger of Mr. Donlin's crowding William Faversham through the back drop as yet, but at that he probably pleases a vaudeville audience much more than the matinée girls' idol could do. Miss Hite, who always was funny, has dropped a good many of her old lady clown's tricks and has improved in every way.

Mr. Clifford Walker, an Englishman and probably a great favorite in the London halls, but unknown to Chicago, leaped into immediate vaudeville favor by presenting an unusually interesting lot of recitations and impersonations. His recitation of Kipling's "Gunga Din" was a triumph.

The most hardened "vodevillers" were thrilled as few recitationists have the power of thrilling them, and not a few of them did not hesitate to cry at the recital of poor Gunga's tragic death. Mr. Walker's imitation of a member of the English volunteer force responding to a toast at a banquet also was very good, but in a different way.

"Ah, Mister Chairman and gentlemen all," said Mr. Walker, "I ah have enjoyed the toasts to the army, and the navy, you knaw. The ahmy and the, ah, navy, are all quite good enough in a way, don't you knaw, but awfter all its the volunteahs to whom the bally country must, ah, look for defense in time of dangah. Ah, some time ago, the country, y' knaw, was invaded by Julius Ceasah, but the ahmy and navy did nothing. Of course, y' understand that there were no noble volunteahs when the Ceasah chap, y' understand, invaded the country. Otherwise he would have jolly well been sent packing, I assuah you. We volunteah fellows are quite ready, y' understand, to fight. If the enemy comes to burn our homes they will jolly well find us there. O, no, not that. I mean we'll be theah defending our homes, y' understand. We also stand ready for duty on foreign shoahs. We will all go gladly to foreign shoahs in case our country is actually invaded by the enemy. Ah, that is to say, in case our country is actually invaded by the enemy, of course we would not go to foreign shoahs. Silly, what? O, no, we would be found right heah fighting and dying, and dying and fighting, y' understand, all ovah the shop, for England and the king and the flag, y' understand, and all that sort of rot. In behalf of the noble volunteeahs I promise you that when foreign troops put their bally feet upon the beloved soil of old England we will be the first to leave for the front. So heah's a toast, Mr. Chairman and gentlemen all: 'To the noble volunteeahs, our nation's hope, ah, that is, y' understand, our nation's hope. What, ho!"

Theatrical Deal Still On.

New York, Nov. 1.—[Special.]—It has been generally known in theatrical circles for the last week that some sort of arrangement was about to be made between the theatrical syndicate and the Theater Owners' association by which there could be an exchange of attractions. As late as this afternoon, however, it was stated that no agreement had been reached, although a number of conferences had been held. No hint as to the exact nature of the arrangement could be obtained from either side.

The territory affected is controlled principally by the Northwestern Theatrical association, of which John Cort is general manager. It includes about 300 theaters, part of them in important cities and the rest in "one night stand" towns.

It was announced today that a meeting of the theater owners' body would have to be held before the houses represented in its membership could be thrown open unreservedly to the syndicate bookings. One of the original bylaws of the association makes it obligatory for members to book all attractions direct with the producing manager and not through an agency.

Woman and Her Interests.

Loving on Short Notice.

BY LAURA JEAN LIBBEY.

IT is generally conceded that love is not a plant of a slow growth, but I should have more hopes of the hardy love plant which took a year to ripen into bloom than of the mushroom kind that ripened over night and was as quick to decay. Of course, there are hearts and hearts—some cold, some over affectionate by nature—and these always determine the quality of the love they entertain.

There always is a risk in accepting too seriously the fervency of the mushroom love. On short acquaintance each is in the "Sunday best" behavior, careful to hide every fault or shortcoming the one from the other.

A heart is too precious a treasure to be lightly prized. Three-fourths of the unhappy marriages result from love on short acquaintance. The brunt of the after trouble usually falls upon the woman, who awakens too late to find that it was only a suddenly ignited fancy that filled her breast—not love, alas! not love.

What is love? Ah! let me tell you;
'Tis feeling so intense
That it oft destroys the reason,
Reads to tatters common sense;
Yet our lives are naught without it;
'Tis a glimpse of heaven above,
And it either makes or mars us,
Does this feeling we call love.

No girl should allow her heart to go out to a man unless she is sure that he is in love with her. How is she to know true love? The true lover's affection will grow deeper, truer, stronger, as time rolls on, while he whose love is insincere and fickle will soon tire of putting his best foot forward and wearing his mask of smiles and devotion.

The hottest fire cools the soonest. Love is strong in proportion to the love it receives in return.

Love is life's sweetest, purest delight, but it is a flame which needs fuel constantly; it is quick to starve through neglect. The true lover takes time to consider whether or not he is really in love with the girl whom he has met but recently, and takes pains to hide the state of his feelings from her until he has studied her disposition, her tastes, and the possibilities of a life voyage with her.

The girl who is wise is equally as prudent, for marriages which are a heavy yoke and a burden are more numerous than rose chains which form the matrimonial noose. The handsome man whom you have known but a short time, my dear girl, may be all that is gallant, and exert himself to gallop into your affections, but he will not be able to keep up that rate of speed long. He will be sure to get down to his natural gait all in good time.

A woman ruthlessly sends forth her heart boat upon the sea of affection without stopping to consider overmuch if there are rocks and shoals amidst where it is to land; if shipwrecked her case is hopeless.

All young girls should make it a point to know the family and friends of the man to whom they find their hearts leaning, and what their opinion is of him. The bitterest of fruit is usually the fairest to look upon, on the tree.

There's much to be considered by a woman ere she lets her heart slip out of her keeping. Is the man worthy of her love? What are his habits? Will his love last? Is he a flirt, or a sterling business man whose honor is his shield, with an occupation which warrants him in taking unto himself a wife?

To the man with no particular occupation, and who finds it difficult to make both ends meet, winning a heart on short acquaintance is a dowery road out of disagreeable difficulties. The girl who has an indulgent father with means, or the woman who can count on a meager pittance which she has hoarded up, should beware. The sincerity of the lover who insists upon marrying on short acquaintance is generally under suspicion.

Betrothals on short acquaintance are not to be commended, but they have not the fatal consequences of marriage on short acquaintance. Betrothals may be sundered by mutual consent, but not marriages. Disenchantments—alas!—follow too often upon the heels of marriage upon short acquaintance. If you are worth loving you are worth waiting for, my dears.

Success Is Best Revenge.

"Dear Miss Libbey: Is it not a pity that all lovers shall make the same mistake? They cannot hide their boundless love, and the one they so love—he or she—has nothing to give in return but deep contempt to the one who would gladly and could easily give up everything else if by so doing they could please the one who controls their hearts and thoughts. Is such love tiresome or is it that such true lovers always happen to love heartless, unworthy people? Or how is it, Miss Libbey, when one loves another that the loving one always will be treated as if he or she were foolish though he or she in all other matters may be thoughtful and judicious. Perhaps your answer will be: 'Move far, far away, and time is the best cure.' But what do you think about such love and the contempt for it?"

JUST GERWEEN."

It is useless to attempt to explain such cases. There are no chosen paths for love's feet. The little fellow wanders where he will. He cannot be harnessed and driven where he does not choose to go. Discontinue any brooding thought over the subject. Make your life a success—a splendid life. Remember, it has been wisely said that success is the only revenge worth seeking. No one can take away from you what really belongs to you. Whatever belongs to you by divine right will be yours.

Getting Acquainted.

"Dear Miss Libbey: I am a young girl 18 years of age and am in love with a young man whom I really don't know, and I would like to get acquainted with him. I meet him almost every evening coming home from work and see him in church almost every Sunday. I know he sees me also, because he always has a pleasant face. Please do tell me what to do. I don't know of anybody knowing him.

"LONELY."

You should find out a little more about the fellow before you fall in love with him. For all you know he may be a porch climber or a safe blower. Besides, even if he is a perfect gentleman, if he finds out you have fallen in love with him without even knowing him he won't think much of you.

Quarrels and Suspicion.

"Dear Miss Libbey: I have been keeping company with a boy for several years and learned to think more of him than I ever thought it possible that I could think of any one. And I know he loved me in the same way. As I said, we have been going together for several years, and I considered ourselves engaged, although I wore no ring, but people regarded us as engaged. Finally he secured a position in a larger city and has been gone now about a year. When he first left his letters came every day, but lately they have been fewer and they seem to lack the fervent spirit that predominated at first. I have been worrying about it until I am on the verge of nervous prostration. My folks know there is something wrong, but I haven't the courage to tell them what is uppermost in my heart. I have asked him several times to come home, but he says that he can't leave his work. Now, I am afraid there are other things besides his work that are keeping him. Would you advise asking him if such is the case, or do you think it would disgust him? I am heartbroken and will anxiously await a reply.

"EDITH."

Love that finds fault continually, that quarrels and causes tears, soon loses all its charm and sweetness. One wearies of suspicion and tires of giving explanations. If you have neither faith nor confidence in your sweetheart it would seem quite the best thing to drift apart. Prolonged quarrels are wearing beyond endurance. Those who are suspicious and doubt do not really love.

Health and Beauty.

BY MARIAN MARTINEAU.

TURKISH and Russian baths are highly beneficial for reducing flesh, but injurious if kept up too continuously. Once a week for either, with daily hot bathing at home, is wiser. Faintness and vertigo must be guarded against. A cold compress upon the brow and face usually acts as a preventive. If the baths prove weakening stop them.

MRS. O. B.: I do not advise you to put anything on your daughter's hair to darken it. As she grows older it will darken naturally. Use buttermilk to remove the freckles. It may be used several times a day, as if it were water; just pour into a basin and wash the face and hands in it. Let it dry on, then rinse in cool water and apply cold cream.

C. B. Z.: A jelly made of castile soap and warm water is an excellent shampoo for the hair. In using such a jelly, shave a cake of best white castile soap into a pint of boiling water and let stand until thick; it may then have a teaspoonful of glycerin added, which is softening and healing to the scalp, and the head well rubbed. Of course the hair must be wet enough so the jelly will adhere; then by rubbing until a thick lather forms, the whole head, scalp and all, will be thoroughly cleansed before using the abundance of warm water that should always be considered necessary for rinsing.

H. D. L.: Crude petroleum is always good to use when the hair does not grow, especially where there is no dandruff. It should be applied to the scalp every night and well massaged in. Just a few drops are needed and if the hair is parted, and this well rubbed in before more is applied, the effect is not mussy. Petroleum dries quickly and the scalp absorbs it readily. If it leaves a stain cover the slips of the pillows, as it is hard to remove from bed linen.

Economical Housekeeping.

BY JANE EDDINGTON.

A Salad Miscellany.

AN accomplished cook can furnish a salad in almost any emergency. In warm weather and with access to a garden even in the earliest days of spring she can find some accessories for the salad bowl. In winter there is always the many things in case—some very expensive and some very inexpensive—the egg, the cheese, the fruit, left over vegetables, meat, fish, fowl, and nuts. It is rather a poor cook who has not a perfect bouquet of salads at her command, beginning with the humble but often most delicious potato salad—when poor this is the most doleful of all salads. I have known an accomplished salad maker to weep almost in telling about the salad materials she had seen thrown away in kitchens presided over by uninspecting mistresses and careless help.

Nowadays there are delightful books which deal with nothing but the salad, beautifully illustrated books, pretty enough for the best book shelves in the library. In our own city of Chicago we have a salad maker whose products have an international fame, though hundreds of people here who have often eaten the salads of her planning do not even know her name, which, however, is well known in literary and artistic circles. And she is not the popular Chicago writer who has a long list of unique cook books to her credit, all the recipes in which she is said to have tried in her own kitchen.

Egg and Pimento Salad.—Boil two eggs until hard and cut into slices. Cut one pimento into fine strips with the shears. Take 5 cents' worth of leaf lettuce and roll up each leaf carefully and shave down with a sharp knife. Form this to look like nests on each of four plates. Put the egg and pimento inside the nests and place on the top of each a tablespoon of dressing made as follows: One egg, two tablespoonfuls of sugar, one teaspoonful of dry mustard, one teaspoonful of salt, and one cup of diluted vinegar. Put these in a double boiler, heat and thicken with a teaspoonful of cornstarch. One-fourth of this amount diluted with milk is used upon this salad.—Antoinette Babicky, 4643 Woodlawn avenue.

Lettuce Salad with Crackers and Cheese Paste.—Wash and dry lettuce leaves carefully with towel and mix lightly with a French dressing made of three teaspoonfuls of oil, one of vinegar, half a teaspoonful of salt, a quarter of a teaspoonful of paprika, and a teaspoonful of onion juice. The cheese paste is made as follows: One-half a cream cheese, the crushed meat of one small sardine, half a pimento, a dash of red pepper, and a soupcon of garlic. Lightly spread toasted crackers with this and serve with the salad.—Same author as above.

Olive and Egg Salad.—Remove the shells from four hard boiled eggs, and beginning at the small end cut the whites almost to the base into fifths lengthwise, removing the yolks. Turn back the petals thus formed as that they curl. (If desired, tint them pink with beet juice.) Mash the yolks to a cream and add to them eight small finely chopped olives and a half teaspoonful of paprika. Mold into balls, return to the tinted petals, and place on each a tablespoonful of mayonnaise. Arrange on lettuce. These both look and taste delicious.—Catherine L. Stewart, 2216 Cleveland avenue.

Mock Chicken Salad with Economical Salad Dressing.—Tastefully arrange on a salad platter the tenderest leaves from a head of lettuce. Cut boiled veal (from soup bone) in small pieces, add small cubes of cold boiled potato, the remainder of the lettuce, and a little celery. Mix all together with salad dressing. Economical Salad Dressing: Beat together one egg, half a teaspoonful of sugar, a lump of butter the size of a hickory nut, a pinch of mustard, and one of salt, and a teaspoonful of vinegar. Beat well and cook in a saucepan about two minutes until it thickens. Use when cool.—D. M. Eager, 1225 East Forty-sixth street.

Apple Peanut Salad.—Small head of lettuce, one and a half large apples, three-quarters of a cup of ground peanuts, eight tablespoonfuls of olive oil, two tablespoonfuls of lemon juice or vinegar. Season with salt, pepper, and a few drops of onion juice. Beat the oil, lemon and seasoning creamy with the beater. Cut the apples in small cubes, mix with the ground peanuts, add the dressing, and serve on lettuce leaves.—Katherine Maxwell, 3008 Calumet avenue.

Miscellaneous Recipes.

Italian Paste Soup.Make stock of 5 cent soup bone and strain. Beat one egg and rub it with a little salt and enough flour to make it crumble. Add to stock two tablespoons of juice of canned tomato and let it boil a minute, then throw in the egg crumbs and let it boil up.—Mrs. G. Hermann, 1413 Sheffield avenue.

Bread Soup.—Half a loaf of stale bread cut in small pieces. Cover with cold water. Add a small piece of butter, salt, and pepper. Let simmer for about two hours. Put the yolk of an egg in the soup tureen, stir the soup in slowly and serve.—M. M., 4545 Evans avenue.

Atchison Man Visits Chicago.

[Ed. Howe's Atchison Globe interviews a citizen, Bill Bowen, just returned from Chicago, and gives his impressions of this town.]

Atchison people are still hanging around Bill Bowen, who spent three days in Chicago last week. Mr. Bowen's lectures on Chicago are very interesting. He says Chicago is a much more agreeable town to visit than Kansas City. In Kansas City, policemen try to keep visitors from doing what they want to do, but in Chicago policemen assist visitors to have a good time. Mr. Bowen has never seen a more agreeable lot of men than the Chicago policemen; they are usually good looking and always polite and agreeable.

A visitor is not liable to be run over in Chicago, Mr. Bowen says; the police help timid people across the streets.

Mr. Bowen says the Chicago people are so busy that he believes a man could appear naked on the streets and no one would notice him.

The street cleaners in Chicago seem to lead a charmed life. Although the streets are crowded with traffic, the street cleaner goes about his work without watching for teams or automobiles and is never run down. Mr. Bowen thinks there must be some particularly terrible punishment in Chicago for running over a street cleaner.

At the hotels, the bellboys are as persistent as flies or mosquitos; no visitor is able to get rid of a bellboy without tipping him. And what a splendid indifference to money a visitor remarks in Chicago! No one seems to care for money.

Mr. Bowen visited one of the great department stores, and saw hundreds of women frantically buying false hair, as though they feared an advance in the price. And what great bales of false hair the store displayed! The store Mr. Bowen visited left everything around carelessly, but nothing was stolen. The street railway conductors in Chicago are better uniformed than they are in Kansas City and politer.

The keepers of news stands in Chicago have a new graft: if you buy a paper for a cent the newsdealer will give you only half of it. The other half he will sell to another customer.

"I'd hate to be probate judge in Chicago," Mr. Bowen said. "I couldn't tell the crazy ones from the sane ones. They all acted crazy to me."

Bill Bowen is still lecturing to delighted crowds about his trip to Chicago last week. "There was a fire near my hotel one night," he said, in the course of his lecture today, "and how many fire engines do you suppose appeared to fight it?" One man suggested four, possibly. "FOURTEEN," Mr. Bowen replied. "The Chicago people talk wisely about the west side and the east side, but I can jump across the creek which divides the town into two parts.

There are no old men in Chicago. What do they do with a man in Chicago when he becomes old?" Some one suggested that the old men in Chicago are in Europe, thus giving the young blood a chance.

"When Chicago people are not talking baseball," Mr. Bowen asked his audience, "what do you suppose they talk about?" Everybody gave it up. "Carrie Nation," Mr. Bowen said, "they still think Carrie Nation is an issue in Kansas. But Missouri interests the Chicago people rather more now than Kansas. The Chicago people hope that prohibition will carry in Missouri. They hate St. Louis, and want its breweries and its liquor business."

Warrie Guthrie, who went around the world last winter, was in Mr. Bowen's audience this morning and tried several times to tell strange incidents he met with in Bombay, or Singapore, but Mr. Bowen was plainly bored; Mr. Guthrie's experiences did not interest him. "In Kansas City," Mr. Bowen said, "when the men get to drinking they throw their whisky into the spittoons after the first five or six rounds, but they don't do it in Chicago; they drink it."

Jonah Isn't of Much Help to the Girl Who Would Be Thin.

FARRAR SAYS SHE WANTS NO DUKES

Declares That, as Individuals or Class, They Are Not Worth a "——."

GLAD TO KNOW KAISER.

Invitation to Remain in Berlin Was Refused Through Love of America.

New York, Nov. 1.—[Special.]—Geraldine Farrar, grand opera star, enriched her language with a little picturesque profanity when she arrived today on the liner Kaiser Wilhelm der Grosse. This is what the naughty Miss Farrar said:

"Dukes!" I've met many of them and, believe me, taking them individually and collectively, they are not worth a damn."

But the way Miss Farrar said it took the curse off. What had prompted the remark was a question from a reporter. Miss Farrar had been telling of the trip which she and Caruso made to the kaiser's summer palace on the occasion of the celebration of the kaiser's birthday.

Pleased with the Kaiser.

"You know that, by appointment, I am one of the court singers of the German court, and I am supposed to be in attendance whenever my services may be needed," she said. "This, however, was my first appearance before their imperial majesties. After the concert the kaiser chatted with me for twenty minutes pleasantly. I was much struck with his strong personality. He seemed annoyed when I told him it was my intention to return to the United States and asked me why I was not content to stay in Berlin and sing. I told him that I was an American and proud of it, and that I never expected to forsake my own country and people."

"Maybe if you had consented to stay you might have contracted a matrimonial alliance with a duke or somebody and acquired a title," suggested one of the interviewers.

The singer's aristocratic nose ascended and she sniffed. And then she raised her voice so that all near by might plainly hear, and uttered the remark touching on the worthlessness of dukes, singly and in bulk.

Plans for the Season.

Miss Farrar was delighted, she said, with the success which attended her professional engagements on the other side.

Following the opening of the season at the Metropolitan on Nov. 14 she is to sing the title rôle in "Madame Butterfly" at Albany on the next night. First of all, though, she is going to Boston for a visit.

NEWS OF THE SOCIETY WORLD.

MRS. POTTER PALMER will not be in the city to occupy her box at the opening performance of grand opera tomorrow evening. Mrs. Palmer and her father, H. H. Honoré Sr., are in Florida, and will remain there another fortnight, possibly. Mr. and Mrs. Honoré Palmer, who have been in Baltimore with Mrs. Palmer's mother, Mrs. George Brown, are expected in the city for the opening, although this is not definite; and Mr. and Mrs. Potter Palmer are in New York. Mrs. Harold McCormick is expected in the city this morning. The residence is not in readiness for occupancy as yet—its interior was damaged by fire some months ago—and Mrs. McCormick will join Mr. McCormick at the Blackstone. Mrs. Joseph Leiter is expected to come on from the east tomorrow morning, Mr. Leiter having preceded her some days ago.

Among the boxholders for the opening performance will be Mrs. P. D. Armour, Mr. and Mrs. Leiter, Mr. and Mrs. B. A. Eckhart, J. N. Eisendrath, Mrs. Malcolm Caruthers, Mr. and Mrs. Robert Hotz, Mr. and Mrs. Charles Munroe, Mr. and Mrs. Nelson L. Barnes, Mr. and Mrs. John Borden, F. D. Stout, Mr. and Mrs. Mason B. Starring, Mrs. F. S. Winston, Mrs. Emmons Blaine, Mr. and Mrs. W. G. Beale, Mr. and Mrs. H. A. Howard, Mr. and Mrs. Edward L. Ryerson, Mr. and Mrs. Martin A. Ryerson, Mr. and Mrs. Frederick T. Haskell, Mr. and Mrs. Marvin Hughitt, Mr. and Mrs. Harold McCormick, Mr. and Mrs. C. A. Stevens, Mr. and Mrs. Clyde M. Carr, Mrs. J. T. Houghteling, Max Fam, Mr. and Mrs. E. F. Carry, Mr. and Mrs. Medill McCormick, Mrs. Henry Dibblee, Mr. and Mrs. Ira M. Cobe, Mr. and Mrs. E. F. Swift, and Mr. and Mrs. G. F. Swift Jr.

Mrs. John De Koven and Mrs. Cecil Barnes (Margaret Ayer) have issued at home cards for Wednesday, Nov. 16, from 4 to 7 o'clock, at the residence of Mrs. De Koven, 1150 Dearborn avenue. Mrs. Barnes will receive the first and second Mondays in December at 20 East Goethe street.

Mrs. Victor Sanborn and Mrs. Barry Sears will entertain at 11 o'clock on Thursday, Nov. 10, at Mrs. Sanborn's residence on Essex road, Kenilworth. Mrs. Roodhouse will give a reading.

Mrs. Chester Mitchell Dawes, 731 Rush street, has issued cards for 2 o'clock on the afternoon of Nov. 16, when Mrs. Burton Hanson will read "The Piper."

Mrs. Harry Pratt Judson will give the first of her at homes for the season this afternoon. Mrs. Haddon MacLean (Pearl Harris) will be the special guest of the afternoon.

Mr. and Mrs. Marshall Kirkman of Evanston, will introduce their granddaughter, Miss Ethel Kirkman, at a reception to be given at the Evanston Country club on Friday, Nov. 18.

Mr. and Mrs. Hempstead Washburne, and Mr. and Mrs. John Vaughan Clarke, have issued cards for a tea on Saturday, Nov. 12, from 4 until 7 o'clock at the residence of Mrs. Washburne, 1448 Astor street. The guests are asked to meet Miss Bertrande Spalding, daughter of Mrs. Charles E. Spalding. Miss Spalding was to have been a debutante of last year, her father's sudden death occurring just before her coming out party.

The wedding of Miss Gladys Goodrich, daughter of Mr. and Mrs. Horace A. Goodrich, 522 Deming place, and Stuart Logan, son of Mr. and Mrs. Frank G. Logan, 2010 Prairie avenue, took place last night at the Fullerton Avenue Presbyterian church, and was one of the important services of the fall. The bride had two attendants of honor—Mrs. Charles Munroe, the bridegroom's sister, and Miss Harriet Biddle of Philadelphia. Miss Helen Bredin of Pittsburg, Miss Elizabeth Wilbur of Philadelphia, Miss Lina Harrison Owsley, and Miss Isabel Chandler were the bridesmaids.

Mr. Logan's party included his brother, Howard Logan as best man, and Charles Munroe, E. Coe Kerr of New York, Richard Nevins of Minneapolis, Kenneth Edwards, and Walter Dray, as the ushers.

The church was decorated with pink roses and the usual greens. Down the center aisle bells of pink roses were raised on floral posts.

The bride's gown was of hand embroidered white satin with duchesse lace embroidered in pearls. The veil was of tulle and was held with orange blossoms and the bouquet was a shower of white orchids and lilies of the valley. Mrs. Munroe's gown was of pale yellow satin, its draperies caught with pink roses and its trimming of pearl studded lace. She carried pink roses. Miss Biddle's costume was of pale blue panne velvet and white Chantilly lace, and she carried lavender orchids. The maids wore gowns of pink satin veiled in flowered chiffon and trimmed with crystal. They wore bandoes of pink satin and tulle in their hair and carried Killarney roses. The attendants of honor wore similar hair decorations matching the colors of their gowns. Mrs. Goodrich's gown was of blue satin veiled with changeable chiffon and trimmed with gold lace. Mrs. Logan wore pink satin veiled in pink chiffon and trimmed with crystal.

Mr. and Mrs. Logan will be at home the first and third Wednesdays in January at 8240 Michigan avenue.

A suburban wedding of interest was that of Miss Marie Eldredge Cole, daughter of Mr. and Mrs. Henry Arnold Cole, 284 North Kenilworth avenue, Oak Park, to Henry Waller Hunter, son of Dr. and Mrs. J. G. Hunter of Harrodsburg, Ky., which took place last night at the First Congregational church of Oak Park. Dr. Hunter, assisted by the pastor of the church, the Rev. William E. Barton, performed the ceremony.

Miss Harriet Ludlow of Monroe, Wis., was the maid of honor, and Miss Grace Hemingway, Miss Frances Jones, and Miss Sarah Arnold of Oak Park, and Miss Anne Ferris of Elkhart, Ind., were the bridemaids. Robert T. Caldwell of Louisville, Ky., was the best man, and Guy Davis, Horace Losier, Albert Dean, Eldredge Cole of Oak Park, William Darrow, Malcolm Fleming, and Thomas Holton of Chicago, and Webster Holman of Hastings, Colo., were the ushers.

The bride's gown was of white messaline with a yoke of duchesse lace. A tulle veil was caught with orange blossoms. The bouquet was of bride roses and lilies of the valley. The maid of honor was in a gown of apricot marquisette over yellow satin and carried sunrise roses. Miss Ferris and Miss Hemingway wore gowns of white marquisette over white satin, and Miss Arnold and Miss Jones were in pale yellow marquisette over yellow satin. They carried white Killarney roses. After Jan. 1 Mr and Mrs. Hunter will be at home at 7 Elizabeth court, Oak Park.

Mr. and Mrs. Walter Cobb are in the city for a short time. Mr. and Mrs. Cobb have taken a house in Santa Barbara for the winter.

Mr. and Mrs. R. Hall McCormick and Mrs. Henry W. Bishop and Miss Jessica Bishop are recent arrivals at Virginia Hot Springs.

Miss Paula Kroeschell of Winnetka made her first appearance as a reader yesterday morning at a musical reading of "Pelleas and Melisande" given at the Anne Morgan studios. Miss Kroeschell's sister, Mrs. Ernest von Ammon, gave the piano numbers accompanying the reading. A large company of the friends of the two young women—who are giving the entertainment merely as a society musical pastime—attended the recital, among them being Mrs. J. J. Borland, Miss Helen Birch, Mrs. F. C. Letts, Mrs. Paul Picard, Mrs. Willis Rice, Mrs. Eben Lane, Mrs. Wright Neumann, Mrs. John B. Murphy, the Misses Murphy, and Mrs. V. G. Simmons of Kenosha.

Mr. and Mrs. C. W. Butterfield, formerly of 2218 Michigan avenue, have removed to 1712 Prairie avenue.

ROYAL

BAKING POWDER

Absolutely Pure

The only baking powder made from Royal Grape Cream of Tartar

No Alum, No Lime Phosphate

CARSON PIRIE SCOTT & CO

Silk.	Silk.	Silk.	Crepe.	Teazledown.
$3.95	$5.95	$5.95	$1.68	$1.58

SALE OF 5,000 KIMONOS

Priced ⅓ Less Than Usual

Silks, Challis, Albatross, Teaz'edowns, Crepes

The assortment shows many new styles in a wide variety of materials and patterns—the low prices make this an economy event of importance. Price range, *$1.58 to $12.75.*

THIRD FLOOR, NORTH ROOM

On the Santa Fe Trail

All winter long, in Sunny California, you may play golf, or tour in an auto over ideal roads. Try your luck at deep-sea fishing, go sailing or bathe in the Pacific surf. Visit the old missions and otherwise enjoy outdoor life to the full. You can stay at great resort hotels—world-famed for their luxurious service.

Just one best way to go—"Santa Fe all the Way" to Los Angeles, San Diego, San Francisco. **Just one best train to take**—the California Limited. Finer than ever this season. Exclusively for first-class travel. **Fred Harvey** dining car meals and Pullman for **Grand Canyon of Arizona.**

I will gladly send you on request, three art booklets of this train and trip.
G. T. GUNNIP, Gen. Agt., A., T. & S. F. Ry. Phone Central 2037. 105 Adams St., Chicago

The California Limited

274

There are 274 by-products which may, might, could and should be raised upon farms, each of which brings in its little line of profit in addition to the main profit of the farm.

What these products are, how to produce them and where they can be sold to the best advantage, is part of a complete business service offered to the farmer by and only by

FARM AND FIRESIDE
THE NATIONAL FARM PAPER
Springfield, Ohio
New York Chicago

AMUSEMENTS.

AUDITORIUM THEATER
CHICAGO GRAND OPERA CO.
INAUGURAL SEASON
EVENINGS AT 8:00 MATINEES AT 2:00
THURSDAY EVE., NOVEMBER 3..... AIDA
Mmes. Korolewicz, de Cisneros, Riegelman, MM. Zerola, Sammarco, de Angelis, Berardi, Zucchi. General Musical Director, Campanini.
SATURDAY MATINEE, NOVEMBER 5
PELLEAS et MELISANDE
(First Performances in Chicago)
Mmes. Garden, Bressler-Gianoli, Dumesnil, MM. Warnery, Dufranne, Huberdeau, Crabbe. General Musical Director, Campanini.
SATURDAY EVE., NOVEMBER 5..... TROVATORE
First Performances at POPULAR Prices.
Mmes. Korolewicz, de Cisneros, Egener, MM. Zerola, Costa, Nicolay, Vesturini, Zucchi, Possenta. Musical Director Parelli. 50c to $2.50
MONDAY EVENING, NOVEMBER 7
CAVALLERIA RUSTICANA AND PAGLIACCI
Mmes. White, Osborne-Hannah, di Angelo, Giaconia, MM. Bassi, McCormack, Sammaroo, Costa, Beck, Daddi, Mus. Dirs., Parelli and Perosio.
TUESDAY EVE., NOVEMBER 8... LA BOHEME
Mmes. Grenville, Zeppilli, MM. McCormack, de Angelis, Daddi, Crabbe, Zucchi, Costa, Malatesta, Fossetta, Sampiet, Mus. Dir., Perosio.
WEDNESDAY EVE., NOVEMBER 9..... LOUISE
(First Performances in Chicago)
Mmes. Garden, Bressler-Gianoli, MM. Dalmores, Dufranne, and forty other principals.
General Musical Director, Campanini.
THURSDAY EVE., NOVEMBER 10... TOSCA
Mmes. Korolewicz, MM. Bassi, Sammaroo, Nicolay, Rocchi, Malatesta. Mus. Dir., Parelli.

FRI. NOV. 4 AT 2:30 — CAMPANINI CONCERT — ENTIRE OPERA ORCHESTRA AND CHORUS
POP. PRICES $2 to $1.50
Mmes. Korolewicz, di Angelo, Riegelman. MM. Dufranne, Crabbe, Guardabassi, Daddi, Arimondi, Kramer. Mason & Hamlin the Official Piano.

COLONIAL MATINEE TODAY
Last two weeks—The Biz Musical Hit
BRIGHT EYES
CECIL LEAN—FLORENCE HOLBROOK and splendid company.

WHITNEY MATS. TUES. THURS. & SAT.
ANNA FITZHUGH in
Lower Berth 13
Now "Just Kiss a Dummy."

AMUSEMENTS

STUDEBAKER
MATINEE TODAY AT 1:45
MME. SARAH
BERNHARDT
and her own company
THIS AFT'N IN "L'AIGLON"
TONIGHT AT 8 SHARP—"LES BOUFFONS"
Tomorrow Eve., Nov. 3.... "Camille"
Friday, Nov. 4..... "Fedora"
Sat. Mat., Nov. 5..... "Phedre"
Sat. Eve., Nov. 5... "Jeanne d' Arc"
SPECIAL NOTICE!
Mme. Bernhardt has consented to present on Sunday Eve., Nov. 6, Rostand's beautiful biblical play, "La Samaritaine." For this single performance the prices have been arranged to meet the demands of those who are unable to go during the week.
Next week: "La Sorciere," "Jeanne d' Arc," "La Tosca," "L'Aiglon," "Sappho," "Madame X," "Camille."

PRINCESS JACKSON AND CLARK
TONIGHT AT 8:15 AND
$1 MATINEE AT 2:15
GOOD SEATS AT 50c AND 75c. TOO
NOT A BAD SEAT IN THE HOUSE
THE DEEP PURPLE

LYRIC
MATINEES SATURDAYS ONLY
FRITZI SCHEFF
IN
THE MIKADO
EXCEPTIONAL CAST and ORCHESTRA

GRAND Opera House Last Week
MRS. FISKE
Every Evening
Only Matinee Sat.
Mrs. Bumpstead-Leigh & The Shadow of the Glen
Special Matinees TODAY Tomorrow, and Friday at 2 O'Clock
Mrs. Fiske in Hannele
BEGINNING SUNDAY NIGHT
CLYDE FITCH'S
SEATS THURS. THE CITY

Vaudeville Festival AMERICAN MUSIC HALL
Mat. 25c 50c Daily—Eves. 50c, 75c $1—Mar. 3708
Hypnotic Hilarious PAULINE Psychic Phenomenal
CLARICE VANCE—LAFRENZ
Caine & Odom—4 Reed Bros.—10 STARS
Extra—Arthur Dunn & Master Glover | Added—"Girl Leader" WISH WYNNE

OLYMPIC To-Night
POPULAR MATINEE TODAY
YOU'LL LAUGH TILL YOU GASP
THE AVIATOR
With WALLACE EDDINGER
IS SIMPLY GREAT

GARRICK—EVES. 8:15
Matinee Today
MUSIC AND MERRIMENT
The Chocolate Soldier

AMUSEMENTS

ILLINOIS Last 5 Times. Last Mat. Sat.
Farewell to America!
Genee
The World's Greatest Dancer
In THE Bachelor Belles
NEXT SUNDAY—SEATS THURSDAY
ROBERT EDESON in his own play
"Where the Trail Divides"

ORCHESTRA HALL
Burton Holmes
Tonight, Fri. EVE. 8:15, Sat. MAT. 2:15
Motoring in Germany
Extra! Monday Eve'g, Nov. 7, at 8:15 Passion Play

MAJESTIC
Theatre of Refined Specialties
MABEL HITE & MIKE DONLIN
LA PIA—The Spirit of the Waves
CREEDY & DAYNE—in a New Play
Clifford Walker, Quinlan & Richards, Beyer Bros. & Georgia, Morton & La Triska, Forbes & Bowman, Skates Bay, New Motion Pictures
Prices always 15-25-50-75
Telephone orders 6490 Central

POWERS' MAT. TODAY 2:30 Eves. 8:20 Phone Main 781.
LONGEST LOUDEST LARGEST LAUGH of your LIFE.
THE Commuters
By James Forbes, Author of "THE CHORUS LADY" and "The Traveling Salesman."
Prices 50c to $1.50.

CHICAGO OPERA HOUSE Today 25c to $1
JUST A FEW TIMES MORE TO BE THRILLED BY . . .
THE PENALTY with HILDA SPONG
LAST TIME SUNDAY, NOV. 13

CORT THEATER Dearborn & Randolph
MAT. TODAY BEST SEATS $1.00
HENRY E. DIXEY in the laughing success, THE NAKED TRUTH
Best Farce of the Season.

LA SALLE Pop. Mat. Thurs. 51st Mat. Saturday
BEST SHOW IN CHICAGO
The Sweetest Girl in Paris
Chrysanthemums for the Ladies. 100th performance Sat. Night. Seats Now Selling.

McVICKER'S POP. MAT. TODAY
AUGUSTUS PITOU PRESENTS
Chauncey OLCOTT
In His New Play
BARRY OF BALLYMORE

GLOBE WABASH & HUBBARD NIGHTS 25c, 50c & 75c
RICHARD JOSE in SILVER THREADS
Bargain Mats. Sun., Tue., Thu. & Sat. 25c
Next Sun. Mat.—"THE LIGHT ETERNAL"

ICE PALACE VAN BUREN & PAULINA Matinees Daily 25c. Mat.—L
TO-NIGHT—Special Skating Features—
Great Ice—Plenty of Skates—
THURSDAY—Class "A" Race—
ADMISSION 25c—Instruction 25c per ½ hour.

Sis Hopkins Matrille in CROWN Tuesday Aud'r's Add'l 25c Mtrs. 25c
Next w'k "The Girl from Rector's" Thurs. & Sat.

HAYMARKET Bargain Matinee Tues. Thurs. Sat. 25c.
VAUGHAN GLASER in the MAN BETWEEN
Next—Geo. Sidney in "The Boy Scout."

If You Wish to Escape the Charge of Being a Poor Loser Keep Still.

FEW CHANGES IN FOOTBALL RULES

Present Code Meets All Requirements of the Game, Says Eckersall.

FORWARD PASS TO STAY.

Formations Now Are as Safe as Any Other Play; Flying Tackle Is Not Missed.

BY WALTER H. ECKERSALL.

With the final and important football games yet to be played there is a deal of speculation among coaches, players and followers of the game as to what changes will be made in the code when the rules committee meets in New York in February. Most of the changes last winter have met with approval and it is the consensus of opinion among the coaches that the championship battles in the different sections of the country will determine what alterations will be made.

Although the changes have had a serious effect on the game, the possibilities of these alterations are so numerous that it will take two or three years for the coaches to place the game on the scientific basis which featured the old regime. With the playing of each contest, the mentors discover new systems of attack which are used in following struggles, while the same thing might be said of the defense.

Division of Game Fixture.

The division of the game into quarters undoubtedly is a fixture, although the committee adopted this rule as an experiment, which was to be used this season, and if it was found to be helpful the rule should be adopted. The only criticism of the ruling is that it takes the premium of expedition off a team and gives an eleven which is not in the best of shape an equal chance with one that is physically fit. Some of the coaches contend that players who cannot play for thirty minutes have no right in the game.

This rule has met with the hearty approval of the majority of the coaches, who are of the opinion that the changing of goals at the beginning of each succeeding quarter is one of the best features of the amendment, for it certainly equalizes the teams as far as weather conditions are concerned, while the three minutes' interval is looked upon favorably, as it gives the captains of the elevens opportunities to bolster up any weak places and the rest is helpful to the players.

Forward Pass Is O. K.

If the forward pass still remains—and there is every reason to believe that it will—the committee hardly can improve on the rules which govern the play. With the body check eliminated, which was the game's most dangerous feature, forward pass formations now are as safe as any other play in football, and, with the fifteen yard penalty removed, more chances are being taken with the play, which makes football more spectacular.

Although the coaches are experiencing no end of difficulty in getting eligible players out in the open to receive the throw, the captains and quarter backs are taking advantage of the play more this season, and with such constant usage formations are sure to be discovered which will make the formation more valuable. Most of the successful passes have been made to players who have been shifted to one side of the line, and as soon as they passed the line they ran in different directions, so that the thrower had three or four directions to pass the ball.

Center Has More Leeway.

With most of the teams playing an open center, which allows the defensive quarter to play farther back of the line, it is mighty hard to make successful passes against a fast, alert secondary defense. As few plays are being sent through the middle of the line, the center now can take the place of the defensive quarter and be in a position where he can move to the points of attack quickly and still look after his own position at center.

Officials have nothing but praise for this ruling and those who have judged the most important games in the west believe the forward pass and the rules which govern it are football fixtures and their views will be considered seriously by the rules committee.

The only rule which has not met with approval is the interference in the twenty yard zone on kicks. The contention is that the premium of blocking ends is taken away and this does not give the players in the backfield who catch punts an opportunity to run their back. Although there has been little interference in the zone in the larger contests, cases have come up in other struggles which have had serious effects on the results.

One Feature Eliminated.

Blocking of ends in going down the field under punts was one of football's prettiest features, and the art of learning how to check an opponent was learned only after constant hard practice. With the ends and linesmen charging down the field, the catcher of kicks has to be more deadly than ever in catching the ball, as fumbles now are almost certain to be recovered by the kicking side.

Now all that the ends of the kicking side have to do is to keep on the outside and drive the runner in between them, where he is sure to be tackled by some of the linemen. In most of the games played in the west the ends have done little tackling after going down the field under kicks, the policy of the coaches being to make the catcher run between them so he can be tackled by one of the forwards.

After the ends have run twenty yards then they can be checked, but it is a mighty hard thing to put a player out of a play by checking him from behind, which most of the defensive ends have to do. When a team lines up in punt formation the defensive ends cannot play too far back of the line, for they must be in positions where they can tackle in case an end run is attempted or a forward pass executed.

Defense Is Handicapped.

When the defensive ends play in those positions the duties of the kicking side will start and as soon as the defensive players are certain the ball is going to be kicked then they have to chase their opponents down the field, and in the majority of cases are unable to overtake them. The opening opposite to this fashion the players have to make sure they do not check in the zone as soon as the ball is caught, which requires a lot of self control.

After every game nothing but criticism is heard on this ruling and it is sure to come in for a deal of consideration at the next meeting of the committee. Few injuries resulted in checking under the old code and some of the coaches are going to make strenuous efforts to have the present ruling abolished and the old one adopted.

The new ruling which does not permit a runner to be pushed or pulled gradually is working into the good graces of coaches and players. At the start of the season there was a lot of unfavorable criticism, but now most of the coaches believe the present ruling is better than the old one. It is the contention that under the old clause, when the player with the ball was being pushed and pulled he did not have a chance to release himself when tackling, but was forced through an opposing line in a disabled condition with chances of the injury becoming more serious. It is almost certain this ruling will be a fixture in football and from now on the players will have to depend upon themselves and the interference for their gains.

Flying Tackle Not Missed.

The abolition of the flying tackle has not affected the game in any way, although this play was one of the most spectacular in football. Since the beginning of the season the coaches have so arranged their defense that the players seldom have any opportunities for making flying tackles. Likewise the ball has been thrown any place over the line and permitting the first man who receives the oval to run any place through the line have helped the offense greatly.

MANY IN DRILL AT HARVARD.

Only Three Missing from Varsity Practice—Only Formation Drill Is the Program.

Cambridge, Mass., Nov. 1.—[Special.]—The Harvard football practice today [illegible] ster of the varsity regulars on hand except E. Smith and Perkins, the centers, and H. T. mills the fu. back. The trio may not play in the Cornell game, but are expected to be fit for the Dartmouth and Yale games. There was no actual scrimmaging today, but a formations drill was held. Some new plays were tried out. The week of the Yale game the Harvard squad will go to Farmington, Conn., to stay until the finish with the Blues. The men will practice at Yale field on the Friday before the great finale.

POPULARITY!

FRESHMEN RIP MAROON LINE

Score Two Touchdowns, Using Purdue Formations.

WILSON TO PLAY SATURDAY?

Bandages Are Removed and Broken Collarbone Is Well Knit.

BY FORWARD PASS.

The Maroon varsity won from the freshmen in a stiff scrimmage at Marshall field last night, 16 to 11. The freshmen used the Purdue plays which Kelly and Worthwine brought back from Lafayette, and, thanks to the runs which Norgren and Fletcher tore off, they got two touchdowns.

On both occasions the yearlings took the ball straight down the field and sent Fletcher over for a touchdown. The first one was the result of a twelve yard run around the varsity end on a fake kick and the second came after he had gone through center for ten yards. Fletcher kicked one goal, but missed the other.

Capt. Crawley made two touchdowns for the varsity, one on a fake punt and the other on a cross buck. Ralph Young got the final five points for the varsity by bucking the line for a touchdown.

Varsity Offense Good.

The varsity proved much better on offense than on defense. When the freshmen had the ball they astonished the regulars by the way they went through and around them. On the other hand the new plays which the varsity has been working on for the last two weeks puzzled the freshmen time and again. They undoubtedly will be able to gain against Purdue with their new repertory, but whether the line will be able to hold the Purdue backs is another question.

The team had an unusually long session at signal practice and the linemen a special workout at blocking and charging. Coach Stagg has been laboring with them for weeks to teach them how to charge and block, but he complains that most of them do not know how to use their weight to good advantage.

Eberle Wilson removed his bandages yesterday. His broken collarbone has knit and it is expected that he will be in shape to play against Cornell a week from Saturday. He may be used at a pinch against Purdue, but it is probable that he will be kept out of scrimmage practice for another week.

Use Lineup of Gopher Game.

The lineup at the start of the scrimmage was the same as that of the Minnesota game. Crawley, Ralph Young, Hume Young, and Sauer were the backfield, Kaszulker and Menaul were at end, Rademacher and Carpenter at tackle, Sawyer and Whiteside at guard, and Whiting at center. Hume Young had the wind knocked out of him early in the scrimmage and gave place to George Kuh, who ran the team the rest of the time.

Savage Back in Yale Lineup.

New Haven, Conn., Nov. 1.—[Special.]—Yale football hopes soared a peg when Jack Savage reported for practice, announcing he had been declared eligible. He passed the scholarship examination yesterday. He was given right tackle on the varsity. Last year he played end and full back and was one of the best drop kickers in Yale. Philbin was back in the game for the first time since his illness. He was given left end. Bomeister also wore a uniform for the first time since he was injured last month. He still is lame. The new coaches include Dewitt Cochran, Foster Sanford, Ralph Bloomer, Frank Butterforth, and George Adee. The varsity made many small gains on the scrubs, but was unable to score.

The Best Whiskey in the World is
W. H. McBRAYER'S
Cedar Brook
8
Years Old
Bottled in Bond
Insist on Cedar Brook if you want only the very best
W. H. McBrayer's Cedar Brook Distillery
Lawrenceburg, Ky.
At all Hotels, Bars and Clubs

INDIANA ELEVEN MAY CLAIM WESTERN CONFERENCE TITLE.

Victory Over Illinois Saturday Will Cause Dispute with Gophers—Big Crowd Expected at Game.

Bloomington, Ind., Nov. 1.—[Special.]—Coach Sheldon is getting his Indiana football team in shape to defeat Illinois here Saturday, and if it does he will claim the conference championship. The game, which will be the most important that ever has been played in Bloomington, is creating great interest over the state and a half dozen excursion trains will be run from different sections to bring the crowds here.

The belief here and by Indiana followers that Indiana can defeat Illinois will swell the crowd, which undoubtedly will be the largest that has attended an athletic contest here. Every seat has been sold, both on the permanent and temporary bleachers, and it seems that it will be almost impossible to take care of the crowd.

The team is in excellent shape. Several rumor stories to the contrary which have been circulated are without foundation. A story to the effect that Hatfield, the star tackle, had been stricken with typhoid fever is not true.

CAPT. BUTZER IS TAKEN SICK.

Illinois Leader Is Unable to Practice with Team and Rooters Feel Rather Gloomy.

Champaign, Ill., Nov. 1.—[Special.]—Illinois' star leader, Capt. Butzer, was taken ill today and was unable to practice with the Illini. With Wham laid up and several other regulars battered up the rooters felt gloomy. Woolston practiced for the first time since the Chicago game and may be able to play in the second half against Indiana Saturday. The Illini, taking everything into consideration, have not much cheeriness regarding the Indiana game. The subs were given a hard scrimmage, but the regulars were drilled only on formations and no more scrimmage will be held this week.

LAMKE INJURES RIGHT LEG IN PRACTICE GAME AT EVANSTON

Accident in Scrimmage with Freshmen May Keep Right Half Back Out of Illinois Game.

In spite of the precautions Coach Hammett had taken to prevent further injuries to his players, one more of his best men was added to the hospital list yesterday when, while scrimmaging with the freshmen, Ray Lamke injured his right leg so badly he may be kept from playing in the game with Illinois. Lamke played brilliantly last Saturday and Hammett particularly regrets the loss of his right half back now that every day makes it only more certain that Capt. Manley cannot get into the final game. The extent of Lamke's injuries will not be known until today or tomorrow.

Atwood was unable to get into the scrimmage on account of the injuries he received last Saturday, but was allowed in the short signal drill. Marin, who occupies his position, played aggressively and showed up much better than heretofore. Capt. Manley was out in uniform, but still is unable to walk without the assistance of crutches and will be unable to practice before next Tuesday or Wednesday. Reese's work the last two weeks has been such that he will be in the game even if Manley returns to the half back position.

The surprise in the Purple camp is the rounding out of Scanlon, a junior, into form as an end. He was a member of the freshman team. He did not report for practice until last week, but has been doing so well that he is considered likely to replace either Wandrecht at left end or McPherrin at the other end of the line.

Player Victim of Pleurisy.

Iowa City, Ia., Nov. 1.—[Special.]—Iowa university's eleven received another jolt today when Repass, the crack guard, was taken from the field at practice, a victim of pleurisy. He had crawled from a sick bed to enter the lineup and collapsed after five minutes' play. He will be out of the Ames game Saturday. Weeks, Trickey, and Brookhart are candidates for the post. Coach Hawley has not decided on his ends. Bennett, Hoerlein, Von Lochum, and Buckley are rivals.

THE HUB
Henry C. Lytton
PRES.
Value!

appeals more or less to every one's sense of economy; we all want to get our money's worth; this store has established a reputation for value-giving; from a modest beginning The Hub has grown to be the most powerful retail clothing organization in the world; its purchases amount to a dozen times as much as the purchases of *any* ordinary store, and its facilities for underselling are correspondingly greater; our overcoat prices start at $10 and range upward as high as $70; suppose you call to-day and let us show you some of the superbly tailored garments we sell at

$25

18,000 high grade suits for men and young men are now exhibited on our second floor, embracing every popular style, pattern and fabric of the season, priced at from $10 to $60.

We invite attention to THE underwear store of Chicago

All the best makes are included here, larger assortments, and the prices are the lowest consistent with quality.

Three big specials this week in union suits: balbriggan combed yarn, $2; extra mercerized, white, blue and ecru, $3.50; all wool, silk mercerized, garment, $5.

Extra heavy underwear, Scotch wool, shirts and drawers, garment, $3; lamb's wool, shirts double-breasted, garment, $2.25; natural wool underwear, single or double-breasted shirts, garment, $1.50; merino, wool and cotton mixed, garment, $1.

Special shaker knit sweater coats, plain oxford and combinations; heaviest all wool shaker coat now sold at $5; worsted coats, fine ribbed, form-fitting, priced at $3.50.

See our window displays

EVANSTON 'PREPS' SHOW GREAT FORM

Coach Omer Develops a Good Football Team from the Rawest Material.

THREE OLD MEN BACK.

Former Oak Park Mentor Builds First Class Eleven Around This Small Nucleus.

Evanston academy, the preparatory school for future Northwestern university athletic stars, is represented by one of the strongest football teams in the history of that institution. Although attempts have been made in the past to develop a winning team, the school never has been in the list of top-notchers, and it was not until Lewis Omer, formerly coach of the Oak Park high school team, was engaged as mentor, that the north shore school was represented by such a strong eleven as this season.

Only three old men have returned, but under the guidance of Omer the team has been developed on a par with some of the leading high school teams of the county.

The academy athletes are perhaps the most fortunate of any "prep" school in the country, as the boys have the same privileges at the university gymnasium as the varsity men and freshmen. This is a great aid in the way of conditioning the youngsters for their battles, but it was not until this year that the "prep" boys were shown how to use such privileges and obtain the best results.

Purple Trainers in Charge.

The varsity trainers take care of all the youngsters before and after each game. They are permitted to use the field whenever the varsity is not playing or practicing and this year have played most of their home contests on the big field.

Although Evanston has been beaten twice, the defeats were of the fluky order, the scores in each instance being 6 to 0, and the touchdowns being either by intercepting forward passes or through fumbles. Since these beatings the team has won four games and has shown gradual development with each contest.

The team has a number of star men and it is expected if all return next fall Evanston will have one of the strongest eleVens in the county. The find of the year is Tom Patton. His work has been responsible in a measure for the success of the team. He has been doing the punting and forward passing, and in both departments has shown surprising ability. The other backs of promise are Allen, a former Lake View player, and Lawrence and Twomy of Bloomington, Ill.

The line when Omer took charge of the team was of the crudest material for a "prep" team, but has learned the rudiments and the men charge hard and low.

Omer Likes New Rules.

Omer is well pleased with the revised rules and says they give the youngsters a better chance to display their ability. Evanston is using the off tackle plays varied with end runs and forward passes effectively, but has discarded the straight line bucks through center. The team also has several trick plays which have worked successfully in most of the contests. Following are the players, weights, and positions:

Player.	Position.	Weight.
Chapman [capt.]	Q. B.	130
Olson	Q. B.	130
Schneider	L. H. B.	126
McCabe	L. H. B.	138
Haedeger	L. T.	158
Bremer	L. T.	162
Carlson	L. G.	168
Jackson	L. G.	160
McGuire	C.	217
Pressley	R. G.	156
Pougher	R. G.	147
Fix	R. G.	165
Hallberg	R. T.	164
Bower	R. T.	152
Blair	R. E.	145
Rood	R. E.	139
Patton	R. H. B.	148
Meehan	R. H. B.	162
Allen	L. H. B.	160
Youngman	F. B.	154
Glaser	F. B.	154
Graves	F. B.	149
Rockwood	F. B.	141

GOPHER TEAM IN GOOD SHAPE.

Eleven Comes Out of Chicago Game Intact—Williams Pointing Men to Michigan Contest.

Minneapolis, Minn., Nov. 1.—[Special.]—Regular practice for the first team was resumed at Minnesota today. Every member of the team is in excellent physical condition after Saturday's game. Practice was light and there was no scrimmage. It was found unnecessary to use the new plays against the Maroons as they proved easier than expected. The signals for these plays were tried over and will be drilled into the squad thoroughly for use against Michigan. Satisfaction was expressed by Coach Williams with the stiff defense of the line, but it will be necessary to put a little more speed into the charge of the men. It also was pointed out that the half backs did not make their way through the line low enough. Attention will be given these points, since it is expected Minnesota will need all its skill and speed to win from the Wolverines.

MAY BAR NOTRE DAME MEN

Michigan Questions Eligibility of Three Star Players.

GAME IS IN THE BALANCE.

Dimmick, Philbrook, and Matthews Bones of Contention.

Ann Arbor, Mich., Nov. 1.—[Special.]—Unless Notre Dame disqualifies three of its players, whose names are included in the list received here today, there is a remote possibility that the Michigan-Notre Dame game, scheduled for next Saturday, never will be played; while even if the authorities do agree to a compromise in order not to leave a vacancy in the schedule, the trouble that has been precipitated probably will result in a severance of athletic relations between Michigan and Notre Dame.

Michigan authorities refuse to discuss the situation, but it is known that the athletic officials were in conference during the greater part of the day. The three players, whom Michigan is supposed to object to are Dimmick and Philbrook, the veteran tackles, and Matthews, all of whom, it is alleged, have played longer than allowed by Michigan rules.

Director Barteime refused today to say whether or not the matter had been taken up with the Notre Dame authorities, but it is certain that the matter here is in the hands of Prof. Holbrook, chairman of the board of control.

Meeting Not Yet Called.

As the list of players whom Notre Dame is expecting to use arrived only last night no meeting of the Michigan board has been held to investigate whether the men whose eligibility is questioned are eligible under Michigan's rules, which, according to the contract, are to govern this year's Michigan-Notre Dame game.

Probably the refusal of Prof. Holbrook to discuss the matter is due as much to the fact that Notre Dame holds the whip hand and Michigan is not anxious to assume a position publicly from which later it may be made to recede. If Notre Dame insists on using the three men Michigan either will have to acquiesce or cancel the game and the latter course will not be resorted to unless all attempts to reach an amicable agreement fail.

Coach Yost has begun to fear that overconfidence may hurt Michigan's chances in the game, so he has forsaken his optimistic attitude. Tonight he gave the players a long lecture on the possibility of holding Longman's men too cheaply.

Yost Warns His Men.

"You can bet the Irishmen will be working six or eight hours a day getting ready for us," said he, "and there won't be eight or ten costly fumbles. They looked bad last Saturday, but that's going to make it all the harder for us."

A hard rain prevented the daily scrimmage tonight and Yost let the men off with a hard signal drill. All the regulars were in the lineup which was the same as at the beginning of the Syracuse game.

BADGERS IN "GYM" PRACTICE.

Real Winter Weather Prevents Squad from Working on Open Field—Team Told How to Meet Gophers.

Madison, Wis., Nov. 1.—[Special.]—For the first time since the opening of the season the Badger squad did not practice at Camp Randall today. A combination of rain, sleet, and snow rendered the field impracticable for any kind of work and Coach Barry assembled the men in the gymnasium for signal drill. He explained to the players the defense which he has planned to stop the Gopher attack. The lineup in the signal drill was the same as in the Northwestern game, with the exception of Pierce, whose place at guard was filled by Murphy. Pierce has been laid up in bed since Saturday and it will be several days before the big guard's injured hip will have mended sufficiently for him to get into the game.

TIES UNBROKEN IN 3 CUSHION LEAGUE

Pittsburg and New York Players Win Again and Still Share First Place.

STRASSER VS. NORGROVE.

Former Takes Second Game from Kansas City Man, Going 86 Innings for 50 Points.

Standing of the Clubs.

	W.	L.	Pct.		W.	L.	Pct.
New York	2	0	1.000	Brooklyn	0	0	....
Pittsburg	2	0	1.000	Philadelphia	0	0	....
Chicago	0	0	....	Boston	0	2	.000
Cincinnati	0	0	....	Kansas City	0	2	.000

Pittsburg, Pa., Nov. 1.—A. D. Strasser of this city carried away the second game from Kansas City tonight in the tournament of the National Amateur Three Cushion Billiard league, when he defeated Richard Norgrove of the western city.

Strasser's average was .58 and Norgrove's .28, the latter being able to run up but 24 caroms against Strasser's string of 50, which required eighty-six innings for the latter.

Strasser Finishes Fast.

While the game started slowly, Strasser gained a good lead and was scoring fast in the last few innings. In the fifty-fourth he made a run of four, and duplicated this in his seventy-eighth inning. Norgrove played badly at the start, and in his thirtieth inning he had recorded but 4. His high run of the night was 3.

P. P. Trump of Pittsburg will play F. H. Keys of Kansas City tomorrow night.

Blumenthal Wins Again.

Boston, Mass., Nov. 1.—Willis m Blumenthal of New York again defeated Alles Isaacs of Boston in the match here tonight, the score being 50 to 32. Blumenthal took the first game last night.

Blumenthal had a high run of 5 and secured an average of .46, while Mason made a run of 4 and had an average of .31.

The third and final game will be played tomorrow night.

PURDUE TO SURPRISE CHICAGO?

Coach Horr Will Use Lineup Saturday Which Held Illinois Squad to Eleven Points.

Lafayette, Ind., Nov. 1.—[Special.]—Purdue will meet Chicago on Marshall field on Saturday with the same lineup that held Illinois to eleven points last Saturday, according to the announcement of Coach Horr.

The Boilermakers are practicing behind closed gates, and although the chances for a victory are the brightest in years it is freely predicted that Chicago will win, but only after a hard fight. New plays and Chicago tactics used against Minnesota last Saturday, being drilled into the men. All of the players are in the best possible condition and Stagg will meet a surprise when the game is put under way.

An excursion train carrying about 1,000 rooters, accompanied by the Purdue band of fifty pieces, will make the trip. Coach Horr gave the men a lecture tonight and said he fully expected the Boilermakers to win. During the stay of the team and rooters in Chicago they will be at the Del Prado hotel.

RESORTS AND HOTELS. RESORTS AND HOTELS

An Ideal Winter Health Resort

A Modern Sanitarium, 16 miles north of Chicago, only thirty minutes' ride. Reached daily by over 60 trains on Chicago & Northwestern Railway, and every twenty minutes on Milwaukee Electric Line.

The institution affords the comforts, cuisine and service of a well-appointed hotel. The Lounging Rooms, Guest Rooms and Sun Parlors are elegantly furnished and thoroughly heated.

The North Shore Health Resort

Winnetka, Illinois

is thoroughly equipped for the care and treatment of patients suffering from nervous diseases, stomach, heart and kidney affections. There are special facilities afforded for convalescents and those suffering from worry and overwork and requiring treatment in a place where rest, quiet and systematic out-door-life during the winter are special features, together with baths, massage, electrical treatments, etc. (Viersellen Baths). (Nauheim Baths).

Moderate rates. Write for illustrated booklet.

North Shore Health Resort
Winnetka, Illinois
Long Distance Phone Winnetka 211

Hotel La Salle
Chicago's Finest Hotel

La Salle at Madison Street, Chicago — George H. Gazley, Manager

Hotel La Salle is already one of the famous hotels of the world and excels all Chicago hotels in the elegance of its furnishings, the excellence of its cuisine and the thoroughness of its service.

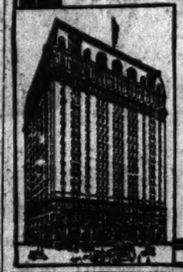

RATES

One Person:
Room with detached bath - - $2 to $3 per day
Room with private bath - - $3 to $5 per day
Two Persons:
Room with detached bath - - $3 to $5 per day
Room with private bath - - $5 to $8 per day
Two Connecting Rooms with Bath:
Two persons - - - $5 to $8 per day
Four persons - - - $8 to $15 per day
Suites: $10 to $35 per day
All rooms at $5 or more are same price for one or two persons.

Center of Chicago's Activities

EXCELSIOR SPRINGS
MISSOURI
All-the-Year-Round Resort
Home of the most varied and valuable group of mineral springs in America.
More than 300 Hotels, Boarding Apartments and Bath Houses. Reached by
Chicago, Milwaukee & St. Paul Railway
Ad. Secretary, Publicity Committee, Excelsior Springs, Mo. Tickets 95 Adams St., Chicago

RESORTS—FOREIGN.
MONTE CARLO RIVIERA, FRANCE
CAP D'AIL MONTE CARLO
EDEN HOTEL
THE RESORT OF EUROPE'S ARISTOCRACY
Sumptuous; Beautiful; Newly Enlarged; All latest American Luxuries and Comforts; Exquisitely situated in wild wood-land scenery; Booklets Free (postage 5c).
TOWN AND COUNTRY BUREAU
355 Fifth Avenue, New York

RESORTS—FOREIGN
NICE
Capital of the Riviera—France
THE GAYEST AND SUNNIEST WINTER RESORT IN EUROPE
Operas, Theaters, Races, Golf, Tennis, Casinos, Balls, Unique Carnival, Superb Hotels, Parisian Shops, Life Movement, Lovely Country, 6 Hours from Genoa, 13 hours from Paris, 9 hours from Marseilles. Illustrated Guides and Panoramas free for 3c postage from
Town and Country Travel Bureau
Or The Durland Advertising Agency
330 5th Avenue, N. Y.

ROME THE BRITANNIA, the finest and quietest part between famous Villa Borghese and Royal Gardens, Pincio Hill, steam heat, new drawing rooms, 100 beds. Pens. from $1.50. Write Booklets. Cor. Corso and 57th AVENUE, NEW YORK.

The Loser's End of It Is Never Enhanced by Tiresome Explanations.

FOGEL ON HIS WAY, PUZZLE—WHERE?

"Man of the Hour" Leaves Philadelphia; Three States Await His Coming.

MAY SEE REDS' OWNER.

Cubs Invites Athletics to Exhibit Against Islanders; Shibe Gives Consent.

Cincinnati, O., Nov. 1.—[Special.]—That President Horace Fogel left Philadelphia this morning and that he said before he went away he was going either to Cincinnati, where Garry Herrmann's offices are located, or to French Lick Springs, Ind., where President Murphy of the Cubs is sojourning, is the statement contained in a telegram received at baseball headquarters from Philadelphia today.

The telegram says Fogel originally intended to go to New Orleans to look after a lawsuit there and to pick a place for the Quakers to train next spring. However, he is said to have put those objects out as a blind and to be headed for these parts.

What he will do when he gets here is not known, but it is presumed he will go into session with President Herrmann and seek a point on which the two may meet. Whether he bears an olive branch or a set of hammer and tongs is not known; therefore the appearance of either one would not be a surprise to baseball men here.

He has sent no word apprising President Herrmann of his coming and Herrmann stated today that he did not know anything about the visit of Fogel.

Garry Awaits Fogel's Arrival.

"If President Fogel is coming to Cincinnati I shall be pleased to see him and to talk about this trade which has been made," said Herrmann. "Doubtless he thinks it is time to get somewhere on the transfer and I shall use all the diplomacy of which I am capable to prove to him that the trade has been made and that the less he yells about the matter the better. But, at that, I am entirely at sea on this case. Fogel may be on his way to New Orleans for all I know. If he comes we will talk business, but he must confine himself entirely to that."

Business Manager Bancroft of the Cincinnati club and President Ben Shibe of the Philadelphia team have reached an agreement to take the world's champion Athletics to Cuba and play there for about a month with the Cuban teams. Bancroft has received several communications from President Shibe and from the Cubans who are planning for these games.

Cubans Want "Real" Athletics.

The Cuban people say that if Bancroft will bring the real Athletics to Cuba they will pay him a big price for the men and will insure them all their expenses in the bargain. Today he received a telegram from President Shibe, saying that the Athletics could go to Cuba. It is understood the only one of the men who will not be with the team will be Manager Mack, now on his way to Europe with his bride.

The Cubans say they will bear all the expenses of the men and their wives, so it is assured that Eddie Collins will be with his mates. The men will not leave America until about the 18th of November, inasmuch as there is now a team of American players in Cuba, who have bookings there to last that long. They probably will play all of December in Havana and will spend a few weeks touring the other cities on the island.

BUSH SIGNS TIGER CONTRACT.

Star Shortstop Says He Had No Dealings with Fletcher So Far as a Third League Is Concerned.

Detroit, Mich., Nov. 1.—[Special.]—Owen Bush, the Tiger shortstop, will not be one of Dr. K. Fletcher's sixty-two immortals who are alleged to have signed for the third major league, to be launched in 1911. He signed a Tiger contract today and said he was glad to do so. He said he never had any dealings with Fletcher aside from agreeing, with others, to play the post-season series.

Memphis Buys Finlayson.

Lawrence Mass., Nov. 1.—Pembroke Finlayson, the old Brooklyn National pitcher, who played with the Lawrence New England league team the past season, has been sold to the Memphis club of the Southern league.

"NEW SUIT" FOR JACK JOHNSON.

Champion, Victor Over Little, Will Go to New York to Appear in Defendant's Role Again.

After winning the suit which his former manager, George Little, brought against him for the recovery of a diamond ring, Jack Johnson, heavyweight pugilist, has been forced to change his plans and he will leave tomorrow for New York, where he has been made defendant in a suit for $8,000, which a theatrical firm has brought against him for breaking an agreement.

The champion is beginning to consider these suits as jokes and says the people in New York have not a chance to get any money out of him. Jack asserted there was no written agreement drawn and they have nothing to show which would bind him to appear for the concern. This case comes up Friday morning and as soon as it is disposed of Jack will go to Atlantic City to join a theatrical company.

Johnson was interested in reading the accounts of the Con O'Kelly-Hank Griffin fight at Utica and said he guessed Tommy Ryan would have to discover another fighter, as the Irishman never would make a top notcher. The champion is keenly interested in Battling Nelson but he does not believe the former lightweight king can "come back." Jack wrote to a theatrical agency in London yesterday asking for bookings this spring and summer.

WOLGAST TO KEEP PROMISE.

Champion Lightweight Thinks His Arm Will Be Strong Enough for Meeting with Nelson Feb. 1.

Cadillac, Mich., Nov. 1.—[Special.]—Ad Wolgast, lightweight champion, through his manager, Tom Jones, announces that he will be ready to give Battling Nelson the promised return match probably as early as Feb. 1. By that date Wolgast believes that his arm, which was rebroken in his recent mill at Pond du Lac, will be all right. The trouble with Wolgast's left arm, his chief reliance, was that the original break had not quite healed.

Hurley Beats Willie Beecher.

New York, Nov. 1.—"Battling" Hurley of Passaic handed a painful beating to Willie Beecher in ten rounds at the National Sporting Club of America tonight. In only one of the ten rounds, the second, did Beecher have the better of the milling, while in the third round the bell saved him from a probable knockout.

IN THE WAKE OF THE NEWS.

BY HER.

IN THE FORM OF A PLACEBO.

When a doctor gets a patient
Who will pay well to be humored
Who insists that something ails him
When there's not a thing the matter,
Except that he has money
And is not compelled to hustle,
Hustle madly for the kale seed
As he did before he got it,
He don't—that is, the doctor
(Yes, "he doesn't" would be better,
But "don't" just fits the cadence,
And it don't, or doesn't, matter
When you come right down to cases)
Well, he don't—that is, the doctor—
Tell the patient he is dotty;
That he doesn't need a doctor
Any more than any well man
(Walter Wellman here excepted).
No, indeed; the sawbones gravely
Shakes his head and takes a pencil,
Writes he then a terse prescription,
Which, filled out, is a "placebo,"
With nothing but H2O
Slightly tinted with tomato.
Then he sets the patient backward,
Patient who's as well as you are,
To the tune of twenty dollars,
That's the way, O gentle reader,
Gentle reader who is groping,
Groping for some rhyme or reason,
For this opaque explanation
Of another explanation—
That's the way to put it over
When there's nothing in the layout
That arrests your passing fancy
As a chance to take a wallop
Or a place to put a bet down.
Nothing that's the least inspiring
Of the gentle art of crabbing
Or its sister art of boosting;
Naught that isn't predigested
Or so hammed in with conditions
That it's not worth while to pester
For the little there is in it.
What they play at in the summer,
What would spill out into winter,
If it were that we would let it,
Or if others let us let it—
It continues to meander,
With a sort of random rattle,
As if some men were determined
To inflict us with it always.
There are no variations,
Unless yourself supply them,
In the morning splash of football
With its joy and gloom alternate,
Which is largely temper mental.

If you choose that way to put it.
The fall tailings of the golf game
And the second crop of soccer
Are infringing on our billiards
And encroaching on our bowling—
That great polyglotic pastime
That in winter keeps us guessing.
Guessing if that bunch of comsonAnts (some split, believe us)
That compose the players' labels
Do not spell the same monarchs
If you place 'em front or backwards.
Yes, of course, there are the wrestlers,
Grapplers, matmen, or garroters,
Turcomans, and Harps and Germans,
Greeks and Dagos, Poles and Hunyaks,
East Indians from Bridgeport,
Jiu jitsuers from Jersey,
And Croatians from Columbus.
Chicago now is swarming
With this species of bacilli.
You may find the bunch engaging
If you're specializing that way.
But for we 'uns—nixey weenj!
Fingers crossed upon the matmen
Unless Gotch should blow retirement.
Fistidious? Now, you've said it.
Nothing doing with the fighters
If you bar that thing in Frisco,
Which calls for no enlargement
Battling Nelson cannot furnish.
Yes, there's some piquant suggestion
In the social complications
Of your colored friend Jack Johnson,
But it makes no call appealing
To a cautious commentator
On a family newspaper,
With the accent on the penult.
See we here some aviation
And the entries for Latonia
(If you please, say that Laton-ya,
With the i a blending softly.
We are operating strictly
Under Hiawatha's patent,
Which inhibits most expressly
Any disyllable trailers)—
Where were we? Yes, at Latonia.
Some preliminary press work
About Jacksonville and Tampa,
Juarez, Mex., and Pensacola;
Then the automobile routine
And the motor trade's pulsations.
No, there's nothing in the layout
On to which to hang a wheeze-list,
Not a thing on which to squander
Just a single line of agate.
So then we'll put the whole thing
In the form of a "placebo"
And will let it go just that way,
With the "that" accentuated.

EVERS MAY COACH NAVY NINE

Receives an Offer and Probably Will Accept It.

MUST GET O. K. OF CHANCE.

Acceptance Means Cub Player Will Pass Up the Training Trip.

Johnny Evers probably will coach the baseball squad of the naval academy at Annapolis next winter and spring. He received an offer yesterday from Lieut. F. H. Poteet, who has charge of the middies' baseball, and talked last night as if he would accept.

If he does, he will have to go to Annapolis in February and remain until the early part of May. He figures he can get permission from Manager Chance to pass up the spring training trip and thus give his bad leg two months' additional rest. John likes the coaching business and believes his brother can take care of the shoe store if he decides to go.

Mordecai Brown and Orrie Overall left yesterday morning for Rosedale, Ind., where they will remain until the end of the week. They will depart hence for California on Friday or Saturday night.

OAK BOWLERS KEEP TOP PLACE

Leaders in Derby League Maintain Position by Taking Last Game from Geroux's Men.

The Oaks in the Derby league had a narrow shave for their first place honors when they met Steve Giroux's team and captured the odd game in a fierce finish, in which the deciding game went to the Oaks by a five pin margin. J. Rosendel was the star of the series with an average of 213 2-3, the highest average around the circuit. He was working for two purposes—to land the series for his club and to keep ahead of Schreiber the baseball player who is fighting out the individual lead with him.

Outside of the Derby league scores proved low around town, the 930 1-3 average of the Standards in the North Chicago league being top mark of the night. Scores:

DERBY.

Geroux.	1.	2.	3.	Oaks.	1.	2.	3.
Mathison	197	198	160	Zuegner	211	178	190
Jaquenbr'l	168	167	171	Hilrus	159	162	171
Rolger	169	187	272	Enborn	159	190	167
Myers	174	170	178	Kuad	159	177	147
Geroux	189	222	179	J. Rosendal	191	213	248
Totals	897	943	913	Totals	918	929	918

Schindlers	965	880	867	Greeners	800	900	935
Cooks	910	950	862	Hatters	813	840	848
Ideal's B.H.	853	966	822	Hsuers	909	844	816

NORTH CHICAGO.

Standards	910	970	900	Websters	809	892	822
Federals	796	868	780	Schillers	808	832	814

MONROE.

D. Welles	871	775	865	Telkwas	777	813	785
La Matildes	847	908	798	Pinzons	792	780	844

BRUCKS.

Courchilns	827	955	883	Barding	877	892	864

MAROON "SOCCERS" TO PLAY

Squad to Have Another Practice Contest This Afternoon.

MEN FIT FOR ILLINOIS GAME

Coach Farndell Writes of Sport's Popularity at Culver.

The Maroon soccer team will have its second practice match against a team of local league players at the Hyde Park grounds, Fifty-second street and Cottage Grove avenue, this afternoon.

The first game, played last week, gave the Maroon players some valuable pointers in footwork and also in combination play. There is always a tendency in new players to run all over the lot instead of keeping their positions, and this fault is one that can be remedied only by playing against experienced opponents. The Maroons are in good shape physically for their game against Illinois on Saturday at Marshall field and the men are hopeful of being able to win the first intercollegiate university soccer match ever played in the west.

O. G. Osborne, who played tackle on the Harvard eleven and also captained the Crimson soccer team, has been asked to referee the match. The league team for this afternoon will be composed of several Hyde Park players and of players from other local clubs. Coach Brady of the Maroons will play with the scratch team.

A. E. Farndell, the Chicago player who is coaching at Culver Military academy, says the game is proving popular there, an average of twenty-five players being out each day. Four battalion teams have been formed and in the first round Company B defeated Company A, 1 to 0, Company C defeating Company D by a similar margin. Among the candidates is a son of President Robert Hedges of the St. Louis American baseball club. Coach Farndell desires to arrange a game against one of [illegible]

The eighth round in the Association Football [illegible] be played on Sunday, the matches being as follows: Hyde Park Blues and Buxton Red 86s at Fifty-second street and Cottage Grove avenue; Woodlawns and Celtics, at Sixty-first street and St. Lawrence avenue; West Side Rangers and Campbell Rovers at Feel park; Pullman and Blue Island at Pullman; McDuffs and Hibernians at Thirty-ninth and Honore streets.

ILLINOIS ATHLETICS WIN, 3-2.

Defeat West Side Hockey Team in Close Game at Ice Palace in Extra Period.

As hotly contested a fight as has been seen at the Ice palace was the game last night between the Illinois Athletics and the West Side hockey team. It went six minutes over time and the Illinois Athletics won, 3 to 2. Lineup:

Illinois Athletics (3).		West Side (2).
Conrad	Goal	Warner
Howell	Point	Hennessy
Roump	Cover point	E. Foley
Mascott	Rover	Campbell
Pfitzgrew	Center	C. Foley
Milne	Left wing	McCord
Young	Right wing	Thomas

Two base hits—Roberts, Sugase. Three base hits—Sunderland, Pegues. Sacrifice hit—Page. Stolen bases—Roberts. Struck out—By Page, 7; by Sugase, 1. Bases on balls—Off Sugase, 3. Wild pitch—Page. Umpires—Mishima and Takahama.

Maroons Beat Waseda Again.

The third game of the series was played at Waseda park, Tokio, on Saturday, Oct. 8. The University of Chicago defeated the Waseda nine in their second match by the score of 5 to 0.

Owing to rain the attendance was held down to 7,000. Nevertheless a high class exhibition was given in the field by both teams. Chicago proved far superior at the bat. The features were Roberts' shutout pitching, he striking out eleven Japs, and Baird's lightning play at the home plate.

In the first inning Chicago secured two walks and a hit, filling the bases, and O. Roberts tripled to left and later came in on a sacrifice. In the third Steinbrecher drove to left and scored on a wild pitch.

The game was marked by the presence of Count Okuma founder of Waseda university. Addressing the Maroons, he said he and all Japan greatly appreciated the skillful baseball ability of the Chicago men and admired their gentlemanly sportsmanship. He also stated that he rejoiced in noting the friendly social relations which existed between the American and Japanese college men. For this the Americans gave a "Chi-ca-go-go" for the grand old man of Japan.

For the Maroons Roberts and Baird proved strong on the defense, while O. Roberts and Steinbrecher were heavy at the bat. Omura pitched well, holding Chicago to five hits and striking out seven. Hits fielded well at second. Score:

Chicago.	A.	R.	P.	A.	E.	Waseda.	A.	R.	H.	P.	A.	E.
Collings, cf.	1	0	1	0	0	Hasegawa, 2b	3	0	0	2	3	0
Pegues, rf.	0	1	1	0	0	Tobita, 1b	3	0	0	2	0	0
Boyle, lf.	0	0	1	0	0	Ikeda, ss	3	0	0	0	0	0
Steinbr'r, c	2	1	2	1	0	Matsuda, c	3	0	0	0	0	0
O. Rob'ts, p	2	2	2	3	1	Fukabori, rf	3	0	0	2	0	0
Baird, ss	2	1	1	2	0	Ogawa, cf	3	0	0	2	1	0
Sutherland, 1b	0	0	7	0	0	Mikami, lf	3	0	0	1	0	0
G. Roberts, 2b	0	0	2	1	0	Nonomura, ss	3	0	0	1	2	0
Cleary, lf	0	0	0	0	0	Omura, p	3	0	0	1	2	0
Totals	5	5	27	7	1	Totals	30	0	0	9	24	11

Chicago	0	0	1	0	0	0	0	0	4—5
Waseda	0	0	0	0	0	0	0	0	0—0

Three base hits—O. Roberts, Steinbrecher, Miyami. Sacrifice hits—Baird [2]. Stolen bases—Collings, Steinbrecher. Struck out—By Roberts, 11; by Omura, 7. Bases on balls—Off Roberts, 1; off Omura, 6. Double play—Nonomura-Hara-Tobita. Wild pitch—Omura. Umpires—Mishima and Nishiwo.

PAGE WRITES OF CONQUESTS

"Pat" Tells Story of the Maroon Nine's Successes in Japan.

CHICAGOANS HIT BALL HARD

Strength of Midway Men at Bat Big Factor in Series.

BY H. ORVILLE (PAT) PAGE.

TOKIO, Japan, Oct. 11.—[Special Correspondence.]—The second international game was played on Oct. 6, against the premier Japanese team of Keio university. After a royal battle, the University of Chicago was victorious by the score of 3 to 1.

The record crowd of over 12,000 was kept on edge throughout the play, which was characterized by many sensational fielding stunts. The champion Keio team, which thrice defeated Wisconsin, did not hit consistently and was outplayed in the field. Life was added to the contest, when a number of Japanese women appeared on the field to root for their team. This was odd, for only men attend games here as a rule.

Chicago's defensive play was beyond criticism. Sunderland starred with a foul catch in the ninth over the crowd. Pegues pulled off two "shoestring" catches in right, while Boyle shut off two infield hits by great work.

Chicago won in the second, when O. Roberts doubled and Ehrhorn walked, Sunderland smashed a triple to center, and scored on Page's sacrifice. Keio scored in the ninth on an error and two hits.

Wisconsin's Conqueror Pitches.

For Keio, Sugase, who defeated Wisconsin last year, 5 to 2, in eleven innings, pitched strongly throughout, holding Chicago's heavy hitters to six hits. Fukudo's catching and Sasaki's field featured their play. Score:

Chicago.	R.	H.	P.	A.	E.	Keio Univ	R.	H.	P.	A.	E.
Collings, cf.	0	0	0	0	0	Sasaki, ss	1	0	0	1	1
Pegues, rf.	0	1	1	0	0	Kiyama, cf	0	1	4	0	0
Boyle, lf	0	0	2	0	0	Fukudo, c	0	0	7	1	0
Steinbr'r, c	0	1	7	1	0	Koyama, rf	0	1	1	0	0
O. Rob'ts, p	1	1	2	1	0	Kanki, 2b	0	0	1	2	1
Ehrhorn, 1b	1	0	9	0	0	Miyata, 1b	0	0	9	0	0
Sunderland, 1b	1	1	9	0	1	Goto, 2b	0	0	4	1	0
Page, p	0	0	1	1	0	Sugase, p	0	1	1	4	0
Baird, ss	0	0	1	1	0	Higo, lf	0	0	1	0	0
Totals	3	4	27	9	1	Totals	1	3	24	11	2

Chicago	0	0	0	0	0	0	0	3	0—3
Keio	0	0	0	0	0	0	0	1	0—1

Two base hits—Roberts, Sugase. Three base hits—Sunderland, Pegues. Sacrifice hit—Page. Stolen bases—Roberts. Struck out—By Page, 7; by Sugase, 1. Bases on balls—Off Sugase, 3. Wild pitch—Page. Umpires—Mishima and Takahama.

Maroons Beat Waseda Again.

The third game of the series was played at Waseda park, Tokio, on Saturday, Oct. 8. The University of Chicago defeated the Waseda nine in their second match by the score of 5 to 0.

Owing to rain the attendance was held down to 7,000. Nevertheless a high class exhibition was given in the field by both teams. Chicago proved far superior at the bat. The features were Roberts' shutout pitching, he striking out eleven Japs, and Baird's lightning play at the home plate.

In the first inning Chicago secured two walks and a hit, filling the bases, and O. Roberts tripled to left and later came in on a sacrifice. In the third Steinbrecher drove to left and scored on a wild pitch.

The game was marked by the presence of Count Okuma, founder of Waseda university. Addressing the Maroons, he said he and all Japan greatly appreciated the skillful baseball ability of the Chicago men and admired their gentlemanly sportsmanship. He also stated that he rejoiced in noting the friendly social relations which existed between the American and Japanese college men. For this the Americans gave a "Chi-ca-go-go" for the grand old man of Japan.

For the Maroons Roberts and Baird proved strong on the defense, while O. Roberts and Steinbrecher were heavy at the bat. Omura pitched well, holding Chicago to five hits and striking out seven. Hits fielded well at second. Score:

Chicago.	A.	R.	P.	A.	E.	Waseda.	A.	R.	H.	P.	A.	E.
Collings, cf.	1	0	1	0	0	Hasegawa, 2b	3	0	0	2	3	0
Pegues, rf.	0	1	1	0	0	Tobita, 1b	3	0	0	2	0	0
Boyle, lf.	0	0	2	0	0	Ikeda, ss	3	0	0	0	0	0
Steinbr'r, c	2	1	2	1	0	Matsuda, c	3	0	0	0	0	0
O. Rob'ts, p	2	2	2	3	1	Fukabori, rf	3	0	0	2	0	0
Baird, ss	2	1	1	2	0	Ogawa, cf	3	0	0	2	1	0
Sutherland, 1b	0	0	7	0	0	Mikami, lf	3	0	0	1	0	0
G. Roberts, 2b	0	0	2	1	0	Nonomura, ss	3	0	0	1	2	0
Cleary, lf	0	0	0	0	0	Omura, p	3	0	0	1	2	0
Totals	5	5	27	7	1	Totals	30	0	0	9	24	11

Chicago	0	0	1	0	0	0	0	0	4—5
Waseda	0	0	0	0	0	0	0	0	0—0

Three base hits—O. Roberts, Steinbrecher, Miyami. Sacrifice hits—Baird [2]. Stolen bases—Collings, Steinbrecher. Struck out—By Roberts, 11; by Omura, 7. Bases on balls—Off Roberts, 1; off Omura, 6. Double play—Nonomura-Hara-Tobita. Wild pitch—Omura. Umpires—Mishima and Nishiwo.

AL LIVINGSTONE KILLED ON TRACK

National Driver Thrown from Car Going at Ninety Mile an Hour Clip.

ACCIDENT AT ATLANTA

Rear Right Tire Explodes, Hurling Daring Pilot to Ground and Crushing Skull.

Atlanta, Ga., Nov. 1.—[Special.]—Al Livingstone, the premier driver of the National Automobile company, died tonight at 10:15 as a result of an injury sustained today at the local speedway when he was thrown from his car during a practice spin. He was going at the rate of ninety miles an hour when the right rear tire on his racer exploded, throwing him to the track.

Livingstone was unconscious when picked up a few feet in front of his machine. The car never left the track and never turned over, showing that the pilot kept his nerve all the time.

Livingstone was hurried to the Grady hospital, where physicians worked vainly in an effort to save his life. The front region as well as the base of the skull were fractured.

Relatives at Bedside.

Mrs. Livingstone, the pilot's mother, and Miss Livingstone, his sister, were at his bedside when he passed away.

Livingstone, the Pacific coast "dirt track king," came out of the west in August and promptly became the "hero of Elgin," winning the big Elgin road race from one of the classiest fields of motor car kings which had assembled in this country. This was the first event in which Livingstone entered under the colors of the National Motor Vehicle company of Indianapolis, and he drove a car owned by a Chicagoan which the latter drove out to the Elgin course before it was got ready for the course.

Accompanied by his bride from the coast, Livingstone went to the Indianapolis motor speedway for the final races of the year, which were held Sept. 3 and 5. On Saturday, Sept. 3, in the 100 mile free for all he finished third. On Monday in the grand 200 mile struggle Livingstone finished second. His cash winnings both days amounted to more than $2,000.

Starter in Vanderbilt Race.

Livingstone went east with the National racing squadron late in September and drew number 1 in the Vanderbilt classic Oct. 1. He finished eleventh and was on his last lap when the race was stopped following the ruthless slaughter of mechanicians and spectators. Livingstone was to have competed in the Atlanta events and in the grand prize classic at Savannah this month.

Recently Livingstone purchased a racer of his own which he intended to speed with him immediately after the grand prize at Savannah and enter in coast races this fall and winter.

QUARTET IN PRESS GOLF MEET.

Lavin, Wells, Wyrick, and Brady Remain in Play for Trophy at the Windsor Club.

Newspaper golfers competed in the first match round for the Hobart Chatfield-Taylor trophy at the Windsor Golf club yesterday afternoon, the weather being blustery, wet, and dismal. The semi-final round will be played by D. J. Lavin meeting W. L. Wells and B. G. Wyrick playing J. P. Brady. Summary of yesterday's play:

W. L. Wells, Tribune, defeated H. G. Briceland, Tribune, 4 and 2.

D. J. Lavin, Examiner, defeated J. B. Young, Examiner, 1 up.

J. P. Brady, Inter Ocean, defeated E. Fullerton, Tribune, 1 up.

B. G. Wyrick, Associated Press, defeated J. G. Davis, Tribune, 2 up.

THIRTY IN CATHOLIC LEAGUE.

Large Field Entered in Indoor Baseball Organization, While Twenty Will Play Basketball.

Thirty clubs are expected to join the indoor ball league which is being planned by the National Catholic Athletic league. In addition to the indoor league a basketball league of twenty teams is to be formed, while other sports probably will be taken up. The two sports will be organized into four divisions, representing the different sides of the city, following out the lines of the baseball schedule.

SPORTING CALENDAR.

WEDNESDAY, Nov. 2.—Billiards: New York at Boston, Kansas City at Pittsburg, National league.

THURSDAY, Nov. 3.—Billiards: New York at Boston, Kansas City at Pittsburg, National league.

FRIDAY, Nov. 4.—Billiards: Kansas City at Chicago, New York at Brooklyn, National league. Track: Twenty mile team race, New York.

SATURDAY, Nov. 5.—Soccer: Illinois at Chicago. Track: Ten mile A. A. U. run, New York. Motor: Races, New Orleans. Football: Purdue at Chicago, Illinois at Indiana, Iowa at Iowa State, Notre Dame at Michigan, Cornell at Harvard, Fordham at Princeton, Lafayette at Pennsylvania, Brown at Yale. High school: Austin vs. Bowen, Hyde Park vs. Wendell Phillips, Englewood vs. Crane.

SUNDAY, Nov. 6.—Motor: Races, New Orleans.

MONDAY, Nov. 7.—Motor: 1,000 mile reliability run, Chicago Motor club. Billiards: New York at Brooklyn, Kansas City at Chicago, National league.

TUESDAY, Nov. 8.—Trot: Great western, Phoenix, Ariz. Billiards: Kansas City at Chicago, New York at Brooklyn.

JACK ATKIN WINS FEATURE FROM GOOD LATONIA FIELD.

Big Black Horse Picks Up 128 Pounds and Beats Mellisande and Ethel D. by Two Lengths.

Latonia, Ky., Nov. 1.—Jack Atkin demonstrated his racing quality today by picking up 128 pounds and defeating about the best of the six furlong horses at the track in the feature race of the day. Mellisande set the pace to the last quarter pole, where John Griffin II and Round The World assumed the lead with Jack Atkin three lengths back. When the stretch was reached, however, Knapp let out a wrap on the big black horse and in the next few jumps he had caught the leaders and won easily by two lengths. Ethel D., which had been running in last place, managed to nose out Mellisande for the place. Summaries:

First race, 11-16 mile—Love Not, 108 [Reid], $3.10, $2.50, $2.80; won; Frankie, 108 [Koerner], $3.20, $2.20, second; Dottie E., 108 [Loftus], $3, third. Time, 1:07 2-5. Chestie, Mud Hen, Redlass, Lydia Lee, Embellish, Iwalani, Sister Betsy ran.

Second race, ¾ mile—McIvor, 118 [Burns], $4, $3.40, $2.80, won; Detour, 103 [Goose], $6.20, $4.50, second; Crown Highest, 106 [Loftus], $3.10, third. Time, 1:19. Billie Burn, Bert Gertz, Jim L., Golden Ruby, Volthorpe, Ben Prior, Helen Burnett ran.

Third race, 5½ miles—Mellisande, 108 [Loftus], $7.50, $3.20, $2.60, won; Crosser, 108 [Reid], $7.80, $3.20, second; Melissa, 110 [Davenport], $2.60, third. Time, 1:08 4-5. Rhoda, Olivia, Melkia, Dainty Dame, Scarlish Archer, Alice, Sally Preston, Fair Louise ran.

Fourth race, 1 mile—Jack Atkin, 128 [Knapp], $3.10, $2.80, won; Ethel D., 116 [Gaul], $94, $7.20, second; Mellisande, 116 [Koerner], $2.80, third. Time, 1:43 2-5. John Griffin II, Round the World ran.

Fifth race, purse $400, 1 mile and 70 yards—Joe Morris, 116 [Goose], $4.60, $2.70, $2.10, won; Sambata, 107 [Reid], $3.80, $2.80, second; Two Bits, 106 [Grand], $2.90, third. Time, 1:44 1-5. Galley Slave ran.

Sixth race, 1 1-16 miles—Stamp, 106 [Loftus], $5, $3, $2.50, won; Five Pews, 107 [Burns], $21.10, $2.70, second; Starport, 98 [Moore], $2.70, third. Time, 1:50 2-5. Queen City, Mamie Alrod, Vanessa ran.

JAMESTOWN RACE RESULTS.

First race, ¾ mile—Leah, 108 [Davis], 11 to 10, won; Cuttybunk, 103 [Gross], 8 to 5, second; Via Ostavia, 107 [Knight], 4 to 1, third. Time, 1:16 1-5. Only three started.

Second race, 1¼ miles—My Gal, 92 [Sweeney], 5 to 2, won; Algernon, 97 [Gross], 15 to 1, second; Wanna, 96 [Diamond], 10 to 1, third. Time, 1:57 3-5. Oghwaga, Neoskaieet, Bang, Silverine ran.

Third race, hurdle, 1¾ miles—Lizzie Flat, 136 [McKinney], 3 to 5, won; West Over, 136 [Turner], 12 to 1, second; Dr. Heard, 139 [McClain], even, third. Time, 3:00 1-5. Bracing Queen, Asure Maid ran.

Fourth race, Norfolk handicap, ¾ mile—Guy Fisher, 117 [Lang], 8 to 5, won; High Private, 110 [Goldstein], 6 to 1, second; J. F. Houghton, 106 [Davis], 20 to 1, third. Time, 1:23. Amald, Van Den Bentzel, Dream ran.

Fifth race, ¾ mile—Corinth, 102 [Lang], 7 to 2, won; Trustee, 107 [Goldstein], 3 to 1, second; Index, 105 [McClain], 3 to 1, third. Time, 1:17 2-5. Allie Biltzen, Aldvia, Bendaga, Forester, Alice Virginia, Schnickelfritz, Clifton, Hawkike ran.

Sixth race, 1 mile and 20 yards—Yaki, 107 [Grossi], even, won; The Golden Butterfly, 107 [Davis], 7 to 1, second; Harvey D., 100 [McShane], 7 to 2, third. Time, 1:46. Deacon's Campaigner, Mallthe ran.

MAT SEASON OPENS TOMORROW.

Five Bouts Carded by the Empire Athletic Club at the Coliseum—First Match Called at 8:15.

Wrestling fans will get their first real treat of the year tomorrow night at the Coliseum, when the Empire Athletic club will open its season with five bouts. In addition to the double windup, Roller vs. Westergaard and Demetrius vs. Togalos, three other bouts are carded. Owing to the length of the program, the first match will start at 8:15 o'clock.

Westergaard, whose real name is Reitzer, expects to throw Dr. Roller, and by so doing claim that he is entitled to real consideration as a candidate to succeed Champion Frank Gotch, who says he has retired from the mat game.

THREE MORE CARS IN 1,000 MILE TRIP

Total Entry Thirty-one for Motor Club Five Day Reliability Run.

TIRE TROPHY IS OFFERED

Detroit Autoists Leave Tomorrow on 40,000 Mile Around the World Tour.

BY JOHN G. DE LONG.

Three additional entries received yesterday for the Chicago Motor club's five day reliability run of 1,000 miles, brought the total of nominations up to thirty-one and assured a record breaking field for the "Illinois Glidden" which starts on Monday morning.

The Ajax Automobile company entered a Krit and the Sears-Motor company a runabout, both of which will contest in the Van Sicklen cup division. The third entry was a Grout touring car named by H. E. Healbert, the car to be driven by himself for the Stewart speedometer trophy. The entry list officially closed last night at midnight, but additions are expected by Chairman H. T. Clinton of the contest committee in this morning's mail.

Harry P. Branstetter assured a new and interesting feature for the tour when at the meeting of the contest board he offered a $200 trophy to be competed for by the tire manufacturers. According to the rules of the contest a record of the tires used on the machines will be kept by the observers, and when the run ends the Branstetter trophy will go to the concern whose product has made the best showing.

The tire contest is to be conducted under rules especially formulated by the Chicago Motor club, the clause which covers the competition being as follows:

"Tire penalties count against the make of tire only and are not counted in the tire penalties and do not in any way affect the car's score. All work done on tires will be penalized at the rate of one point per man per minute of each and every stop. The winner will be determined by computing the average penalizations per tire of each make, the tire with the least average penalty being the winner. At least eight tires of one make must compete in order to be eligible for the tire trophy. At least 50 per cent of the competing tires must be carried on the rear wheels."

To "outglidden" Glidden is the ambition of three Detroit motorists who are planning a 40,000 mile trip around the world and will return a mileage event covered by the champion globe motorist, who has traversed over 25,000 miles in thirty-six different countries and who of late has been content to rest on his laurels.

With the 40,000 mile mark at which to shoot, T. C. Jones, J. R. Drake and T. N. Hanlon will leave Detroit tomorrow morning in a Hupmobile touring car and on Saturday will arrive in Chicago. Acting as escorts as far as this city will be thirty-five Detroit motorists. Jones, Hanlon, and Drake were given a farewell reception in Detroit last night.

Still.
UNBROKEN IN ON LEAGUE
d New York in Again and Share First Place.
S. NORGROVE.
Second Game from City Man, Going 86 for 50 Points.
f the Clubs.
Pct. W. L. Pct.
1.000 Brooklyn ....0 0 ....
1.000 Philadelphia ..0 0 ....
.000 Boston ....0 2 .000
.000 Kansas City...0 2 .000
Nov. 1.—A. D. Strasser of the second game from in the tournament of ateur. Three Cushion n he defeated Richard ern city.
was .58 and Norgrove's er being able to run up but 24 st Strasser's string of 50, which ty-six innings for the latter.
ser Finishes Fast.
e started slowly, Strasser d and was scoring fast in ings. In the fifty-fourth f four, and duplicated this y-eighth inning. Norgrove at the start, and in his thirtieth recorded but 4. His high run t.
Pittsburg will play P. M. s City tomorrow night.
henthal Wins Again.
ss., Nov. 1.—Willis mBlumenfork again defeated Allen Masom the match here tonight, the 50 to 32. Blumenthal took the st night.
had a high run of 5 and secured f 49, while Mason made a run an average of .31.
and final game will be played ght.
TO SURPRISE CHIC

The Tribune.

THE TRIBUNE COMPANY, PUBLISHER.

FOUNDED JUNE 10, 1847.

ENTERED AS SECOND CLASS MATTER, JUNE 8, 1906, AT THE POSTOFFICE AT CHICAGO, ILL., UNDER ACT OF MARCH 3 1879.

TERMS OF SUBSCRIPTION.

BY MAIL IN ADVANCE

Postage paid in the United States (outside of Chicago city limits) and in Mexico:

Daily, without Sunday, one year	$4.00
Daily, without Sunday, six months	2.00
Daily, without Sunday, three months	1.25
Daily, without Sunday, two months	1.00
Daily, without Sunday, one month	.50
Daily, with Sunday, one year	6.50
Daily, with Sunday, six months	3.25
Daily, with Sunday, three months	2.00
Daily, with Sunday one month	.75
Sunday issue, one year	2.50
Sunday issue, one month	.25

Give postoffice address in full, including county and state.

Remit by express money order, draft, or in registered letter, at our risk, to The Tribune company, publisher.

BY CARRIER IN CHICAGO AND SUBURBS.

Daily (ark days), per month	$ .30
Daily and Sunday, per month	.35
Sunday only, per month	.25

NEW YORK—FLATIRON BUILDING.
WASHINGTON—40 WYATT BUILDING.
CHICAGO—TRIBUNE BUILDING.

Persons wishing to take "The Tribune" by carrier may order it by postal card or telephone—Central 100. When delivery is irregular make complaint.

DOMESTIC POSTAGE—Twelve or 14 pages, 1 cent; 16 to 24 pages, 2 cents; 26 to 40 pages, 3 cents; 44 to 56 pages, 4 cents; 58 to 70 pages, 5 cents; 72 to 80 pages, 6 cents; 90 to 100 pages, 7 cents.

FOREIGN POSTAGE—Twelve or 14 pages, 2 cents; 16 pages, 3 cents; 24 pages, 4 cents; 32 pages, 5 cents; 40 pages, 6 cents; 44 to 48 pages, 7 cents; 48 to 56 pages, 8 cents; 60 to 68 pages, 9 cents; 70 to 78 pages, 10 cents; 80 to 86 pages, 11 cents; 88 to 92 pages, 12 cents; 94 to 100 pages, 13 cents.

NOTE—Postage rates quoted above apply only to complete papers. When parts are sent the rate is 2 cents for each 4 ounces.

NOTE—The laws of the postal department are strict, and newspapers insufficiently prepaid cannot be forwarded.

All unsolicited manuscripts, articles, letters, and pictures sent to "The Tribune" are sent at the owner's risk, and The Tribune company expressly repudiates any liability or responsibility for their safe custody or return.

WEDNESDAY, NOVEMBER 2, 1910.

"OON CRITEEK DE BERNHARDT."

We observe that "society was at the Bernhardt play" Monday night and are free to confess that we expected nothing less. We note it merely to call attention to the fact that Time, which has circled so kindly around the wonderful Sarah, has dealt generously with our community. Without withering the charms of madame, it has ripened us.

It must be remembered that early in our acquaintance with Mme. Bernhardt culture was a tender bud in this prospering community, and our most careful gardeners were harried by the fear that it could not grow. When Eugene Field wrote his "Oon Criteek de Bernhardt" it was apparent that the delicate roots were reaching timidly into the soil and that with care a flourishing bloom might be expected.

Mme. Sarah, if she were interested enough to have the morning prints translated for her yesterday, must have observed not without a pardonable pride—she having been an instrument in our successful cultivation of the culture bud—the marked difference between this present time and that of the "Criteek." In the rapt, eager audience which sat at her feet there was none with whom an argument might have been started as to whether a line contained a "bong mo" or a "judy spree." The uncertainty, the harrowing doubt of those early years, has been resolved into the pleasant positiveness of a secure intelligence.

It will be remembered that in the "Criteek" was presented the picture of one of our prominent linseed merchants in a wager with a merchant prince in the packing business, the point at hasard being the name of the play in which madame appeared. Our linseed merchant staked $100 on his belief that it was "Feedora"; the merchant prince put up on "Cameel." Another captain of industry broke into the argument, but fortunately did not commit himself in dollers. A cautious nature, while not detracting from the strength of his conviction, restrained him from placing his money on his information that the play was "Jennie Saper." He knew because he asked a Frenchman at the door as he went in.

It was this same merchant prince, we believe, who passed the then prevailing but soon to be demolished opinion: "As for myself I like to be amused when I go to a show, and I presume I'd like this woman very much if I could see her in one of the old English comedies, such as the 'Bunch of Keys' or the 'Rag Baby.'" Times have changed. Formerly we were grumblingly acceptant. Now we are intellectually rhapsodic.

SOUTH WATER STREET.

The proposed widening of Randolph street from Sangamon to Union park strikes one favorably. Then we should have a wholesale produce market nearly a mile long. The good results which have followed the extension of the Haymarket square from Halsted to Sangamon indicate what would happen in time if there were a further extension.

There should be nothing in this contemplated improvement, taken by itself, to alarm the owners of South Water street property or their tenants. It would take violent measures to drive the commission business off that street and restore it to trade uses. One would naturally look on the west side for the grand central wholesale produce market. The center of population is to be found there. But the commission business, disregarding that, settled in South Water street. There were good reasons. It is in touch with the lake and hence with the orchards and farms of Michigan. It is near the depots of roads which bring to Chicago vast quantities of the articles dealt in in the street. Also there are wholesale grocery stores in the vicinity, which means an economy of time for the retail grocer going downtown to do his day's marketing.

A great city like this can utilize both the Haymarket square extended and South Water street. Indeed, the consuming capacity of the loop district, with its hotels and restaurants, is enough to justify the existence of a market just outside its limits. There are many years of active business life ahead for South Water street. By the way, it is for a short street the most interesting one in the city. Those who have never strolled down it have missed a great sight. They do not know Chicago.

AN ISSUE ABOVE PARTISANSHIP.

The spontaneous association of a number of prominent Democrats and Republicans to support the candidacy of Robert R. McCormick for president and member of the sanitary district is a deserved tribute of nonpartisan citizenship to an official whose conspicuous public service has risen above partisanship.

The record of Mr. McCormick in an office of great difficulty and of still greater importance to the people of this community has been one of the cleanest and most creditable in the history of government in Illinois. It has been marked by a single-minded, courageous devotion to the public interest, a scrupulous trusteeship for the people, an enlightened, progressive development of all the possibilities of the service for the profit of the people.

The sanitary district offers one of the richest opportunities for plunder and political corruption in the country. In the hands of unscrupulous men it would quickly become a political plague spot, a source of predatory political power, a scandal of padded pay rolls, of fat contracts to political favorites, of inefficiency in administration, and of passive alliance with private interests bent upon exploiting public property for their own gain.

In place of this, through the integrity and wakeful zeal of President McCormick and the men who have supported him, the administration of the sanitary district has been as clean and businesslike as that of any great private corporation. If the taxpayers would drop in personally on any of the works of the district they would find a striking contrast to most political offices in the marks of discipline, order, and efficiency throughout. Unfortunately most voters cannot make such personal investigation, and few are in a position to realise what the honest and essentially economic use of the enormous sanitary funds and the efficient development of the sanitary system involves.

But even more than this is involved in the reelection or defeat of President McCormick.

This is the issue of water power development.

President McCormick stands upon these principles:

The people's money has been used in the necessary development of a sanitary system. But in this development a new value, a new kind of property, has been created incidentally. This value or property is the water power created by the flow of water through the drainage canal.

This property has been brought into existence by the people.

It belongs to the people.

If it is allowed to go to waste, if it is not utilized, the people's money is being wasted.

If it is allowed to be taken by private individuals or corporations the people's property is being misappropriated.

President McCormick stands for these principles. The Democratic candidate does not. The Republican party platform pledges itself in plain English to these principles. The Democratic platform dodges the issue by declaring against development without federal aid, knowing that waiting for federal aid means indefinite delay.

The indorsement and reelection of Robert R. McCormick is not a partisan issue. If efficient, zealous, and honest administration is ever worthy of indorsement, if farsighted, courageous policy in the people's interest against powerful private interests is ever worthy of approval, then Robert R. McCormick will be reelected by the honest and intelligent vote of Democrats and Republicans alike.

THE FACE ON THE WALL.

The protest against the defacement of city poles and walls with campaign posters carrying presentments of the ingenuous countenances of candidates who aspire to serve their fellow men should call the attention of the aspirants to the fact that their likenesses are not calculated to elect them. Few of them are of such compelling nobility that their features convince where arguments would fail. We fear that some will even lose votes they might have secured had the cautious voter not given a moment's study to a face on the wall.

THIS DAY IN HISTORY.

At least occasionally as Nov. 2 comes around it is of interest if not of importance to note an anniversary. Probably once in a generation will be enough and we are prompted to undertake our duty towards the present one.

Nov. 2, 1492, Columbus, having found the north coast of Cuba and having explored the eastern part of it, sent his Jewish interpreter, Luis de Torres, into the interior to the Great Khan. Columbus then was serene in the belief that he had reached the land of spices and that his returning ships would carry back to Spain a cargo of pepper and cloves, mace and allspice, cinnamon and nutmeg, along with presents and assurances of good will and respect from the Great Khan, whose magnificent court was fondly thought to be in the neighborhood.

Luis knocked these expectations into the Caribbean sea. He found only a village of naked Indians, but first of Europeans, he saw men smoking—smoking leaves rolled up in the form of tubes and called tobacco. The sight was interesting, after it ceased to be alarming, but it failed to offer much consolation or compensation to a spice hunting explorer who was looking for the court of the Great Khan. We suspect that Luis presently was tempted into rolling a tobacco for himself and that immediately thereafter he wished the caravels had floundered on the way across. Nevertheless he must have gone back for more punishment and finally come to like it. What he carried to Columbus was tobacco and not cloves. The navigator probably expressed himself as a Spanish skipper should in such a disappointment.

We have here, as we frequently have, the scenario with which a facile moralist could do a great deal. After all what are cloves? A more careful historian probably could find us a better date for the actual discovery of tobacco than that of Nov. 2, but Columbus dispatched Luis then and it will serve the purpose.

We mention it not to increase your consumption of tobacco today, but merely to give you a reflective pause as you nip off the end or fill up the pipe.

HON. HENRY AND THE EIGHTH COMMANDMENT.

The presence in our midst day before yesterday of the Hon. Henry T. Rainey was signalized by one of the Hon. Henry's typical political orations. This effort fitted admirably into the local campaign, being compounded of all the elements of hypocritical buncombe which make up the local campaign.

The Hon. Henry, according to the Chicago American, "exposed the robbery of the people by the trusts."

Did the Hon. Henry also expose himself as the agent of the Illinois electrical trust lobbying in the malodorous Forty-sixth general assembly against the governor's plan to protect water power for the people?

He did not.

Did the Hon. Henry paint a word picture of his peculiar activities on behalf of the people's interest as a member, with Representative Lee O'Neil Browne, of the Democratic resolutions committee?

He did not.

Did the Hon. Henry explain his authorship of the crooked water power plank of the Democratic platform?

He did not.

Did the Hon. Henry put himself on record in plain English or any other kind of English on the issue of water power?

He did not.

The Hon. Henry evoked great enthusiasm, it is reported by the American, by declaring that "every Democratic platform in its last analysis means 'Thou shalt not steal.'"

But the Hon. Henry did not reduce his own handiwork to its "last analysis."

It is a matter of urgent importance that the people of Illinois should do so before they cast their votes Nov. 8. The rank and file of the Democratic party are intelligent citizens, who owe it to their own interest and to the welfare of the state to discover the sinister forces which are shaping the course of their party through malign influences upon some of its leaders. Let them consider what the Hon. Henry has represented, what he has done, whom he serves, and what, under cover of loud protestation of Democratic principles, he is trying to do now.

Let them ask the Hon. Henry T. Rainey why—if the Democratic platform be helped to write means, in the last analysis, "Thou shalt not steal"—it does not declare against stealing the people's property in water power created by the people's money.

WHERE there is so much confession there must be some jury bribing.

DAVID STARR JORDAN says the high prices are the outcome of the Russo-Japanese war. This removes the curse from the cold storage warehouses.

IF you fail to receive that little express package you have been expecting from New York City the explanation may be that there is a little strike among the expressmen there.

BEING now under no vow to abstain from referring to politics, we take occasion to assert and declare, without the slightest hesitation, that the political pot is bilin' furiously.

GENTLEMEN of the jury, if the supposed bribe had been larger, don't you know, there wouldn't have been any of this presumptive confessing, would there?

IN the name of common humanity let these riots stop. After spending their nights in catching burglars, holdup men, and pickpockets, the police should not be expected to devote the days to suppressing street disturbances.

"GOPHERS" an inappropriate name for those Minnesota football giants? Didn't they go-pher the Maroons? Go to.

IN the six days that still remain, any man of average capacity, by availing himself of all sources of information and bringing an inflexible determination to bear upon the matter, should be able to decide how he will vote next Tuesday.

IT seems almost incredible that a great public should lose interest so suddenly in the condition of Mr. John Evers' ankle.

THANKS to a correspondent for reminding us that the 'ides of November are those that will be removed from the political carcasses of the jackpotters and hung up to dry.

IN A MINOR KEY.

Reassuring.

"Doctor, what's the matter with me?"

"How do you feel?"

"Awfully sick at my stomach."

"It is probably a disturbance confined to the interior of the principal enlargement or dilatation of your alimentary canal, superinduced by the introduction of some uncongenial substance or by the undue distention of its tissues in consequence of a superfluous agglomeration of otherwise innocuous material, and necessitating as a remedial measure merely abstention from the deglutition and absorption of nutrient articles until amelioration supervenes."

"Gracious sakes! Is there any cure for that?"

"O, yes; just go without eating until you feel better."

Side Lights on History.

James Watt was perfecting his steam engine.

"I want to see the wheels go round," he said.

The engine went to the scrap pile long ago, but those words will live through the ages.

At Mrs. Irons' Round Table.

"My guess," remarked the statistical boarder, "is that the population of the United States is about 90,000,000."

"Of whom," grumbled the finical boarder, "my guess is that not 9,000 pronounce the word 'address' correctly."

Shameless Confession.

"Well, it's raining, and you're the only man that brought an umbrella. You showed wise forethought."

"Not exactly; I showed wise afterthought. I picked this up in a barber shop on the way here."

Uncle Allen.

"Lots of these 'reforms' you hear so much about," said Uncle Allen Sparks, "consist merely in muffling the alarm clocks, so you can sleep on undisturbed." C. W. B.

MARQUISE DE FONTENOY.

[Copyright: 1910: by the Reamwood company.]

JOHN ORTH, that is to say, the long missing ex-Archduke John of Austria, has lately been the subject of a considerable amount of discussion in the highest legal circles of Austria and Hungary, owing to the necessity of establishing his precise status at the time of his disappearance, just twenty years ago. He left in Austria a fortune which now amounts to nearly $8,000,000, and this is claimed by his nephew, Archduke Joseph Ferdinand, as head of the Tuscany branch of the House of Hapsburg, to which Archduke John belonged.

The question to be determined has been whether John Orth, at the time of his disappearance, and reputed death, was still a prince of the imperial family of Austria, entitled to all his prerogatives and privileges as such, or whether he had become a mere private citizen by his act of renunciation of his rank. If by the latter he had become a mere ordinary citizen, then the ordinary courts were competent to deal with the matters relating to the disposition of his fortune; whereas, if, despite his loss of his imperial status and dignities, he had nevertheless remained in the eyes of the law a prince of the blood, then the only tribunal qualified to decide about his property would be the Oberhofmarschallamt, that is to say, the tribunal of the Grand Marshal of the Imperial court, which alone is vested with the power of dealing with matters relating to the members of the imperial family, and their property.

It has now been definitely established that John Orth, despite his loss of his titles and honors, and his alleged reduction to the rank of an ordinary citizen, nevertheless remained in the eyes of the law a prince of the blood, and therefore subject to the jurisdiction of the Oberhofmarschallamt. The latter may be described as the Austrian counterpart of the English Board of Green Cloth, which presided over by the lord steward of the household, is a tribunal vested by law with judicial powers of life and death over all the members of the Court of St. James; powers which the lord steward would nowadays delegate to the lord chief justice, or to some other occupant of the bench, to be exercised in his name.

The Oberhofmarschallamt at Vienna, last June officially proclaimed the missing Archduke to be dead, but allowed a period of six months, which will elapse at Christmas, for the filing of any protest against the assumption of his death. None, however, has yet been filed. Nor is it likely that anything of the kind will be done within the allotted time. For Archduke John is undoubtedly dead, and none of the men who have put forward, directly or indirectly, pretensions to be this missing scion of the House of Hapsburg have been able to establish their identity, or even the slightest resemblance to him. For, as I have pointed out before in these letters, he had been for many years prior to his disappearance, and indeed as a quite young man, so completely bald as to be compelled to wear wigs—wigs which when among friends he would remove for the sake of comfort and of coolness. Not one of the bogus Archduke Johns have been bald, but have been distinguished by a thick crop of hair.

In all the stories told of the Archduke's renunciation the impression has been conveyed that it was of a voluntary character, due to his being tired of the restrictions imposed upon his life by his imperial rank. This is altogether a mistake. I have the best of reasons for knowing that his abandonment of his command in the army, in which he held the rank of general, and his status as an imperial archduke, very far from being voluntary, was compulsory. I have had in my hands a number of exceedingly interesting letters in his handwriting, in which he declared, over his own signature, that the emperor had strictly forbidden him ever to return to Austria, whence he had banished him. He stated that the emperor had likewise declined to permit his name to appear among the contributors to the magnificent work entitled "Austro-Hungary in Word and Picture," started by the late crown prince, and supposed to have been completed by his widow. At the request of the crown prince he wrote a very remarkable article for this work, but at the last moment, when it was already in type, the emperor placed his veto upon its appearance, and by his orders the manuscript was returned to Archduke John.

It was likewise abundantly manifest from these letters that there was no truth in the tales according to which he looked forward with pleasure to leaving Austria for a seafaring life, and to his freedom from the restrictions imposed upon him by his former imperial rank. On the contrary, he stated in these letters that he was so intensely miserable, and brokenhearted, that he was only able to obtain sleep by means of a copious use of morphine. These letters are dated from London, a short time before he set sail for South America.

In the last letter, written from Chatham, near London, he described himself as a man whose entire hopes had been shattered forever, whose past ambitions and aspirations are obliterated, and whose only desire was to be forgotten. Yet it was but a few days previous that he had contracted in London that marriage with the Viennese actress Marguerite Stubel, for whose sake it was alleged he had been willing to renounce all his titles.

Certainly his letters do not convey the idea that he was either deeply in love with his wife, or that he looked forward to a life of happiness at her side. Indeed, one would almost be led to believe, from this last Chatham letter, that his marriage had increased rather than diminished his bitterness. Nor did he in any of his letters from London, from Chatham, and afterward from La Plata, to his Viennese lawyer, the late Dr. von Haberler, one of the leading Austrian jurists, giving directions for the management of his fortune, make the slightest reference to his wife, or any provision whatsoever for her, or for her family.

It is not only the fortune of Archduke John which is now about to be disposed of, but also that of his mother, the late Dowager Grandduchess of Tuscany. She never believed in his death, through the foundering of his ship off the rocky coast of Patagonia, and until her own demise, eight years afterward, was convinced that he would one day return to her. For this reason she kept a light burning all night long in the window of the bedroom which she occupied in her beautiful castle on the Lake of Gmunden, and also in the casement of the apartment devoted to the use of Archduke John when he stayed with her. Her will contained a provision to the effect that the greater part of her fortune should be held in trust for her missing son, subject to his orders, insisting, however, that under no circumstances should a single penny of it ever go to any of the Stubels, that is to say, to the family of his actress wife. The old grandduchess added that not until the most definite and legal proofs of John's death have been obtained, should the money go to her other children and to their heirs.

In conclusion it may be pointed out that this decision of the Austrian courts, to the effect that Archduke John retained his status as a prince of the blood, in spite of his deprival by the emperor of his rank and dignities as such, is certain to lead to complication in the disposition of his fortune. For if Archduke John remained a prince of the blood, after he became John Orth, then too, his nephew, ex-Archduke Leopold, who married and divorced Mlle. Adamovitch, must still remain a prince of the blood, and a scion of the reigning House of Austria, in spite of his having been divested of his status as such, and of his having become a Swiss citizen, under the name of Leopold Woelfling, seven years ago. In that case Leopold Woelfling, ex-Archduke Leopold, and not his younger brother, Archduke Joseph Ferdinand, is the principal heir to the large fortune of the missing Archduke John, and of the late Dowager Grandduchess of Tuscany.

SHE SAW NOTHING.

"I had grand fun last night," remarked little Jeanie, "when Sister Ethel and Mr. Jenkins was in the drawing room together. Ethel said we should play at blindman's buff, and Mr. Jenkins tied a handkerchief round my eyes, and they let me be blindman the whole time."—Every Woman's Magazine.

A LINE-O'-TYPE OR TWO.

O, TAKE 12 PT.

I, too, sir, am a violet—
I deprecate a bold style;
But kindly have these verses set
In eight or ten point old style.

VIOLA.

'TWAS November the first, and quite soft were the skies. So soft that the day might have passed for early April.

OBSERVE the violinist! He is about to play a concerto. The orchestra has begun; but does the violinist evince, or pretend, the slightest interest? Nay. He pulls at his collar, he takes out his handkerchief, he tucks his violin under his chin, he puts it under his arm, he shangs it at his side, he plucks at the strings, he plays a few measures with the accompanying violins, he pulls at his collar, he takes out his handkerchief—he gives us the willies; so we look at the ceiling. A concerto isn't all solo, and if a violinist can't be still when he isn't performing he should play behind a screen.

OUR OWN ED HOWE.

What has become of the old-fashioned man who used to reverse his cuffs?

What has become of the old-fashioned man who used to break crackers in his soup?

What . . . . who used to wear wristlets?

OUTSIDE of London and Paris, and other centers of cultivation, one occasionally finds a dramatic reviewer who can report a Bernhardt performance—or any other—with restraint, dispassion, and a perception of critical values.

ADD "DOUBLE PLAYS."

Mr. and Mrs. E. L. Kellogg were among the guests at Sheldon-Mann wedding in Kaheka, Mo., yesterday. Mrs. Kellog also attended the funer l of an old friend in Galesburg Tuesday.—Kewanee Star-Courier.

"SKATING and golfing and dancing are forms of religion," observes Prof. Carl Seashore. How about bathing, Mr Seashore?

FAMOUS FORE AND AFTS.

"Roll, Jordan, roll."
"Home, sweet home."
"Row, brothers, row."
"Ace, deuce, ace"
(Otherwise, a "cat-boy.")
"Pigs is pigs."
Schooners.

Ingenious Paradoxes.

"Athletic policeman."

"Havana cigar."

"Successful young lawyer."

"Painless dentistry."

Bernhardt's "farewell."

"Just one more."

WHEN in a perfectly plain case of bribery it is almost impossible to convict the defendant, why should we expect to put the heads of trusts into jail?

DOWN AMONG THE OLD FOLKS.

[Indiana Correspondence.]

Butter Bright has gone back to Pennsylvania, the place of his heart.

Mrs. Eck App and daughter Zoda spent Saturday afternoon in the Star city.

Gabe Anick, who has been in Logansport for some time, returned home Sunday.

Gus Graham has returned from his western trip.

Hanford Virgin of Gunkle Settlement was calling in Monitor Sunday.

Chat Mull was a Monticello caller Friday.

Exie Lemons has returned to her home at Gladdens Corner.

Mr. and Mrs. Jason Tribby of Oklahoma arrived last week to visit Mr. and Mrs. Asbury Swaph.

WHAT should the governor's wife do? "Put the hose on the 'cook.'" From among the many suggestions received we have selected this as the winner. It occurred to half a dosen readers.

The Height of Affluence.

M. J. F.: "Paying for your wife's postage stamps."

Jane: "To afford a new veil when the old one gets out of shape."

F. A. W.: "To buy a ticket to New York on the Twentieth Century. Intending to go to Elkhart, where they stop for water."

LICENSED to wed: William Witty of Joliet and Katherine Weatherman of Elgin. Forecast: Warmer.

DO YOU KNOW THIS GENTLEMAN?

"Dear Sir—I am making a specialty of salary loans to the general office, railroad and bank employés, knowing from past experience they are good risks and seldom out of employment, and must necessarily come of a good family to merit a position in such large institutions. I even loan as small an amount as $5 and for whatever length of time you may wish, and all notes are discounted if paid before maturity. My references are the boys in nearly every bank and railroad office in the city, and you will find me a most genial fellow. No inquiries are made at your home or office, so everything is absolutely confidential. Drop in and have a social chat, even though you may not need a loan at the present time. With best wishes, etc."

WE see by the Boston papers that the people of Gloucester are complaining of the odors of a cement factory. One of the complainants is William A. Pew.

Science and Invention.

Our own Edison, Prof. B. House, of the University of Iowa, is as busy as the well known devil these days. His latest device is a reading lamp which utilizes 99 44-100 per cent of the light waves. When we use the ordinary reading lamp one-half of the light goes upward, one-quarter to the opposite side of the room, while one-half of the remaining quarter lightens the rest of the hither side; only a fraction falls on the book. In the professor's invention a lead globe (G) with small top vent (V) for gases, incloses the light. From the globe extends a flexible lead tube (T), ending in a nozzle (N). The interior of the globe tube, and nozzle is of looking glass; thus the only escape for the light reflection is down the tube and out of the nozzle—excepting the 56-100 of 1 per cent that passes out of the vent. The shading is the illustration indicates the Stygian darkness prevailing in the room. The candle (C) is to be used if the reader desires to move about.

YOU OUGHT TO.

Sir—It must be gratifying to Sylvia to feel that she has succeeded in putting one over. Or do— I hush to ask it. G. B. A.

IF you let Pres. David Starr Jordan tell it, one reason why bacon and eggs are high is the Russian-Japanese war. Think of it!

"THE LOVELIEST LANGUAGE."

Daughter (who is trying to choose a hat)—Ma which shall I take?

Mother—Du musst tryen dir selber zu pleasen.

AS for dukes, Geraldine Farrar remarks that, individually and collectively, they are not worth a fling. This also goes for counts.

A HELOVA TIME.

After the meeting Senator McKinzie held an informal reception on the door of the hall.—Amboy (Ill.) Journal.

SUGGESTION to magazine editors: Why not run something about the Mormons?

AS we forward pass to press Stagg continues to fear Purdue.

WHY is a pomegranate? And how does one eat it to the least advantage?

DO you read the daily aviation stories?

NEITHER do we. S. L. T.

VOICE OF THE PEOPLE.

MISREPRESENTING SUFFRAGISTS.

Dorchester, Mass., Oct. 30.—[Editor of The Tribune.]—Mr. Richard Barry, in a current magazine gives a report of woman suffrage in the enfranchised states. His account of the suffrage movement in Colorado and elsewhere might carry more weight if he had not before attempted to give an account of it in New York.

In Pearson's Magazine for February, 1910, Mr. Barry had an article purporting to give facts that he had gathered about suffrage and the suffragists in New York City. In this article he described Mrs. Matilda Joslyn Gage as a "determined spinster." He said that Mrs. Harriet Stanton Blatch "put both her two daughters through Cornell university. One took a course in civil engineering, the other a course in blacksmithing." Mrs. Blatch has only one daughter. Mr. Barry said that the National Woman Suffrage association had moved its headquarters to New York City "eighteen months" before—he should have said five months—and that it had made Mrs. O. H. P. Belmont its honorary president. The association has no honorary president, and at the time when Mr. Barry wrote his article, Mrs. Belmont held no office in it whatever. She has since been made a member of its advisory committee.

These are only a few of the glaring errors of fact into which Mr. Barry fell, in telling about things right under his nose in New York City. How straight is he likely to get his report of things in more distant states?

His whole article in Pearson's Magazine breathed hostility and contempt for woman suffrage. Those who now read his story of its alleged results in Colorado should remember that, before going out west to write up the subject of an anti-suffrage editor, Mr. Barry had shown himself to be both an inaccurate person, and a person with a strong anti-suffrage bias.

ALICE STONE BLACKWELL.

THE J. C. A. AND THE ZIONISTS.

Chicago, Oct. 30.—[Editor of The Tribune.]—In today's TRIBUNE there appears a news item which, according to the information I possess, is not exactly true to fact. The headline of the item reads "Zionists Will Cease Work" and then we are told that the Jewish Colonization association (J. C. A. for short) has decided to use its millions for work in Palestine. This would indicate that the J. C. A. is a Zionistic institution and that the Zionists do not intend to do any further practical work in the Jewish land, due, the item reads, to the rather inimical attitude of the Young Turks the dominant party at present in the Ottoman empire.

As a matter of fact the J. C. A. is not only non-Zionistic but rabidly non-nationalistic, using the enormous wealth given it by the late Baron de Hirsch to attempt colonization in all lands but in Palestine. The J. C. A. did little for the work accomplished as yet in that country and lately has done nothing whatever. The decision to discontinue the little work in Palestine is not news to those that are interested in Jewish matters.

The Zionists, whose aim is to establish an autonomous state to be included in the Ottoman empire for the Jewish nation as a whole, are aiding and will continue to aid the colonizing movement in Palestine. They have accomplished much and are bound to create more in the immediate future. The Young Turks, not knowing much about the movement, have up to now looked askance at the movement, believing it to be separatist. They have, however, come to realize now that the members of the future state in Palestine will be good Ottoman, though not Turkish citizens. EZRA MORDECAI COHN.

HE WANTS TO SEE IT.

Chicago, Oct. 30.—[Editor of The Tribune.]—I had got heard of that novel, "The Mirage of the Many," until H. E. Pelan raised his voice against it in your Sunday issue, but as it does not please the Socialists I shall certainly hunt it up and read it, and I presume many others will do likewise.

Encouraging Socialism is like playing with fire. A Socialist never wants to hear the other side. He is the most intolerant creature that breathes. P. K. LANPHERE.

HE MEANT PARKER.

Chicago, Nov. 1.—[Editor of The Tribune.]—I notice the letter from Mr. M. D. Harrod, in which he accuses me of being a hero worshiper of William Randolph Hearst, and am certainly at a loss to understand why he figures me an admirer of Hearst.

If he had been posted he would have known to whom I referred in my former letter regarding Roosevelt's denunciation of a good man [Parker] and not a hypocrite like Hearst. A man like Hearst is likely to do or say anything, and the fact that he swallows anything and everything Roosevelt says should surprise no one. There is no way to account for so many worshipers of the big "Noise" unless it is that the rest of them fail to understand his wonderful preaching, know very little of what he really does say, and fail to understand after all that it is the actions of a man that count more than words. I have no desire to change the views of my friend Harrod, but trust he will remember what a certain prominent New Yorker said of the campaign there, in regard to the way the wind will be blowing on the morning of Nov. 9. It is my wish that this wind will go down with sufficient force to leave no doubt in the mind of any man that the will of the people of the state has won. M. T. LEWIS.

PRIVATE DALZELL FOR HARMON.

Caldwell, O., Oct. 28.—[Editor of The Tribune.]—For what it is worth, let me predict the outcome in Ohio. With eight weeks' observation on the ground where I spent nearly all my life, I have an opinion—a conviction, if you please—that all is well. Three weeks ago it looked as if Harmon would carry Ohio. A great change has lately come over the political outlook, and now Harding's election, the indorsement of Taft, the return of a Republican delegation in congress and in the legislature are as sure as that the sun will rise tomorrow. I give no figures. I don't care for the figures. PRIVATE DALZELL.

SINGLE TAX IN VANCOUVER.

Chicago, Oct. 31.—[Editor of The Tribune.]—Under the heading "Progress of Single Tax" I note in THE TRIBUNE of the 25th inst. P. H. Bolton's report on certain phases of that subject. In a recent communication from the mayor of Vancouver he said that the initial movement in the direction of single tax was first inaugurated in that city in 1895 by a reduction of 50 per cent on the improvements made on land, which met with such general approval that the following year a further reduction of 25 per cent was allowed. It was not until the present year that the tax on building improvements was entirely eliminated. The city's response in growth to the adoption of the single tax principle in its entirety was as follows:

Number of building permits issued first nine months of 1909	1,588
Value of building improvements during first nine months of 1909	$5,627,960
Number of building permits issued first nine months of 1910	1,789
Value of building improvements first eight months of 1910	9,011,360

This showing should settle the question as to stimulus to growth under the system in question.

There however still remains unexplained to me how it is possible to distribute fairly the burden of governmental expense if only one form of value is taxed, and all other forms remain immune from taxation.

W. H. BOWMAN.

ROBERT R. M'CORMICK.

[From the Public.]

There is one candidate for public office in Chicago at the approaching election whom big business and its politicians in both parties are devoutly desirous of defeating. For that reason, if for no other, he ought to be triumphantly elected. We allude to Robert R. McCormick. Mr. McCormick is the efficient and faithful member and president of the sanitary district. Because he is efficient and faithful he displeases Big Business and its parasites; and it is the set purpose of Big Business to defeat him for reelection if it can. The records of the school board, wherein he appears as the decisive factor in shattering a "grafty" deal with the electric power trust of Chicago, prove his fitness. So does his service in forcing the use of sanitary district power upon the city at cost, in place of high priced monopoly power. Here are reasons enough for his re-election. Let no democratic Republican turn away from him, nor any democratic Democrat stay away. If faithful service for the people is to be secured, it must be recognized and appreciated when it appears, not by Big Business alone, which doesn't want it, but by the people who do.

ASK UNITY IN MEDICAL ALMS.

A plan to unite all free medical dispensaries of Chicago, to have this organization cooperate with the United Charities and to work in conjunction with the department of health to protect dispensaries and physicians against "dispensary grafters," was announced yesterday by the Chicago Medical society in its current bulletin.

Every case that comes to a dispensary under the proposed plan will be investigated. It being a matter of statistics that 28 per cent of the total population of Chicago is receiving free medical service, while only one-half of 1 per cent is receiving other forms of charity.

The project to curb "dispensary grafting" and to ally all dispensaries in one compact organization has been considered by the society's committee on abuse of medical charities for four years. The report of the committee was received at a meeting of the council at Vogelsang's restaurant.

Resolutions adopted were directed particularly against the management of the county hospital, and they ask the county commissioners to cooperate with the medical society.

The resolutions state that it is generally believed by the medical profession that many people in times past who were not in indigent circumstances or entitled to public charity have been cared for at public expense in the Cook county hospital and other public institutions of Cook county. These conditions, say the resolutions, tend to pauperize the recipient of such charity and work an injustice on the taxpayer who provides the money for the support and maintenance of the hospital, as well as on the medical profession, the members of which have always given freely and unstintingly of their services in the care and relief of the sufferings of the poor and unfortunate in the community out of all proportion to other classes and to their means for doing it.

The medical society urges that the board of commissioners of Cook county should rigorously enforce the law governing the admission and treatment of patients in the county hospital and other public institutions of Cook county. They urge as a further safeguard against imposition on the county board in the management of the hospital and on the public who support it, that they should join with the other medical institutions of this city in adopting the system to be established by the Chicago Medical society in cooperation with the United Charities of Chicago for investigation of the economic worthiness of patients and for improvement of the free medical service to the worthy poor.

Addresses in support of the plan were made by Dr. E. A. Fischkin, Dr. Elmer L. Kenyon, Dr. J. V. Fowler, and Dr. C. J. Whalen. Further plans along this line will be considered at the next meeting of the council and at a conference to be held with the department of health authorities and those of the United Charities.

IN THE RELIGIOUS WORLD.

Services in Cathedral Tower.

Denver, Colo., Nov. 1.—On a frail platform, 225 feet above ground, a group of prominent churchmen today went through a ceremony which gave a blessing to one of a pair of towers which rear their pinnacles to a dizzy height.

The event was unique in the history of the United States. The towers are on the Cathedral of the Immaculate Conception, erected at a cost of half a million dollars, and they are the highest structures west of Chicago. The network of the scaffolding had been built to the top.

The west tower was dedicated today, and as Bishop N. C. Matz of the Colorado diocese laid the capstone, several hundred persons below craned their necks in awe. For blocks around the roofs were crowded with spectators as the bishop went through the ceremony, clad in full robes.

Methodist Union Elects Officers.

Pittsburg, Pa., Nov. 1.—The National City Evangelization union of the Methodist Episcopal church, holding its eighteenth annual convention here, elected these officers today: President, Hanford Crawford, St. Louis; secretaries, the Rev. Frank Mason North, New York, and the Rev. C. A. Littlefield, Lynn, Mass.; treasurer, Frederick E. Tasker, New York.

Swedish Form Sunday School League.

Rockford, Ill., Nov. 1.—[Special.]—The Swedish Free churches of Illinois have organized a State Sunday School association, electing Gust Kihng of Rockford, president; N. Alfers of Lake View, vice president; Carl Trowatad of Pullman, secretary, and Frank Johnson of Chicago, treasurer.

SCHOOLS AND COLLEGES.

Catholics Arrange Program.

Notre Dame Ind., Nov. 1.—[Special.]—Fifteen Catholic college presidents and a number of other distinguished Catholic educators of the country have been in session at Notre Dame university for the last two days arranging a program for the next annual meeting of the National Catholic Educational association. These men compose the standing committee of that organization. Chicago has been selected by the committee as the meeting place for 1911. The meeting will open on the first Tuesday of July and will continue for four days. Several Chicago men have been assigned to prominent places in the program arranged by the standing committee.

Ministers Will Build Church.

Kansas City, Mo., Nov. 1.—In order to erect a building in which services can be held by the members of the Swope Parkway Christian church during the winter, ministers and laymen will don their working clothes on Thursday and become carpenters. A call was read for volunteers in all Christian churches here on Sunday.

FISHGUARD AND CHICAGO.

Chicago, Nov. 1.—[Editor of The Tribune.]—It is with the gre

TY IN MEDICAL ALMS.

ite all free medical dispensaries
o have this organization co-
the United Charities and to
nction with the department of
et dispensaries and physicians
pensary grafters," was an-
rday by the Chicago Medical
urrent bulletin.
that comes to a dispensary
osed plan will be investigated.
atter of statistics that 25 per
al population of Chicago is re-
edical service, while only one-
cent is receiving other forms

o curb "dispensary grafting"
l dispensaries in one compact
as been considered by the co-
ttee on abuse of medical chari-
years. The report of the com-
eived at a meeting of the coun-
ang's restaurant.
adopted were directed par-
inst life management of the
al, and they ask the county
to coöperate with the medical

ons state that it is generally be-
medical profession that many
es past who were not in in-
stances or entitled to public
been cared for at public ex-
Cook county hospital and other
ions of Cook county. These
the resolutions, tend to pau-
cipient of such charity and
ice on the taxpayer who pre-
ey for the support and main-
e hospital, as well as on the
sion, the members of which
given freely and unstintingly
es in the care and relief of the
he poor and unfortunate in the
ut of all proportion to other
their means for doing it.
society urges that the board
ners of Cook county should
force the law governing the ad-
treatment of patients in the
al and other public institutions
ty. They urge as a further
inst imposition on the county
anagement of the hospital and
who support it, that they should
other medical institutions of
lapting the system to be estab-
Chicago Medical society in co-
h the United Charities of Chi-
igation of the economic worthi-
ts and for improvement of the
ervice to the worthy poor.
support of the plan were made
ischkin, Dr. Elmer L. Kenyon,
wler, and Dr. C. J. Whalen.
along this line will be con-
next meeting of the council
ference to be held with the de-
ealth authorities and those of
arities.

RELIGIOUS WORLD.

Cathedral Tower.

o., Nov. 1.—On a frail platform
e ground, a group of prominent
oday went through a ceremony
blessing to one of a pair of tow-
ar their pinnacles to e dizzy

as unique in the history of the
e. The towers are on the Ca-
the Immaculate Conception,
cost of half a million dollars,
the highest structures west of
e network of the scaffolding had
the top.
ower was dedicated today, and
C. Matz of the Colorado diocese
tone, several hundred persons
their necks in awe. For blocks
roofs were crowded with spec-
bishop went through the cere-
full robes.

Union Elects Officers.

Pa., Nov. 1.—The National City
n union of the Methodist Epis-
holding its eighteenth annual
re, elected these officers today:
anford Crawford, St. Louis; sec-
Rev. Frank Mason North, New
e Rev. C. A. Littlefield, Lynn,
rer, Frederick E. Tasker, New

m Sunday School League.

Ill., Nov. 1.—[Special.]—The
churches of Illinois have or-
te Sunday School association.
Kling of Rockford, president;
Lake View, vice president; Carl
Pullman, secretary, and Frank
hicago, treasurer.

LS AND COLLEGES.

rrange Program.

e Ind., Nov. 1.—[Special.]—Fif-
college presidents and a number
nguished Catholic educators of
have been in session at Notre
ity for the last two days ar-
gram for the next annual meet-
National Catholic Educational
These men compose the stand-
e of that organization. Chi-
n selected by the committee as
ace for 1911. The meeting will
et Tuesday of July and will con-
e days. Several Chicago men
signed to prominent places in
arranged by the standing com-

Will Build Church.

y, Mo., Nov. 1.—In order to
ding in which services can be
members of the Swope Parkway
urch during the winter, ministers
will don their working clothes
and become carpenters. A
for volunteers in all Christian
e on Sunday.

ARD AND CHICAGO.

ov. 1.—[Editor of The Tribune.]
e greatest pleasure I notice the
r. R. R. McCormick for a ration-
cy for Chicago. If he succeeds
the whole country will bene-
t our city only that finds herself
d state as to the development of
means of transportation and
t. Mr. McCormick has proved
en minded and energetic leader
nch of activity in which the
al and its important problems
It is men like him we need.
look upon modern problems
prejudice of obsolete textbooks.
ern harbor is an entirely new
differing from anything realized

named by Mr. McCormick in
cle, is a station on the way be-
on and Ireland, and belongs to
estern Railway company. Thus
institution with shortcomings of
t as those our American harbors
under. Yet as it is a new station
tion that is favorable for the
e with England and free of the
ryard system that governs Liv-
ll probably, despite its private
evelop into a shipping point of
importance and introduces
may give valuable pointers to

ow for more than twenty years
the drainage and ship canal
means of developing our mari-
our location at the head of the
and waterway system and as
ng link between this and the
nto a shipping center worthy of
No harbor plan which fails
expectation will have any hope
but will be regarded as a re-
travagant waste of millions on
which the present generation
e to finish.
ee reasons an encouraging sign
who represent the develop-
ffice beginning is working for a
prehension of the great features
the drainage canal conveys to
should have the support and
the citizens in these big efforts.

ALFRED J. ROWARD.

TIDES A POWER IN LONDON PORT

Barges and Small Boats Enabled to Do Vast Cheap Business.

DOCKS GROW WITH CITY.

Rival Harbors Start to Gain Trade and General Control Is Centralized.

Robert R. McCormick, President of the Sanitary District, visited a number of cities in Europe last summer, studying drainage and harbor problems. His observations of the European harbors have been written for THE TRIBUNE and should be of unusual interest at the present time when the harbor question is so actively before the public. The second of Mr. McCormick's articles, on "The Port of London," is published herewith.

BY R. R. M'CORMICK.

The first glance at the port of London is apt to fill the serious minded student of harbor conditions with laughter. Many barges and small boats propelled by hand or driven by sail seem to be doing the shipping business of this great city of more than 7,000,000 people.

A little investigation, however, will show that a power far greater than the mere muscular strength of man and more economical than steam moves this shipping. Four tides in twenty-four hours, two rising and two falling, with a variation of over twenty feet from low to high tide, will carry a boat in still weather fifteen miles up or down stream.

Large ships anchor at berths in midstream and discharge their cargoes into lighters and barges at shipside. These lighters, aided by the tides, distribute their cargoes at innumerable small wharves on the Thames and on the canals of London at a cost so low that power driven boats cannot compete with them.

Vast Fleet of Barges Used.

Large ships enter the docks and discharge their railroad cargoes into the wharves and at the same time lighters take the cargoes and distribute them about the city. There are over 10,000 of these barges and lighters in use, having a tonnage of from 70 to 200 tons each. The almost innumerable warehouses along the Thames are splendidly equipped with machinery for handling cargoes. These cranes and freight handling devices are so arranged that several lighters can be loaded or unloaded at the same time.

The development of docks in the port of London has kept pace with the increase in population of the largest city in the world. As a natural result such development allowed the control of different docks and harbors to fall into the hands of different interests. At one time the chief administrative authorities were:

The Thames Conservancy, for the conservancy of the whole of the Thames, including the port, the area of its jurisdiction in the port differing in limits for various purposes;

The Trinity House of Deptford Strand, for pilotage, lighting, and buoying from London bridge seawards;

The City Corporation, for port sanitary purposes from Tedington lock seawards;

The Watermens and Lightermen's company, in the business of lighterage and barge service;

Many other authorities with statutory powers, such as dock companies and local authorities.

Old Docks Too Enduring.

The various types of construction are to a large degree the result of these various administrative interests. In London itself are the old docks from which frigates sailed. Ample for ships of that day, they are too small and of too shallow draft for modern steam driven ocean going ships.

In their granite strength and massiveness they give the most perfect example obtainable of the most serious fault of European engineering construction—too great permanency. While the perfection of their construction makes them everlasting, it occasions enormous first cost and heavy fixed charges, and has made them too strong to tear out or build over for modern requirements.

The more modern docks are found as one descends the river. The big 20,000 to 30,000 tons ships of today, demanding deep water and plenty of sea room, no longer endeavor to go to London city, but stop at Prince Albert dock, or even at Tilbury, twenty miles away. The Tilbury docks are the largest in the world and can afloat, at all stages of the tide, any ship that sails the sea.

Docks, in the strict sense of the word, are not in much demand at lake ports. Wharves or tidewater are often located in inclosed docks. Vessels lock into these docks at all stages of the tide, and the water in the dock basin varies in level only slightly, while the water outside has a variation of upwards of twenty feet, according to the amount of tide encountered in any locality.

Lower Fees in Rival Ports.

The old dock company, like all companies, had to pay a rate of interest such as is customary in commercial institutions, and to do that had to charge a proportionate fee. This in turn was higher than the charges of Liverpool and Glasgow and the continental cities, where the docks were owned by the municipalities, who charged but price enough to meet the interest upon the bonds issued for their construction.

Inasmuch as practically the entire cost of docks is in interest charges and profits, the difference in fee had to be great. In England a municipality pays from 2½ to 3½ per cent, while corporations, including promoters' and banks' profits, could not be financed except on a basis of from 6 to 10 per cent.

It was thus found that trade was slowly but surely stealing away from London and going to other harbors. Southampton, for instance, has captured the American meat trade. The meats are loaded directly into delivery wagons at Southampton, and the wagons are carried by rail to London ready to hitch the horses to on arrival.

Port Authority Is Simplified.

In 1902 a royal commission made an extensive study of the port and a bill was introduced into parliament to unify and simplify the port administration. This bill was defeated, but in 1907 a similar bill was introduced and passed and as a result the entire docks of London and all the authorities of the various governmental bodies were combined in the port of London authority.

The dock owners were paid for their property, and for prospective profits over $100,000,000. It is highly significant that as long as the harbor of London was profitable in competition with the municipally owned ports, the dock owners were able to muster sufficient strength to prevent a change of ownership, but that when it became clear to them that they could not continue to earn profits as before they willingly gave up their ownership for certificates of the port of London authorities.

The value of these securities is not based upon the taxes of the community as in American municipal bonds, but merely upon the earning power of the port.

In case of failure to pay interest, the bond holders have the right to apply for a receiver then the community has the option of paying the deficit out of the taxes or of increasing the rates charged at the port.

Concert to Aid Phthisis Fight.

A union concert will be held at Orchestra hall tomorrow at 8 p. m. for the benefit of the Swedish National Tuberculosis sanitarium. A large union mixed chorus of 200 voices, a male chorus of over 100 voices, and an orchestra of thirty members with violin and vocal soloists will render an elaborate program. The concert is planned to enlist the aid of Swedish citizens in the war on tuberculosis.

New Engineer for Chicago's Harbor.

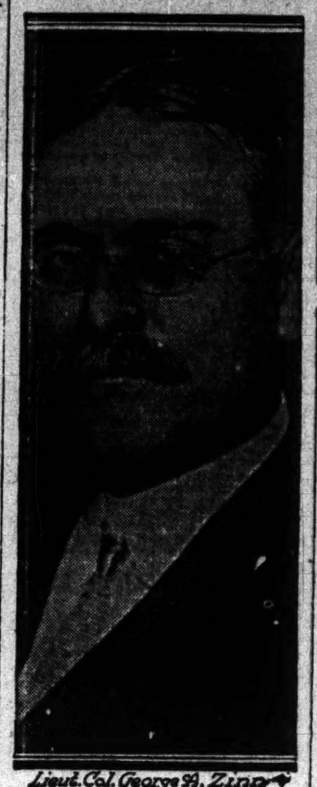

Lieut. Col. George A. Zinn.

ASKS PEACE PACT TO BUILD HARBOR

Lieut. Col. Zinn in Charge; Sees Problem as Easy One to Solve.

KNOWS HIS NEW TASK.

Army Engineer with Record as Builder Has Kept in Touch with Chicago's Puzzle.

"The Chicago harbor problem is the largest and most important problem before the war department today with the exception of the Panama Canal."

This is the opinion of a man who bids fair to be a highly important factor in its solution, Lieut. Col. George A. Zinn, who yesterday assumed the duties of United States engineer in charge of the Chicago district, succeeding Maj. Thomas H. Rees, transferred some time ago to the war college at Washington, and Maj. Charles S. Bromwell of Milwaukee, who has had charge of both the Chicago and the Milwaukee districts in the interim.

But big as the problem is and diverse as are the views of those interested in it Col. Zinn expressed confidence that it can be solved, and will be solved. Then, using the case of the Panama canal as a parallel, he intimated that if the various factions do not come to an agreement within a reasonable time he may be obliged to formulate his own plan and recommend to the department at Washington that it proceed to carry it out.

Radical Action as Last Resort.

This does not mean that Col. Zinn has any intention of taking the bull by the horns. Col. Zinn is suave, diplomatic, and insistent on "mutual concessions," "amicable arrangement," "compromise," etc., hinting at radical action only as a last resort.

The colonel has had much experience with harbor building—fifteen years of it—and it is thought he was selected for the Chicago post with a special consideration of his abilities in this regard. He admitted that even at his post in Portland, Me., from which he came to Chicago, he had been expected to keep himself familiar with the general situation in Chicago with reference to the harbor and the drainage canal problems.

"But, of course," he said, "I have not had the time to make myself sufficiently familiar with the matter to venture an opinion as to the best course to pursue. Even if I were qualified to express such an opinion, I doubt if it would be advisable under the circumstances, for I understand that a number of factions are vigorously advocating different ideas.

Awaits Agreement of Factions.

"It seems to me that the best thing I can do is to study every aspect of the problem, to consider carefully every project advanced, and to await the coalition of the various local parties. I am informed that the welfare of the city makes it essential that all those interested in the harbor unite within a short time.

"If this union does not come about in a reasonable time I will report my own conclusions to the department, but it would, of course, be unwise to do this as long as there is a possibility of the local interests compromising on any project.

"Most problems can be adjusted by a spirit of give and take, by mutual concessions, but sometimes it seems necessary to cut the Gordian knot, as when after six years of bickerings and disputes Mr. Roosevelt selected a certain plan for the Panama canal and told the engineers to go ahead and fight it out on that line. Probably if he had waited for the experts to get together not a shovel of earth would have been turned yet.

Terminal Facilities Big Problem.

"From what I have learned of the Chicago harbor problem, it is not one of construction, not difficulty in building a harbor, but one of terminal facilities. It would be a simple engineering problem to build a magnificent harbor for the docking of ships anywhere on your lake front, but the rub comes in arranging for the transfer of goods from the dock to the train, and from the railway platform to the boat.

"One consideration is of vital importance to those working for Chicago's harbor. The aid they will get from the federal government will depend largely upon whether they go to it with a sane working plan as a unit, or as a lot of fighting factions."

The restoration of an engineer to the Chicago district is due to Gen. Bixby, chief of engineers, who is convinced that the city is making a sincere effort to work out a feasible harbor plan. The ordinary river and harbor maintenance could be directed by Col. Bromwell in addition to his work at Milwaukee, but for the larger proposition the presence of an engineer on the spot with no additional responsibilities is now deemed justified.

A Quick Breakfast
and
A Good Breakfast

Better than the average meal which requires time to cook—

Post Toasties

This food has won its way to popular favor by its distinctive quality and winning flavour.

Post Toasties is made of Indian Corn, cooked, sweetened, rolled and toasted to a crisp, appetizing brown—retaining the delicate relish of corn at its best.

"The Memory Lingers"

POSTUM CEREAL COMPANY, Ltd.
Battle Creek, Michigan

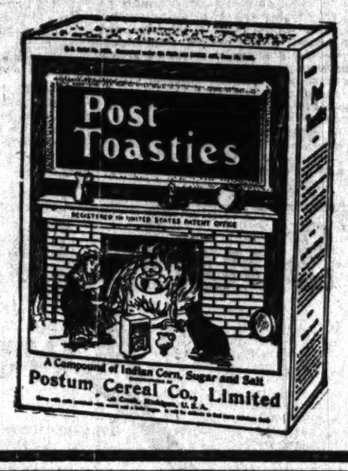

CARSON PIRIE SCOTT & CO

The Reliable Quality of Our

FUR COATS

Obtains No Higher Prices Than Are Asked for Lesser Grades

RUSSIAN PONY fur coats. Beautifully marked garments we are now offering at the low range of prices. Full length, at $65, $75 and $85

CARACUL coats. Kid skins and Leipzig dyed. Brocaded linings. Long rolling collar and cuffs, 52 inches long, at.....$65 and $85

HUDSON SEAL coats. Black Chamois reinforced. Solid skins. Full length garments, priced at.....$200 and $240

Hudson Seal coats. Black Chamois, reinforced. Full size imported dyed skins. Brocaded linings. Priced.....$285 and $325

TASMANIAN CHINCHILLA coat. Finest clear blue skins worked in panel effect. Extra wide collar. A beautiful evening coat. Handsomely lined and 54 inches long, specially priced at..$500

FOURTH FLOOR, NORTH ROOM

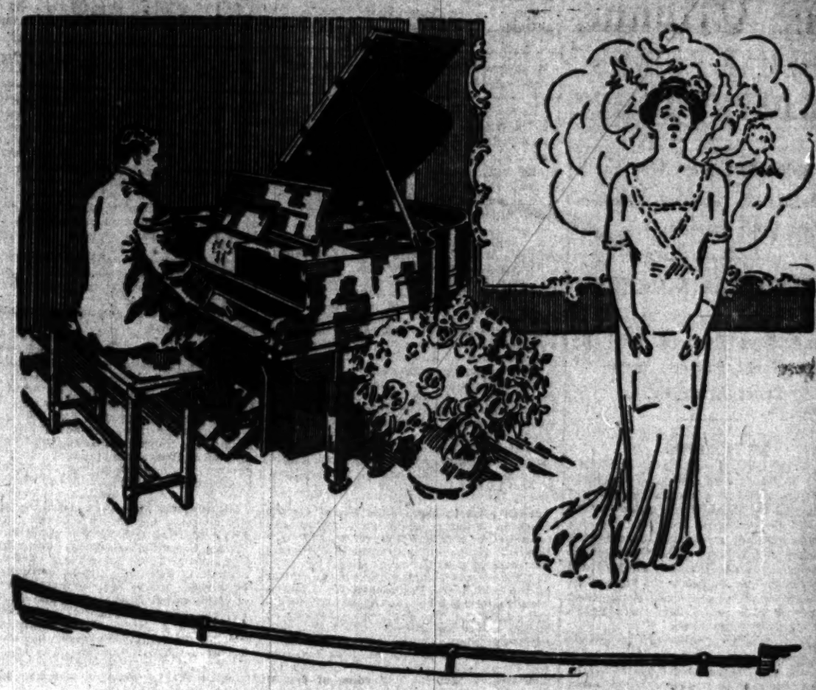

Tuesday Afternoons in Music Hall

Public demonstration of the wonderful scope of the Pianola Piano is being given every Tuesday afternoon in Music Hall. The Aeolian Company is proving, by a series of song recitals, that the Pianola is a superb accompanying instrument.

One of the best known musicians in Chicago, who recently attended, said: "From where I was seated I could not see the keyboard of the piano and I found it almost impossible to believe that mechanical playing could so perfectly follow the singer. I had to change my position so as to be able to watch the player closely to be absolutely convinced that any part of the operation was mechanical."

This is but one instance of the enthusiastic comments daily won from expert musicians by the Pianola.

They are learning that a musical training only increases the enjoyment. It is invaluable to the singer. It makes every person a brilliant performer.

The Metrostyle and Themodist

These two wonderful attachments, the exclusive property of the Pianola, are what mark the gulf between the Pianola and other piano players.

The Metrostyle is the guide to artistic playing. Without it player-piano music, except when performed by a musician, is inaccurate and unpleasing.

To prove this call at our show rooms and make a test. Play a selection first *without* the Metrostyle—then *with* it—and note the contrast.

A Splendid Pianola Piano May Be Had for $550

THE AEOLIAN COMPANY

Aeolian Hall, 202 Michigan Avenue, Chicago

NEW YORK CHICAGO LONDON PARIS BERLIN

MARSHALL FIELD & COMPANY

Offer for Special Selling

French Chemises, 85c

Made of nainsook with round neck and daintily embroidered by French needlewomen in designs of flowers, sprays and dots. Scalloped edge, eyelets and ribbon or tape around neck as desired.

THESE UNDERGARMENTS WERE RECENTLY RECEIVED IN AN IMPORTATION OF FRENCH LINGERIE

Fifth Floor.

Largest Stock of Desks in the city. Also Sanitary Filing Cabinets to match desks.

The Globe Furniture Co., 226 Wabash Ave.

Keeley Cure

For LIQUOR and DRUG USING

29th Year

DWIGHT, ILL.

CHICAGO OFFICE: 806 Rector Bldg. Tel. Central 3256. 122 Monroe St.

ITCHING, BLEEDING ECZEMA WAS CURED

By Cuticura After 5 Years of Suffering Beyond Description — Thought Death was Near — Calls Cure Wonderful.

"No tongue can tell how I suffered for five years with itching and bleeding eczema, until I was cured by the Cuticura Remedies, and I am so grateful I want the world to know, for what helped me will help others. My body and face were covered with sores. One day it would seem to be better, and then break out again with the most terrible pain and itching. I have been sick several times, but never in my life did I experience such awful suffering as with this eczema. I had made up my mind that death was near at hand, and I longed for that time when I would be at rest. I had tried many different doctors and medicines without success, and my mother brought me the Cuticura Remedies, insisting that I try them. I began to feel better after the first bath with Cuticura Soap, and one application of Cuticura Ointment.

"I continued with the Cuticura Soap and Cuticura Ointment, and have taken four bottles of Cuticura Resolvent, and consider myself well. This was nine years ago and I have had no return of the trouble since. Any person having any doubt about this wonderful cure by the Cuticura Remedies can write to my address. Mrs. Alice Eitzen, 93 Inn Road, Battle Creek, Mich., Oct. 16, 1909."

Cuticura affords the most permanent treatment for affections of the skin and scalp, from infancy to age. A cake of Cuticura Soap and one of Cuticura Ointment are often sufficient. Sold throughout the world. Potter Drug & Chem. Corp., Sole Props., Boston, Mass.

PILES ANAKESIS gives instant relief and is a simple cure for piles. At druggists or by mail. Sample FREE. Address "ANAKESIS," Niagara Bldg., New York.

SUBSCRIBE FOR THE TRIBUNE. ADVERTISE IN THE TRIBUNE.

SHEEHAN PICKED FOR DEPEW'S SEAT

If Democrats Carry New York Legislature Lawyer Probably Will Be Senator.

SHEPARD HAS NO SHOW?

Holland Says Leaders Will Be Shy of the Former Sugar Trust Attorney.

BY HOLLAND.

New York, Nov. 1.—[Special.]—Although Edward M. Shepard's claim for Democratic recognition, such as a nomination in the party caucus for United States senator would give, will be earnestly presented by his friends in case the Democracy captures the legislature of this state at the next election, yet the chances are that Mr. Shepard and his friends will be doomed to the disappointment which has been his experience since he first was willing to enter political life as a candidate for public office.

It may seem a little premature to discuss Democratic candidates for the succession to Senator Depew in the United States senate. But the fact that there is much conjecture and frequent discussion, and the further fact that the senatorship appears to have been decided upon, illustrates the confidence of the Democracy in its ability to carry New York state, both for the state ticket and for the legislature.

If the Democracy is confident, the Republicans are simply hopeful—not at all confident—that they will be able to find a majority in the legislature which meets next winter.

One disqualification which Mr. Shepard must overcome if he is to be nominated as United States senator is discovered in the fact that he has been counsel for 'the so-called sugar trust. He was understood to have been counsel at the time of the sugar trust prosecution. And, however honorable or entirely professional his relation to the sugar company may have been, nevertheless it would be regarded by the Democratic leaders as absurd to nominate Edward M. Shepard as the Democratic candidate for the senate at this time.

Sheehan Already Selected.

This, however, is not the real, although it is the most plausible, reason for opposition to Mr. Shepard. If he had never accepted a retainer from the sugar trust, or from any other corporation, he would none the less be regarded by the leaders as ineligible, because they have already decided upon their candidate.

If the legislature be Democratic, in all probability William F. Sheehan will be elected as senator to succeed Chauncey M. Depew. Mr. Sheehan has not been conspicuous in politics since he served as lieutenant governor, under David B. Hill. He is one of those rare politicians who, when in the height of political success, are wise enough to abandon politics, so that they may earn a competence, and possibly a fortune. While Mr. Sheehan, as a lawyer, has been associated with some large corporations, and is understood to have earned, if not a large fortune, at least a competence, nevertheless, he has not been identified conspicuously before the public as a corporation lawyer.

Can Have Seat if He Wants It.

These professional relations to corporations have brought him into executive and business association with some of the stronger industrial and railway corporations of the east. And, as he has the gift of making and maintaining friends and is skillful in marshaling men and influences to serve him politically, undoubtedly, if he is ambitious to serve in the senate, he will be chosen United States senator in case the legislature is Democratic.

Undoubtedly Mr. Sheehan's law partner, Alton B. Parker, would be named by acclaim if he were willing to abandon his law practice and go to the senate. But Mr. Parker's friends say that he was "discharged cured" at the time of his defeat for the presidency in 1904. He is utterly without ambition for public office. His defeat was a fortunate one for him, from the point of view of the money maker, since he is now understood to be earning fees unsurpassed by any but three or four lawyers in New York. Another partner of the firm, ex-Judge Hatch, resigned from the Supreme court bench in order to gain the large income which association with Mr. Sheehan's law firm would make possible.

But supposing Gov. Sheehan—for he is still called by the title he acquired when he became lieutenant governor when only a little past thirty years of age—be chosen United States senator. If he should find a Democratic majority in the senate and a Democratic majority in the house, would he then be found acting for the low tariff or tariff-for-revenue-only Democrats? His business associations are such as to justify the impression that he would be found precisely where Democratic senators from New York in 1894 were found, when the Wilson tariff bill was before the senate.

Money Banquet After Election.

Prudent selection has been made of the date of the anniversary dinner in connection with the national monetary conference. That dinner is to take place on the evening of Nov. 11, three days after the election. At that time, whatever the result of the election may be, it will be more convenient to speak upon a subject which has been somewhat overshadowed by political excitement, although it is a subject which many men regard as of greater importance than the tariff itself, namely: the perfecting of our currency system.

The academy of political science is a purely economic body. Its membership is composed of men who in their party relations represent both of the political organizations. Its president is a lifelong Republican who has recently announced that as a Republican he purposes voting for the Democratic state ticket, A. Barton Hepburn, formerly controller of the currency and now president of one of the largest of the national banks in the United States.

For the first time in nearly a year, Senator Aldrich, chairman of the national monetary commission, is to speak on the progress of the work done so far by the monetary commission. Senator Aldrich, so his friends say, is now almost completely absorbed in the work of this commission, believing that our relation to international finance, our substantial progress as a nation, is to depend far more upon a perfected currency system than upon any other economic policy.

Aldrich Has Decided Views.

In fact, Senator Aldrich is of the opinion that there never can be a perfected tariff, no matter whether it be high protection or low tariff, until our currency system is so perfect that a draft upon the United States is as good anywhere in the world as exchange upon London, and the paper money of the United States ranks in the markets of the world with the Bank of England notes.

With Senator Aldrich at this dinner, as guests of the Academy, are to sit Mayor Gaynor, Jacob Schiff, and Nicholas Murray Butler, and there are to be addresses by Senator Burrows of Michigan, Senator Money of Mississippi, the director of the mints, Mr. Roberts, and in addition, what will probably be the most important of the addresses, from the economic point of view, that of Prof. Laughlin of the University of Chicago.

The occasion is designed chiefly to call the attention of the public to the national monetary commission, so that there may be a revival of interest in the colossal work which has been undertaken by this commission. It is hoped that the commission may be able to carry on its work along absolutely nonpartisan lines. And the appearance of men prominent in the Democratic party at the dinner will be regarded as significant.

LATE WALL STREET NEWS AND GOSSIP.

New York, Nov. 1.—[Special.]—At the annual meeting of stockholders of the Nevada Consolidated Copper company, held in Portland, Me., today, B. Guggenheim and J. M. Steele were elected directors to succeed James Phillips Jr., the retiring president, and C. Hartman Kuhn of Philadelphia. The other retiring directors were reelected.

E. H. Gary, chairman of the Steel corporation, takes a cheerful view of the future of the steel industry. He says:

"There has been sufficient improvement in steel conditions over the last several weeks to warrant the statement that the foundation has been laid for continued betterment. There has been considerable discussion as to whether the railroads will enter the market as purchasers of equipment. The country's large crops and growth of business in general makes necessary the consumption of a large percentage of the country's steel products every year, and present indications are railroads will begin to buy rails and equipment in the near future.

"The Steel corporation was never in better shape, physically or financially. Our efforts are devoted to upbuilding the property, not stock market fluctuations."

Judge Holt in the United States Circuit court on Monday signed an order for the examination here on Friday of former Mayor Hugh J. Grant and a number of others as witnesses in a suit brought for the recovery of "reasonable commissions" in the matter of the sale of the Mishawaka Wool Manufacturing company to the United States Rubber company. The order was obtained by Roger Lewis, an attorney, 43 Cedar street, Samuel O. Pickens of the law firm of Pickens, Moore, Davidson & Pickens of Indianapolis will be on hand to assist with the examination Friday morning. The suit is entitled Darel B. Shepp et al. versus Emmet A. Saunders et al., and is for a "reasonable commission" on a deal which is said to have amounted to $7,000,000. The action was brought over a year ago in the Indiana United States court.

W. C. Brown, president of the New York Central lines, who has just returned from a trip as far west as the Missouri valley, says he never has seen as good crops as this year's either in quantity or quality.

"Business is good," Mr. Brown added, "although I don't think that business men in the west will look forward to the near future with entire confidence. Railroad earnings are not now increasing any, and here and there they are decreasing from last year's figures. We probably will buy some equipment for strictly replacement purposes from time to time, but will not add to our inventories until we know something about what we can pay for out of earnings."

Mr. Brown declined to say anything definite as to the probability of rail orders from the New York Central lines.

A Broadway merchant, on being favored lately with the prevalent Wall street theory that money was cheap and prices therefore likely to rise, replied:

"Come up to the mercantile district and see if money is cheap."

As a matter of fact, Wall street's view of this part of the situation often is perverted by its concentration of interest upon demand loans on stock exchange collateral. Such loans have in fact commanded lower rates lately than at the corresponding time in any recent years except 1908 and 1904. Short term loans, however, are now ruling higher than at the November opening in 1909 or 1908, or 1905, or 1904, and merchants' paper has to pay more than in 1909, or 1908, or 1905, or 1904, or 1901, and as much as in either 1903 or 1902.

Negotiations have been closed by the Harriman estate for the sale of the Augusta-Aiken Railway and Electric company to the Equity Securities company, organized by Redmond & Co. of New York. The consideration is understood to be approximately $3,000,000. The railway company owns and operates street railway lines and an electric lighting plant in Augusta, and also owns the North Augusta Hotel company, the North Augusta Land company, and the interurban line from Augusta to Aiken, S. C. The latter line is included in the plan for electric service between Atlanta, Ga., and Columbia, S. C.

R. F. Fitzpatrick has been elected president of the Railway Steel Springs company, succeeding W. H. Silverthorne, deceased. Scott Hayes, chief of the sales department, has been elected vice president to succeed Mr. Fitzpatrick.

On Dec. 1 the Fisk and Diamond Rubber companies will cut the price of their tires on an average of about 15 per cent, the reduction being made possible by the easier tone prevailing in the crude rubber market, both here and abroad.

$400,000,000 WATER IN RAILWAY STOCK

Shippers' Attorney Thorne Makes This Charge of Overcapitalization in 4 States.

CHICAGO HEARING ENDED

Last Testimony in This City Is Presented on Western Freight Schedules.

Physical valuations made by the state railroad commissions of the property of railroads in Minnesota, Wisconsin, South Dakota, and Texas show an aggregate overcapitalization of over $400,000,000, according to a statement filed with the interstate commerce commission yesterday by Attorney Clifford Thorne representing the live stock interests of Iowa and other western states.

This property represents approximately one-fifteenth of the railroad capitalization of the country, according to Mr. Thorne's statement, which he read at the conclusion of the western freight rate hearing to offset the claims of the railroads that they are entitled to an advance in rates.

"There is a common impression that a physical valuation of the railroads in the United States would show a greater value than their present capitalization," said Mr. Thorne. "This conception does not seem to be justified by the results of such physical valuations as have in fact been made.

"During recent years actual physical valuations have been made in five different states: Wisconsin, Minnesota, Texas, South Dakota, and Washington. We have been unable to secure the figures from Washington, but even if we had them they would be of little significance in this section of the United States.

Results in Four States.

"The following is a summary of the results in the other states (the capitalization apportioned for each state has been estimated by the railroad commission in Minnesota and Texas, while in South Dakota and Wisconsin the capitalization is apportioned on the mileage basis):

	Present value.	Capitalization.
Minnesota (1909)...	$ 91,695,123	$ 163,906,071
So. Dakota (1908)..	290,656,186	324,979,692
Wisconsin (1909)...	168,070,906	200,876,692
Texas (1909)	212,794,586	412,465,743
Totals.	$773,416,900	$1,102,233,199

The western rate hearing before Commissioners Lane and Clark was concluded during the day by the final testimony of the railroads in justification of the specific rate advances proposed, which was presented by Stanley H. Johnson, assistant freight traffic manager of the Rock Island, and William Ellis, interstate commerce counsel for the Chicago, Milwaukee and St. Paul. Final arguments will be presented, however, before the full membership of the commission in Washington, beginning Dec. 14, when the arguments in the eastern case will be heard. Both the roads and the shippers will present additional evidence in the eastern case at Washington beginning Nov. 21.

Farmers Prosperous; Asks Raise.

Prosperity of the farmers was named by Mr. Ellis as one of the main reasons for the increase in rates on the St. Paul road. Of the $568,000 which would be added annually to the revenue of his road, by the increase in rates, he said $245,000 would come from grain and grain products.

"This increase should properly fall upon the farmer," he declared, "because it is the increase in the price of their products that had forced us to pay more to labor and is responsible for our need for more revenue. The South Dakota farmer, according to reliable figures, is getting from $5.50 to $8.50 per acre more for grain than ten years ago, and of this increase all we are asking for is 13 cents per acre.

"We have had on foot the bill for this increase in price because every award of a board of arbitration in the labor controversies has been based on the increased cost of living."

Live stock and agricultural implements brought up the total increase on this class of freight, according to Mr. Ellis' statement, to $333,000, and the other principal items were $112,000 on beer, $25,000 on coal, and $45,000 on packing house products.

Reasonable Rate Is Defined.

Both witnesses gave their definitions of a reasonable freight rate. Mr. Ellis saying that "what the traffic will bear" should be modified to "what the traffic will properly bear."

Mr. Johnson's definition was: "In determining a reasonable rate I would take into consideration the density of traffic, the value of the commodity, the value of the service to the public, the tonnage, the loading of the commodity per car, and the influence of water and intercommunity competition. I would endeavor to promote the greatest possible movement of traffic without unduly burdening any one, and make the return to the carrier in the aggregate not excessive.

He declared that all of these elements had been taken into consideration in fixing the rates under inquiry.

Mr. Ellis differed, however, from other witnesses in asserting that under the law a railroad has a right to make any rate it chooses without expressing any reasons and in defending it subsequently has a right to advance reasons to justify the advance which may not have existed at the time it was initiated.

"Our rates were advanced because we needed more money," he said, "and with confidence in the justice of the rates themselves. Many of the reasons advanced since that time in justification of the advances were not considered by the traffic officers at the time. They only required general facts."

Speaks Only for St. Paul.

Attorneys for the Northwestern and Burlington announced that Mr. Ellis was speaking only for the St. Paul road, as the witnesses had testified that all of the various elements were taken into consideration before the rates were advanced.

Attorney Francis B. James, for the shippers, asked the witness if he thought the 13½ cent rate on packing house products from Kansas City to the Missouri river, which the Alton and Wabash roads had not raised when the other roads raised the rate from other Missouri river points, was a reasonable one within his definition.

"I don't claim that my definition is an automatic rate maker," replied Mr. Ellis, "but I think that rate is unreasonably low. More unreasonable rates have been made by railroads than by commissions."

"Was it not maintained for years by the voluntary action of the carriers?" asked the attorney.

"No, sir, it was forced by the most compelling power that can ever fix an unreasonably low rate—competition."

"Did you ever hear of any rebates on those rates?"

"I never had any personal experience with rebates, but I never heard of any under that rate."

"Ever hear of any rebates?"

"I have heard of millions of dollars of rebates, but mostly from the people who got them," replied Mr. Ellis.

Lower Rates Under Commission.

Mr. Johnson was cross-examined throughout the entire morning session by attorneys for the shippers and by the commissioners as to his ideas of rate making. He declared that rates were lower now under regulation by the commission than they were before 1906, and that increases in revenues were due to increase in volume of traffic also that although the commission had compelled many reforms the same tendency that was expressed by the rebates still existed on account of keen competition between the carriers which resulted in "hammering" of rates continually downward and in lower rates on the products of big shippers.

He denied a statement by Attorney Thorne that the carriers were now in closer alliance than ever before and that rates were made by agreement. He admitted that "acquiescence" might be a better word, but asserted that many rates were made independently.

"Sometimes it is necessary to use an ax to lower a rate," he said, "but ordinarily one road can't make a rate any higher than another without going out of the business and the officials of the roads meet together and act on the information possessed by all.

Attorney Lyon asked if there was not less disposition on the part of the roads' officials now to change rates than formerly.

"They are less foolish than they used to be," Mr. Johnson replied.

Commissioner Lane asked the witness several questions in the effort to get him to admit that the commission had been a benefit to the roads.

Mr. Johnson was willing to agree that it had increased their revenue somewhat by abolishing rebates and had aided them in forcing reforms and in many other ways, but thought that the commission was "up against about as many difficulties as the railroads when it comes to making rates."

"We are now required to put up to the commission many things the roads were blamed for before," he said.

H. C. Barlow asked the witness to justify some specific rates.

"How is it," he asked, "that your rate on gold and silver bullion worth about $100 a ton is only 6¼ cents for the 500 mile haul between the rivers? Do you consider that reasonable?"

Admits Effect of Competition.

"Yes and no," was the answer. "There is probably some profit considering only the additional expense of handling that particular traffic, but none considering the value of the article and prorating against the rate all the overhead expenses."

"Does the fact that you did not advance it mean that you consider it a profitable rate?"

"No, I presume competition had something to do with it."

Mr. Barlow also asked about the packing house rate between the rivers, which the Alton and Wabash had refused to advance from 13½ to 18½ when the other roads did. Mr. Johnson said that the rate had been considered too low for years and that it had been advanced as soon as the Great Western's contract with the packers expired.

"Is the fact that the Alton and Wabash did not advance their rate from Kansas City evidence that they consider it a fair rate?" asked Mr. Barlow.

"They must answer for themselves," replied Mr. Johnson.

In replying to questions asked by Commissioner Lane the witness said that an addition of 5 cents per hundred pounds to the proposed rates might retard or interfere with the movement of traffic, but that the proposed rates would not have such an effect and that a reduction of 5 cents would not stimulate traffic because it would not increase the demand.

Commission's Powers Are Outlined.

At the conclusion of the testimony Chester M. Dawes, general counsel of the Burlington, said to the commissioners:

"We feel that we have made a prima facie case as required by the law in defense of our rates. If the commission should desire more particular testimony as to the hundred or more elements that enter into the reasonableness of specific rates we feel that the commission should advise us at this time."

Commissioner Clark said that if the commission desired more particular information later it could call for it and that the commission could either approve all of the rates, condemn all of the rates, or approve of some and condemn others.

NEWS NOTES FINANCIAL WORLD

The Railway Steel Spring company's earnings to date this year are reported to be greatly in excess of those for last year and promise the best year in the company's history. Gross earnings for the year should be at least $9,800,000, which would give net of $2,350,000, and a surplus after charges and preferred dividends of around $1,200,000. This would equal 8.88 per cent on the $13,500,000 common stock. Past earnings have been 5.32 per cent in 1909, 3.58 in 1907, and 5.41 per cent in 1906. There was a deficit in 1908.

The company is not booked far ahead in orders, but officials say the repair work on cars and locomotives will keep the plants busy even if there are few orders for new equipment.

Henry L. Doherty & Co. is offering $1,000,000 of the 6 per cent cumulative preferred stock of the Cities Service company, the holding company capitalized at $50,000,000, which has acquired the Denver Gas and Electric, the Spokane Gas and Fuel, and the Empire District Electric companies. The preferred stock is offered at par with a bonus of $350,000 common stock.

Earnings of the American Cotton Oil company as submitted at yesterday's meeting of the directors show the fiscal year to have been one of the best in the company's history.

DEFY COMMISSION ON FREIGHT RATES

Western Roads to Restore Tariffs Condemned in Favor of the Shippers.

OLD FIGHT IS RENEWED.

Schedules Affected on Carriage from Seaboard to Missouri River Points.

After over three years of litigation before the interstate commerce commission and the federal courts, in which the shippers of the Missouri valley were successful in securing a reduction in their class freight rates from the seaboard, effective last Thursday, the western railroads yesterday announced their intention of restoring the rates on Dec. 1 to the basis condemned by the commission.

The commission's order in what is known as the Burnham-Hanna-Munger or Missouri river rate case expires under the two year provision of the law on Nov. 10 and the roads propose to begin the fight all over again in spite of the fact that the adverse decision of the commission was sustained by the Supreme court of the United States.

Although the commission's decision was announced on June 24, 1908, the rates were postponed until Nov. 10 of that year, when the Circuit Court of Appeals in Chicago issued an injunction which maintained the old rates until the overruling decision of the Supreme court caused a dissolution of the injunction at midnight last Wednesday.

Week Old Rates Canceled.

The commission's rates, representing a reduction of 9 cents per hundred pounds first class, with corresponding cuts in the five lower classes, applying proportionally between the Mississippi and the Missouri rivers on through traffic from the seaboard, were put into effect by the roads last week, but were canceled by a thirty day notice filed during the day with the commission at Washington by W. H. Hosmer, agent for the western trunk line committee.

It is understood that before the effective date of the cancellation notice the commission will suspend it under the power conferred by the new amendments to the law so that the shippers will have the benefits of the lower rates pending another investigation.

Should the commission reaffirm its previous decision the roads are prepared to renew their fight in the courts, which have thus far passed only on legal points as to the right of the commission to make such an order without considering the reasonableness of the rates themselves.

$50,000 Is Spent by Shippers.

The shippers based their complaint on the contention that the rates were too high as compared with other rates in the same territory and have spent over $50,000 in fighting the case. The roads are objecting not only to the loss of thousands of dollars in their revenues but particularly to the principle contained in the commission's decision that the through rates should be lower than the combination of the local rates.

Chicago shippers were at first inclined to support the roads in this case because they were left at a disadvantage as compared with the Missouri river cities, but later came to the conclusion that they would benefit still more by the application of the same principles to cities further west as in the Denver case.

Burlington Unions Win Victory.

Years of efforts on the part of the machinist unions for a nine hour day standard of labor in the Burlington shops has borne fruit. It was announced during the day that hereafter the nine hour day shall be the standard day on the Burlington system. It has heretofore been ten hours for a day's work.

With the announcement of the nine hour day has come the announcement that a raise of one and one-half cents per hour has been granted the machinists, blacksmiths, and core makers.

CHICAGO IDEAS GRIP LONDON

Rival Copies Selfridge's Department Store Methods.

DOOMS OLD TRADING PLAN.

Former American Merchant Pleased by the Awakening.

LONDON, Nov. 1.—American trading methods have taken a fast grip on London. The big department store started here only two years ago by Harry G. Selfridge of Chicago already has imitators and the antiquated systems of the big retail shops of the British metropolis appear to be doomed.

The latest of Mr. Selfridge's imitators is Whitely, one of the best known names in Great Britain. John Lawrie, the managing director, makes no secret of the fact that he is taking over the American department store idea with all its characteristic features.

Selfridge has roof gardens and restaurants, with music; Lawrie is to have them. Selfridge says to the public, "Come in and look as much as you like and go away without buying if you see nothing you want to buy"; Lawrie now says the same thing, although before this rule was applied by an American in London business men here said it might work well on the other side of the Atlantic, but was inapplicable to the British public, as it would bring in the riffraff and so keep real purchasers away.

Rest and Silence Rooms.

Lawrie is to have rest and silence rooms, public telephones, an information bureau, a woman's club, a high class concert hall free to customers, a great central dome giving a view of all the floors, and a wireless station through which incoming strangers may book hotel rooms. Attendants will be provided who will accompany foreign customers about London in search of board and lodging.

"It is interesting to see the flow of constructive ideas," said Mr. Selfridge today. "In my first newspaper interview in London I said that I did not come to teach, but to learn and I have learned much. It is legitimate to copy ideas and especially to copy good ones. I would certainly not hesitate to help myself to other men's methods if I thought I could use them to achieve progress. The business men of the world ought to study one another and profit by one another's thinking and energy much more than they do.

Chance for Jewish Merchants.

"One final word. I consider it unfortunate for the progress of Great Britain in merchandising that so few Jews figure in the business here. I believe that to the tireless and wonderfully capable competition of Jews in the dry goods trade America owes much of its development in the great stores."

WATER STREET MEN FIGHT CITY'S PLAN TO DUST THEM.

Commission Merchants Declare They Will Refuse to Move Market to West Randolph Street.

South Water street commission men indicated yesterday that extreme measures will have to be taken by the city to cause them to transfer their activities to West Randolph street, the aim of a resolution passed by the city council Monday evening.

Their arguments against the plan were that the congestion of South Water street interferes with no one except themselves, that the new location is lacking in all the water and steam transportation facilities of their present quarters, that it is not so easily accessible from all parts of the city, and that most of the dealers have leases which entitle them to remain where they are for several years.

The board of local improvements was instructed by the council to take steps for the widening of Randolph street between Halsted and Sangamon streets so that the space will be adequate for a market, but no action was taken to compel the merchants to move from South Water street.

"The council could take away our market privilege and prohibit our storing wares on the sidewalks," said John W. Low of Wayna and Low, "but even this would not drive us out of South Water street."

"Our leases ought to be taken into consideration," declared C. W. Randall, "for many of them run four or five years. I don't see how the council can justly try to force us to move in the face of that fact."

Others who protested were H. P. Hardy of H. Woods & Co., and J. S. Hall of Hall, Wedge, and Carter.

WILSON HELD FOR CONTEMPT.

President of United Wireless Carries Book Which Caused Trouble Into Tombs Prison.

New York, Nov. 1.—Christopher C. Wilson, president of the United Wireless Telegraph company, was sent to the Tombs prison today by Judge Lacombe of the United States District court for contempt of court in refusing to surrender to the company a letter press book which the board of directors had been subpoenaed to produce. Several officers of the company had been accused of using the mails to defraud.

RIOTS MARK EXPRESS STRIKE

Trouble in New York and Jersey City Extends to Newark.

MAYOR GAYNOR IS STIRRED.

Union Leaders Threaten to Call Out 80,000 Drivers.

New York, Nov. 1.—No material progress was made today toward settling the strike of express employes, which has been in progress for nearly a week. The walkout has resulted in a great congestion of express traffic, and also in much disorder. Numerous street fights were reported in this city and in Jersey City, where the trouble first had its inception. The outbreaks were quelled quickly by the police.

The strike extended today to Newark, where a number of drivers went out, while in this city the wagon employes of several big department stores joined in the movement. Mayor Gaynor ordered the police off the express wagons after the strikers filed complaint.

The leaders tonight made the threat that, unless the trouble is speedily adjusted, they will call out 30,000 drivers of all classes of vehicles. They declare that more than 10,000 men already are involved in the demands for recognition of the union, better wages, and shorter hours.

Attempt at Conference Fails.

An attempt was made today to hold a conference between Gov. Fort of New Jersey, Mayor Gaynor of New York, and Mayor Wittpenn of Jersey City on the one hand, and the strike leaders and officials of the express companies on the other, but Gov. Fort was unable to go to eJrsey City, and the attempt was abandoned for the day.

Mayor Wittpenn, however, had a conference with some of the strike leaders. He would not talk tonight concerning what had been done looking to a settlement.

The National Civic federation looked over the strike situation today with a view of bringing about an amicable agreement between the expressmen and the companies affected.

John Mitchell Is on Hand.

John Mitchell, a member of the executive council, came to this city on an early train and went at once to the offices of the federation. There he held a long conference with several of the federation officers, discussing at length the strike troubles.

Mr. Mitchell said that he was not conversant enough with the questions at stake to comment in any way at present.

MUST APPEAR IN "BLUE BOOK" TO BUY PLUMBERS' SUPPLIES.

Witness Says "Bath Tub Trust" Had Made List of Those Who Could Be Customers.

Pittsburg, Pa., Nov. 1.—Further agreements among manufacturers of enameled iron ware, as to the selling conditions of their wares, were brought out today in the government's investigation of the so-called "bath tub trust." Edwin L. Weyman continued the narrative of his activity in getting the various branches of the industry to work together.

Weyman told of a "blue book" which contained the names of plumbing supply jobbers eligible to make contracts with the sixteen manufacturers who are defendants in this action, and also identified a copy of the price list used by the jobber. He said he had made 95 per cent of the changes that appeared in the list since June 1, 1910. These prices were what the jobbers were to quote their customers.

It was brought out that if jobbers purchased ware from manufacturers not in the combination, either the manufacturers or Weyman might cancel the contract.

FIGHT CHICAGO BUTTER MEN.

Producers of Elgin District Will Try to Carry Annual Board Election on Dec. 19.

It was stated yesterday that a campaign has been inaugurated by the butter producers of the Elgin district to carry the annual election of the Elgin board of trade, which will be held on Dec. 19, against the Chicago members of the board. The allied producers claim the Chicagoans have been keeping the price of butter down for selfish motives.

In a circular letter sent out by the Fox River Butter company to all the producers in the Elgin district the producers are urged to concerted action.

The letter states that the Elgin market is the only producers' market in existence, and that the object of the Chicago members of the board, who are mostly commission men, is to ruin the Elgin board and annex it to the Chicago butter and egg board.

Former Bank Clerk Is Sought.

Watertown, N. Y., Nov. 1.—Officials of the National Union bank are trying to locate Carl H. Rohr, a bank clerk, who left the bank on Oct. 24 for the west. The bank was consolidated yesterday with the National Bank and Loan company into the Northern New York Trust company, of which Vice President Sherman is a director. In checking up the books a shortage of $18,000 was found in those kept by Rohr.

South Dakota Homesteads Await Settlement.

In the beautiful Belle Fourche Valley of South Dakota the Government is completing an irrigation project which will water 100,000 acres of fertile land. Much of this land remains open for settlement under the United States Homestead and Reclamation Laws, and a few years of industry will give you an enormously valuable farm for a nominal price. Land in the Belle Fourche Valley has been under private irrigation for many years, and has proved marvelously prolific.

Alfalfa, potatoes, sugar beets, small grains, hardy fruits and garden truck are extremely profitable. Nearby markets of the Black Hills need more fruit, garden truck, poultry, eggs, milk, butter, etc., than is now raised. Such products bring the highest prices.

The splendid farming territory of South Dakota is directly reached by

The Chicago & North Western Ry.

For accurate and reliable information regarding the thousands of acres of fine farm lands in this region, and to learn how to secure a valuable tract for yourself, send for a copy of the Belle Fourche Booklet, free on request. With it we will include literature describing the best districts for the homeseeker to be found in the United States—the profitable cut-over lands of Wisconsin and the Government lands in Nebraska and Wyoming, where dry farming and irrigation are both successfully practiced.

Homeseekers' Excursions

enable you to visit Northwestern territory at low cost. For all information just call at or address

Ticket Offices
212 Clark St. and Wells St. Station
Tel. Randolph 4221

THE NORTH WESTERN LINE

View on a South Dakota Farm

BUSINESS, COMMERCIAL AND FINANCIAL SECTION

LIVERPOOL BREAK STARTS DECLINE

Wheat Values Hammered to New Low Level; December Under 90 Cents.

COARSE GRAINS STRONG.

Better Cash Demand and Light Offerings Cause Heavy Covering by Shorts.

Speculators who thought the break in wheat to 90c for the December and 96c for the May was enough of a decline for the present bought enough wheat yesterday to steady the market temporarily. Just as soon, however, as the buying by local traders let up a little bit the weakness of the market became all the more apparent, and values slid off again to another new low closing level.

The weak feature of the situation is that no new investment buying is attracted by the declines, and that the pressure was even heavier, if anything. Profit taking by shorts was on a heavy scale, but was accomplished within a narrow range of prices. Weak cables and another grist of bearish news from abroad helped along the decline. Final quotations showed net declines of 1¼@1¾c.

Armour a Heavy Seller.

Armour was a heavy seller of wheat nearly all day, but Partridge turned buyer around 89¾c for the December, checking the decline temporarily. Early buying was by Wagner, Lowitz, Roberts, Barrell, Peavey, and Chapin. Offerings continued heavy, and there was general selling, led at different times by Logan, Lake, Maynard, Armour, Roberts, Brosseau, Barrett, and J. Rosenbaum. Some of the selling by the latter firm was supposed to be of a hedging kind.

Shorts were about the only buyers of importance, and when they saw the market did not respond at all to the buying they again turned sellers.

Liverpool closed only ¼d lower, but was ⅝d off early, the heavy tone there and bearish news from Argentine being against the bulls. Black sea shipments are expected to show a continued heavy volume for some time. The European visible increased nearly 4,000,000 bu for the week.

No Export Trade in Sight.

Export bids are so far out of line that it is claimed we are nearer an import basis for some of the lower grades of Canadian wheat at Duluth than we are to an export basis. Primary receipts are running small, less than half those of a year ago at 754 000 bu. Minneapolis wheat stocks increased only 230,000 bu for three days. Late reports from the northwest said farmers were again selling quite freely in the spring wheat country. No heavy movement is expected.

The flour trade continues dull. Shipping directions are coming in slow and there was more talk of some of the Minneapolis mills closing down. Local millers do not find much if any improvement in the situation. Receipts here were 68 cars, with 34 cars the estimate for today. Clearances of wheat and flour for the day were 569,000 bu.

Corn Shorts Free Buyers.

Shorts in December corn were again on the anxious seat and their buying forced a higher range of prices, the market holding stubbornly throughout the session. Final quotations were ¼@⅜c off to ⅛@¼c up. Weather conditions were favorable, but the small country offerings with an advance of ¼@⅝c in the cash trade, helped keep the market firm. Shipping sales were 300,000 bu and the eastern demand is said to begmuch improved.

Cables were ½d up to ¼d off. Local stocks in all positions decreased 510,000 bu for the week, and the small supplies here are a factor in causing uneasiness on the part of the bears. Country reports indicate fair yields as a rule, but farmers are in no hurry to sell. Primary receipts were 551,000 bu, against 464,000 bu. Receipts here were 417 cars, with 368 cars the estimate for today. Lamson, Ware-Leland, Barrell, and Hartlett-Frazier were about the best buyers.

Oats Prices Hold Well.

Oats prices were ⅛@¼c higher to ⅛c lower. At one time prices were sharply higher, but the demand from the shorts petered out late in the day on account of the weakness in wheat and a good share of the early advance was lost. The covering by shorts, with a little buying by commission houses for investment, were the strengthening factors.

The cash demand is fair and sample prices were ⅛@¼c higher, with sales for shipment of 215,000 bu. Primary arrivals were 584,000 bu, against 760,000 bu a year ago. Receipts at Chicago were 231 cars, with 182 cars the estimate for today. Local stocks in all positions decreased 266,000 bu.

Hog Products Are Firm.

Provisions were steady to a little higher at the close. There was no evidence of any selling by the packers, and local scalpers were inclined to take the buying side for a turn, especially as there was no heavy pressure on the market. Receipts of hogs here were 15,000, with 28,000 the estimate for today, and prices at the yards were 10@15c lower, but this did not affect the speculative market a great deal.

At western points the total run was 10,000 less than a year ago at 66,300. Cumberland sides at Liverpool were 2s lower, while other product was steady. Domestic cash trade continues quiet. Receipts of product were large at 64 cars, while shipments were 107 cars.

Barley Sells Higher.

Rye prices showed no quotable change. No. 2 was quoted 77c; No. 3 76@78c, and No. 4, 66@70c. Receipts estimated at 1 car.

Barley was unchanged to 1c higher. Malting was quoted 66@74c, mixing, 55@60c, and screenings, 50@55c. Receipts were estimated at 29 cars.

Timothy seed was unchanged. No. 1 northwestern was quoted at $2.63; No. 1 from the northwest, $2 60; No. 1 southwestern $2.50, and rejected, $2.40@2.50. Receipts none; Duluth closed unchanged to 1c higher at November, $2 61½; December, $2 58¾, and May, $2.70. Receipts here on call, 1 car. Minneapolis, ½c higher; cash on track, $2.63¾. Receipts were 21 cars.

Timothy seed was unchanged. March closed at $6.75 bid and $10.25 asked. Country lots, $7.50@10.00. Clover seed was unchanged. March closed at $14.40, nominal. Country lots $10.00@14.00.

AMERICAN GRAIN MARKETS.

MINNEAPOLIS, Minn., Nov. 1.—The wheat market was easy during the late session today and the December closed 1c lower than yesterday's May 1¼@1⅝c lower. Early shorts covering and an oversold condition made the market firm. Trading was of moderate volume. Local elevator stocks of wheat increased 230 000 bu for three days. Minneapolis today received 1597 cars of wheat, against 854 a year ago; Duluth, 199 for two days, against 487 for one day, and Winnipeg, 695, against 501. December opened $1.00@1.00¼, high $1.01, low 99¾c, close 99¾@100¾c; May opened $1.04⅞, high $1.05¾, low $1.04¼, close $1.04¾. Cash wheat held about steady today. Demand continued strong for all milling spring grades. Winter and durum were slow. No 1 northern sold for 1½@2½c above the December contract. Close: No. 1 hard, $1.07¾; No. 1 northern, $1.01@1.02; to arrive, $1.01@1.01¾; No. 2 northern, 97¼@1.00; to arrive, 97@99c; No. 3 wheat 97¼@ 97¾c. CORN—No. 3 yellow, 49c. OATS—No. 3 white, 39½@39¾c. RYE—No. 2 74@78c. FLAX—Receipts 3 cars; year ago, 81 cars; shipments 19 cars. Demand continued good for both spot and to arrive. Graded at 1c below the Duluth November contract. Closing price, $2.00¼. BARLEY—Receipts 50 cars; year ago 112 cars; shipments 78 cars. The market ruled firmer today. Demand was good, especially for choice malting barley. Sales were made as high as 1c higher than yesterday, but the official closing prices were unchanged to ½c higher. Closing range: 58@66c. MILLSTUFF—Shipments 1 642 tons. Market held strong and steady. BRAN—In 100 lb sacks, $18.00@18.50. FLOUR—Continued dull and steady. Demand was only fair. Prices in a wider range. Shipments 43,497 brls. Leading local patents (in wood f. o. b. Minneapolis) $4.90@5.20; country patents $4.90@5.20; first clears, $3.40@3.70; second clears, $2.20@2.70.

NEW YORK, Nov. 1.—FLOUR—Was dull and nominally lower. Receipts, 41,867 brls; shipments 10,661 brls. RYE FLOUR—Firm. BUCKWHEAT FLOUR—Quiet. BUCKWHEAT—Quiet. CORNMEAL—Steady. RYE—Firm. BARLEY—Steady. WHEAT—Spot weak; No. 2 red, 95¼c elevator and 96c f. o. b. afloat; No. 1 northern, Duluth, $1.13 f. o. b. afloat. Future market declined early on the week sales and reports of large stocks abroad and favorable crop advices, rallied on covering, but again eased off on reports of larger country offerings, closing 1@1¼c net higher. Export sales amounted to 17 loads. December, 96 1-16@96 3-16c, closed 97c; May, $1.02¾@1.03, closed $1.02⅝; July, closed $1.01⅛. Receipts, 158,900 bu; shipments, 87,406 bu. CORN—Spot steady; No. 2, 56¾c elevator, domestic basis to arrive c. i. f., and 57½c f. o. b. afloat. Future market was without transactions, closing unchanged to ⅛c advance from yesterday. Four loads. December closed 55¾c; May, 57½c. Receipts, 4,500 bu; shipments, 55,500 bu. OATS—Spot firm; standard white, 37½c; No. 3, 37¼c. Futures market was more active and firmer on covering, closing at unchanged to ⅛c net higher. November, 37½@37⅝c, closed 37½c; December, 33@33⅛c, closed 33½c; May, closed 40c; July closed 39¾c. Receipts, 122,735 bu; shipments, 5,250 bu.

DULUTH, Minn., Nov. 1.—WHEAT—Closing: On track, No. 1 hard, $1.01⅝; No. 1 northern, $1.02; No. 2 northern, 99@$1.00; to arrive: No. 1 northern, $1.02; No. 2 northern, 99@$1.00; December, $1.01⅝ bid; May, $1.05¾ asked. DURUM—On track in store, to arrive: No. 1, 94½c; No. 2, 92¾c; November, 94¾c asked; December 94⅝c asked; May, 98½c asked. FLAX—On track, to arrive, $2.00¼ bid; November, $2.01½ bid; December, $2.05½ bid; May, $2.04¼ asked. OATS—31½c. RYE—75@75c. BARLEY—60@71c; feed barley, 50@60c. Receipts—Wheat, 151,188 bu; last year, 686,552. Oats, 10,245 bu. Rye, 37,440 bu. Barley, 124,809 bu. Flax, 50,519 bu; last year, 245,126 bu. Shipments—Wheat, 341,499; last year, 136,017 bu. Oats, 5,000 bu. Rye, 95 bu. Barley, 262,554 bu. Flax, 44,483; last year, 215,856 bu. Cars inspected—Wheat, 195; last year, 467. Corn, 3. Oats, 8; last year, 51. Rye, 2; last year, 8. Barley, 54; last year, 60. Flax, 45; last year, 183; in 24 hours. Total, 302; last year, 812.

KANSAS CITY, Mo., Nov. 1.—Cash—WHEAT—Unchanged to ½@1c higher. No. 2 hard, 89@ 90c; No. 3, 87½@91c; No. 2 red, 91@95c; No. 3, 90@93c. CORN—Unchanged to ½c higher. No. 2 mixed, 47½c; No. 2 white, 47½@47¾c; No. 2 yellow, 48½@48¾c; No. 2 mixed 30¼@31½c. RYE—No. 2, 73@75c. Receipts: Wheat, 85,000 bu; corn, 23,000 bu; oats, 8 000 bu. Shipments: Wheat, 120 000 bu; corn, 38 000 bu; oats, 14 000.

MILWAUKEE, Wis., Nov. 1.—FLOUR—Dull. WHEAT—½c higher; No. 1 northern, $1 03@ 1 05; sample, $1 01@1 03; No. 2 northern, $1 00@1 02; sample, 98@$1.00. RYE—Steady; No. 1, 77½c. OATS—½c higher; standard, 36c. CORN—½c higher; No. 3, 49c; May, 49¾c. BARLEY—Firm; No. 2, 73@75c; samples, 69@75c; medium, 72½@75c; No. 3, 69@71c; No. 4, 68@71c; rejected, 62@71c; Wisconsin, 69@74c.

ST. LOUIS, Mo., Nov. 1.—Cash: WHEAT—Lower; track No. 2 red, 89@89½c. No. 2 hard, 89¼@89¾c. CORN—Steady; track No. 2, 48c; No. 2 white, 48@48½c. OATS—Steady; track No. 2, 31@32c; No. 2 white, 32½c. RYE—Weak, 76½c.

PEORIA, Ill., Nov. 1.—CORN—Higher; No. 2 yellow, 48½c; No. 3 yellow, 48c; No. 4, 48c; No. 5, 48c; No. 6, 47c. OATS—Unchanged; No. 2 white, 32½c; No. 3 white, 31¼@31½c; No. 4 white, 30½c; standard, 31½c.

Liverpool Grain Markets.

LIVERPOOL, Nov. 1.—Closing—WHEAT—Spot dull; No. 2 red western winter, no stock; futures steady; December, 8s 10¾d; March, 8s 11¼d; May nominal. CORN—Spot easy; American mixed, 4s 7½; futures steady; January, 4s 5½; February, 4s 5¼.

NEWS AND GOSSIP OF BOARD OF TRADE.

A good many wheat traders thought that 90c would be the turning point for December wheat, but it was hard to find any bulls after the close and resting prices were at the lowest level so far reached. The weakness of the world's situation as a whole appears to be the dominating influence, and domestic conditions are not given much attention.

On an advancing market, the comparatively small primary receipts, the steady tone to the cash markets, and the fact that stocks were increasing much more slowly would have considerable weight, but at present, with no outlet for the suprlus wheat in the country for export, the bearish arguments have much the greater influence.

Foreign stocks are becoming burdensome, according to recent advices, and should the Argentine and Australian crops reach maturity without further injury the weight of supplies abroad would be heavy all through the year. This would absolutely preclude any buying of our wheat on the basis of present relative prices.

In a special review of the wheat situation Bartlett-Frazier said: "The latest Broomhall estimate shows the importing countries require during the present crop year only 18,000,000 bu more than they took last year. They have already secured 68 per cent of their additional requirements for the year, getting it mainly from the Danube and from the old Indian and Argentine crop. The United States and Canada have supplied 13,000,000 bu less than during the same time last year.

"We have hoarded our surplus wheat while our competitors were supplying Europe's requirements. America has probably 100,000,000 bu which must be sold abroad or carried over into another crop year. The new Argentine crop will come on to the market in January, with a surplus that promises much larger than last year, and this competition we must meet with our surplus. The world's buyers this year certainly hold the whip hand over the world's sellers."

"Although the live hogs were much lower, the noticeable feature in product was that packers were not selling it, whether the market was strong or weak," said W. L. Gregson. "The hog receipts, the quality of the hogs, the stocks of lard, the state of trade in lard, and the general future of lard as far as it can be figured out are against any serious advance in the article, but the reverse is true of the side meats, and it looks as if purchases of January and May ribs on the depressions will be attractive from this on, and that the ribs will sell closer to the price of lard than the quotations now ruling."

The shortage in December corn is understood to be heavy in spite of the covering of the last few days. A short time ago it was fashionable to sell this position and buy the May, but the small stocks and light country offerings have caused a revision of sentiment, and the possibility of small receipts during the next two months is causing covering of the nearby month. The same kind of a spread was popular in oats, and the spreaders have suffered in that cereal also, the difference narrowing sharply in both corn and oats.

Minneapolis wheat stocks increased only 230,000 bu for three days, a smaller rate of increase than for some time. Duluth and Minneapolis together had 386 cars, against 837 cars a year ago. The small movement in the spring wheat country did not have much effect on the market. Neither did the small total primary movement, receipts at all points being 754,000 bu, against 1,681,000 bu a year ago. Advices to several local firms said there were indications of more liberal movement in the northwest.

E. W. Wagner on corn: "Thirty-two points in Illinois have reported this morning They suggest an easy average of 35 bu for the 10 600,000 acres of this state, or 371,000 000 bu corn, on the basis of 40 bu, the state will clear 400,000,000 bu. This is a terrific crop, and the government reports will have to be accepted. The 32 reports show that Illinois new corn contracts are fully 75 per cent below one year ago. Average price of new corn offered suggested 38@39c."

Patrick Cudahy, the Milwaukee packer, was on the floor for a few minutes yesterday, stopping here on his way to Milwaukee on his way back from a European trip He had no comment to make on the provisions situation except to say that he believed prices would work much lower, and that he believed 5c hogs would be on the market again inside of two years.

The visible supply of wheat in Europe this week amounts to 104,216.000 bu, against 101,228,000 bu last week, thus showing an increase of 2,988,000 bu. Last week there was a decrease of 68,000 bu, and last year a decrease of 3,000,000 bu, when the total amounted to 80,400,000 bu.

The Oklahoma crop report for November as wired by King of Toledo makes the corn yield per acre 16.1 bu, against 15.4 bu last year Government estimate was 17 bu. Crop indicated 90,000,000 bu. Cotton condition placed at 76.

Harry F. Louchheim was elected to membership on the board of trade by the directors yesterday. The directors bid $2,785 each for two memberships.

Receipts of wheat at Winnipeg were 695 cars, compared with 724 cars a week ago and 501 cars the corresponding day last year.

W. H. Anderson reported the sale of a membership yesterday at $2,900 net to the buyer.

John J. La Due has posted his board of trade membership for transfer.

Charles Kennedy, the Buffalo wheat buyer, was here during the day.

BOARD OF TRADE TRANSACTIONS.

WHEAT.

	Open.	High.	Low.	Close.	Nov. 1.	Oct. 31.
Dec.	89¾-89⅝-90	90¾	89⅜	89¾-⅝	89¾	90¾
May	95¾	96⅞	95⅜	95¾-⅝	95¾	96¾
July	94⅜	94⅝	93½	93¾-94	93¾	94⅝

CORN.

Dec.	46¾-⅝	47⅛	46⅜	46⅜	46¾-⅝	47⅛
May	49¾-⅝	49⅞	49¼	49¼	49¾-⅝	49⅞
July	50¼	50¾	50	50	50¼	50¾

OATS.

Dec.	31¾-⅝	31⅞	31⅜	31⅜	31¾-⅝	31¾
May	34¾-⅝	35	34⅜	34⅜	34¾-⅝	34⅞
July	34¼		34¼	34¼	34¼-⅜	34¼

MESS PORK.

Jan.	16.95	17.12½	16.95	17.00	17.00
May	16.05	16.17½	16.05¼	16.05	16.02½

LARD.

Nov.	11.55	11.60	11.45	11.50	11.47½
Jan.	10.25	10.30	10.20	10.20	10.22½
May	9.70	9.77½	9.70	9.72½	9.70

SHORT RIBS.

Jan.	9.05	9.12½	9.05	9.07½	9.05
May	8.85	8.92½	8.85	8.87½	8.85

Prices at Outside Markets.

WHEAT.

	December— High.	Low.	Close.	May— High.	Low.	Close.
New York	97	96	97	1.03⅝	1.02¾	1.02¾
St. Louis	92¾	91¾	91¾	96¾	96⅜	97
Winnipeg	99¾	98¾	99¾	1.01¾	1.01	1.01¾
Duluth	1.01¾	1.01¼	1.01¼	1.06¼	1.05¾	1.06¼
Minneapolis	1.01	99¾	99¾	1.05¾	1.04¾	1.04¾
Kansas City	89¾	87⅞	87¾	93¾	92¾	93¾
Toledo	94¾	93¾	93¾	98¾	97¾	98¾
Baltimore	93⅜	91¾	91¾	----	----	----

CORN.

New York	55⅞	55⅜	55⅝	57¼	57¼	57¼
St. Louis	45¾	45¼	45¼	48⅝	48¼	48⅝
Kansas City	44¾	44¼	44¼	47⅞	47⅜	47⅞

Grain Inspection.

	No. 2 or Standard.	No. 3.	No. 2 grades.	Low. grades.	Total.
Winter wheat	14	----	12	2	28
Spring wheat	21	----	9	3	30
Durum wheat	1	----	2	2	5
Red wheat	1	----	----	3	4
Mixed wheat	1	----	----	----	1
Corn	141	----	169	117	417
Oats	49	49	122	21	231
Rye	2	----	1	1	4
Barley	9	----	86	20	95
Totals	239	49	357	177	815

Inspected out from store: Wheat—No. 2 red, 20,853 bu; No. 1 northern, 4,000 bu; No. 2 northern, 2,000 bu; No. 3 durum, 1,000 bu. Corn—No. 2 yellow, 4,558 bu. Oats—Standard white, 21,852 bu. Loaded from unlicensed elevators: Wheat—No. 2 hard, 3 cars; No. 4 hard, 1 car; No. 2 red, 8 cars; No. 1 northern, 2 cars; No. 3 spring, 1 car; No. 2 velvet chaff, 4 cars. Corn—No. 2 yellow 10 cars and 30,000 bu; No. 3 yellow, 2 cars; No. 2 white, 1 car; No. 3 white, 14 cars; No. 5 mixed, 1 car. Oats—No. 2 white, 1 car; standard, 1 car; No. 2 mixed, 15 cars; white clipped, 13 cars; purified, 15 cars; No. 2 rust proof, 1 car. Barley—Rejected, 1 car.

Daily Indemnities.

	Ups— High.	Low.	Close.	Downs— High.	Low.	Close
Wheat	90	89¾	90	88¾	88¼	88¼
Corn	49¾	49¼	49¾	48¾	48¼	48¼
Oats	34¾	34¼	34¾	33¾	33¼	33¼

Primary Movement.

	Receipts— Wheat.	Corn.	Shipments— Wheat.	Corn.
Chicago	67,200	410 000	41.400	221,850
Milwaukee	58,760	7,910	2,211	1,722
Minneapolis	354,000	51,300	91,140	17,640
Duluth	151,188	----	241,549	----
St. Louis	116,400	91,780	58 795	83,140
Toledo	12,600	7,700	7,100	8,600
Detroit	2 000	5,000	----	----
Kansas City	105,600	27,600	144 000	45 600
Peoria	10 000	39,900	7,000	51,256
Total	754 478	551 410	523,105	368,678
Last year	1,680 518	462,750	970 863	246,617
New York	168,000	6,000	67,000	83,000
Boston	318 000	----	----	79,212
Philadelphia	62 000	4,597	66,646	----
Baltimore	60,544	22,963	36,105	33,714
New Orleans	----	----	10,000	----
Galveston	1,200	1,000	----	----
Total	355,739	43 063	302,969	81,014
Last year	7,500	33 500	----	----

Cash Grain Transactions.

FLOUR—Easy. Winter wheat, patent, jute, $4.20@4.40; straight, jute $3.90@4.15; clear, jute, $3.50@3.80; spring wheat, special brands, wood, $4.80@5.00; Minnesota hard patent, jute, $4.90@5.00; Minnesota hard spring, straight, export bags, $4.50@4.70; first clears, $3.60@4.00; second clears, $2.90@3.10; low grades, $2.50@2.80; rye, white, per brl, jute, $3.10@3.30.

WINTER WHEAT—Steady. Track lots of No. 3 red: sold at 91¼c and No. 3 hard, 90½c. Illinois proportional billing: No. 2 hard, 91¾@92c; No. 4 hard, 90c; No. 3 red, 91¼@92c. No. 4 red, 89c. Receipts, 5 cars; shipments, 1 car.

SPRING WHEAT—Steady. Track lots of No. 2 spring sold at $1.00@1.01; No. 3 spring, $1.00; No. 4, spring 92c; No. 2 northern, $1.01¼@1.02. Illinois proportional billing: No. 2 spring, 97c.

CORN—Up ¼@⅜c. Sales, 200,000 bu. Track lots of No. 2 mixed sold at 50c; No. 2 yellow, 50¼c; No. 2 white, 50c; No. 3 mixed, 48@49c; No. 3 yellow, 49¾@50c; No. 3 white, 49¼c; No. 4 mixed, 48@49c; No. 4 yellow, 48¼@49¼c; No. 4 white, 48¾@48¾c; sample grade, 46c. Illinois proportional billing: Sample grade, 48¼@41c; No. 4 mixed, 48¼@49¼c; No. 4 yellow, 48¼@48¾c; No. 3 mixed, 49¼@49¾c; No. 3 yellow, 49¾@50c; No. 2 mixed, 49¾@50c; No. 2 yellow, 50@50¼c; No. 4 white, 49@49½c; No. 3 white, 49@49½c; No. 2 white, 49¾@50¼c.

OATS—Up ⅛c to 1c. No. 2 white, $1.00 asked. Standard sold on track at 32¼@33¼c; No. 2 mixed, 31¼@ 32¼c; No. 2 white, 33¼@34½c; No. 3 white $1¼@ 33¾c; No. 4 white, 31¾@32c. Illinois proportional billing: No. 4 white, 31¼@32½c; No. 3 white, 32¼@32½c; standard, 33@33¼c; No. 2 white, 33¼@ 33½c.

RYE—Steady. Sales, Illinois proportional: No. 3, 73c.

BARLEY—Firm. Sales free on board or switched: Barley, 62@75c.

HOG PRODUCTS—Steady. Cash lots, mess pork, $17.00@17.25; lard, $11.47½; and short ribs, $10.00@ 10.87½ according to weight.

BEEF PRODUCTS—Quiet and steady. Quotable as follows: Beef hams, $23.00@25.00; extra mess beef, $13.50@14.00; plain beef $16.50@16.75; extra plain beef, $17.00@17.25; edible tallow, 6¾@6¾c; pure packers' do, 5¼@6¾c; No. 1 packers' do, 7¼@ 7¾c; No. 2 packers' do, 6¾@6¾c; No. 1 renderers' do, 7¼@7¾c; choice country do, 6¾@6¾c; prime country do, 6¼@6½c; oleostearine, 11¾@12c; extra oleo oil, 10¼@10½c; oleo stock, No. 1, 10¼@10¾c.

GREASES—Trade moderate. Quotably as follows: Brown, 6@6¼c; yellow, 6¾@6¾c; house 6¼ @6½c; B white, 7¼@7¾c; A white, 7¾@8¼c; choice white, 8@8½c.

COOPERAGE—Steady. Ash pork brls, 82½@86c; oak pork brls, 95c@$1.10½; and lard 6os, $1.00@ 1.27½.

Local Provision Stocks.

Stocks of provisions in local warehouses, with comparisons, follow:

	Nov. 1. 1910.	Oct. 1. 1910.	Nov. 1. 1909.
M. pork, new brls	----	----	109
M. pork, old, brls	8,769	10,504	17,717
Other pork brls	28,026	30,975	12,458
Lard, new, tcs	25,459	----	2,540
Lard, old, tcs	6,640	17,118	2,257
Other lard, tcs	6,286	7,111	16,121
S R mids., new, lbs	74,238	----	444,281
S R mids., old, lbs	1,029,651	5,122,529	2,126,662
D S C mids., lbs	420,007	883,237	78,836
Ex S C mids., new, lbs	1,080,290	----	482,848
Ex S C mids., old, lbs	1,766,478	4,066,033	24,929
Ex S R mids, lbs	575,769	1,143,534	318,062
L C mids, lbs	----	----	2,162
D S shldrs., lbs	63,680	96,760	150,258
S P shldrs., lbs	186,083	269,032	718,104
S P hams, lbs	12,448,977	18,285,698	12,710,764
D S bellies, lbs	2,546,114	1,917,983	1,764,659
S P bellies, lbs	1,784,289	1,746,122	5,068,510
S P picnics, lbs	2,601,720	3,902,716	2,434,451
S P S hams, lbs	1,643,643	1,459,189	1,459,189
Other meats, lbs	3,825,856	7,406,864	2,958,287
Total, lbs	45,967,022	59,850,797	33,170,185

SHORT RIBS—
50@60 lbs.....$9.10@9.40|42@50 lbs.....12@12½c
60@80 lbs.....10@11c|Heavy, coarse...9¾@10¼c
80@100 lbs.....11@12c|Off stock.....@12c

SOUTH WATER STREET BEEF.

	No. 1.	No. 2.	No. 3
Ribs	14½	13	7
Loins	18½	15½	9¾
Rounds	10½	8½	7
Chucks	7	6	4½
Plates	7¾	6¼	4¼

Hay.

CHICAGO, Nov. 1.—Steady. Receipts, 1,833 tons; shipments, 15 tons. Quotations: Choice timothy, $18.00@19.00; No. 1, $17.00@17.50; No. 2 timothy and No. 1 mixed, $15.00@16.00; No. 3 timothy and No. 2 mixed, $12.00@14.00; Kansas and Oklahoma prairie, choice, $14.50@15.00; No. 1, $13.00@14.00; No. 2, $11.00@12.00; Iowa, Minnesota, Nebraska, and Dakota prairie choice, $13.00@14.00; No. 1, $11.50@12.50; No. 2, $8.00@ 10.00. STRAW—Rye, $8.50@9.00; oat, $6.50@7.00; wheat, $5.50@8.00.

HOGS AT LOWEST 1910 PRICE

Top Price for Full Loads $8.62½, Drop of 27½ Cents in Day.

CATTLE TRADE IS QUIET.

Rangers Comprise Bulk of Receipts; Sheep Market Is Weak.

Hogs at Chicago yesterday sold at lower prices than on any previous day this year. The top price for full loads was $8.62½, which bompared with a top of $8.90 the preceding day and $11.20, the highest price ever paid for hogs at Chicago, attained on March 28. The trade was active at the prices, but the market gave little promise of developing any materhal strength.

Cattle trade was quiet and barely steady, with receipts of 8,000 head, consisting chiefly of western range offerings. Weakness pervaded the market for sheep and lambs and there were instances of slight recessions in prices of the intermediate grades.

HOGS.

Advantage in the trade remained with buyers and prices showed a loss of 10c to 15c from the outset, working steadily lower as the session progressed. Packers devoted much of their time to accumulating droves of heavy and mixed packing hogs and the average cost of their supply was reduced to $7.94, against $8.12 the preceding day.

Two outsiders paid up to $8.65 for a couple of small lots of prime light butcher hogs, but $8.62½ was the extreme price paid for full loads and killers secured the bulk of their heavy hogs at $7 40@7.60, paying up to $7.90@8.25 for a good class of mixed and medium weight animals. Quotations:

Bulk of sales	$7 70@8.15
Common to good mixed	7 40@7.75
Fair to choice medium weights	7.90@8.15
Heavy packers	7.40@7.90
Select 250@300 lb packing	7.90@8.10
Fancy light shippers	8.15@8.62½
Fair to fancy shipping	8.05@8.25
Common to choice lightweights	7.80@8.15
Boars, according to weight	5.75@6.75
Stags	4.75@5.50
Pigs	7.25@8.45

Average price of hogs at Chicago $7.94, against $8.12 on Monday, $8.40 a week ago, $7.75 a year ago, and $5.94 two years ago.

Hog purchases follow: Armour & Co., 4,400; Swift & Co., 4,400; Hammond 1,500; Morris & Co., 1,000; Boyd-Lunham, 400; Sulzberger & Sons, 1,000; Roberts & Oake, 400; Western Packing company, 600; Miller & Hart 400; Independent Packing company, 600; Brennan Packing company 300; shippers, 1,500; total, 16,500; left over, 6,000.

CATTLE.

Packers wanted veal calves and they gave the market sufficient support to send prices back to the high point of the season, with prime assorted veals at $10.00@10.25. Receipts were placed at only 2,000 head and an early clearance of the supply was effected.

Native steer supply consisted chiefly of plain quality, lightweight offerings, and after a half dozen loads had been sold at $6.00@6.85, the latter price being paid for yearlings the trade was confined to stock valued at $4.75@5.50.

A run of 5,000 western range cattle found an outlet at steady figures, with some heavy steers of good quality selling at $6.00@6.25. Butcher stock values held steady while bulls again showed weakness and averaged a shade lower. Stockers and feeders were steady. Quotations:

Beef steers, good to choice	$6.75@ 7.60
Beef steers, fair to good	6.10@ 6.75
Beef steers, common to fair	4.80@ 6.75
Range beef steers	4.50@ 6.75
Best cows, good to choice	5.00@ 6.00
Fat heifers good to choice	4.10@ 5.60
Heifers, selected	5.10@ 6.00
Canners and cutters	2.50@ 3.25
Calves, common to choice heavy	4.25@ 5.50
Good to prime veals	9.00@10.25
Common steers	3.75@ 4.75
Stock steers	3.00@ 4.25
Bulls	3.00@ 4.70

Sales at six western markets, 48,200, against 66,700 a week ago, 40,000 a year ago, and 21,800 two years ago. Total for 1910 to date, 7,188,000, against 7,026,000 the same period in 1909.

SHEEP.

Posting of receipts at 40,000 head gave the market a weak start and the trade never fully recovered. Although estimated the supply were reduced to 31,000 on late counts. Prime fat lambs and sheep showed less weakness than any other class owing to the fact that they were comparatively scarce.

Native ewes	$2.80@4.00
Fed wethers	3.90@4.40
Range wethers	3.50@4.25
Breeding ewes	4.00@4.75
Bucks	2.50@3.75
Yearlings	4.75@5.50
Native lambs	5.75@6.60
Range lambs	5.60@6.50
Feeding lambs	5.00@5.60
Feeding yearlings	4.75@5.25
Feeding wethers	3.75@4.25

Movement at Chicago Yards.

The movement of live stock at Chicago stockyards compares as follows:

	Receipts— Cattle.	Calves.	Hogs.	Sheep.
Monday Oct. 31	34,607	2 760	39,647	45,064
Tuesday Oct 25	12,509	1,015	23,864	32,206
Tuesday, Nov. 1	10,000	2,000	18,000	31,000
Shipments—				
Monday Oct. 31	8,883	180	8,101	4,672
Tuesday, Oct. 25	5,000	1,000	8,000	4,000
Tuesday, Nov. 1	6,700	100	2 000	15 000

Receipts for Nov. 2 were estimated at 21,000 cattle 27,000 hogs and 37 000 sheep, against actual arrivals of 22,270 cattle, 21,607 hogs, and 16,853 sheep for Wednesday, Nov. 3, 1909.

Chicago Horse Market.

Horse market was slow and weak with business confined to special classes and receipts including many unclassified animals which were hard to sell at any price. Specializing confered largely in good to choice well proportioned feeders to go to Ohio and Pennsylvania farmers at $165.00@225.00, and in especially prepared heavy draffters suitable for fall trade, at $225.00@275.00 Draft animals of good weight and medium quality cleared at $170.00 @215.00. Prices secured for the inferior, raw boned, and aged animals depended largely on the buyer, however, and there were instances where country shippers had to sacrifice such offerings at a loss in order to put an end to the feed bill. Receipts for two days this week were 613 head, showing a decrease of close to 150 head from arrivals a week ago.

Live Stock Markets Elsewhere.

KANSAS CITY, Mo., Nov 1.—CATTLE—Receipts, 22,000, including 800 southerns; corn fed steers weak to 10c lower other cattle strong; dressed beef and export steers, $6 25@7.25; fair to good $5.00@6 00; western steers, $5.25@5.75; stockers and feeders, $3.50@5 25; southern steers, $3.75@5.25; southern cows, $2.75@4.00; native cows $3.60@5.00; native heifers, $4.00@6 25; bulls, $3.50@4.65; calves, $4 00@8.25. HOGS—Receipts 7 700; 15@25c lower; bulk of sales $7.75@8.40 heavy, $7 75@8 05; packers and butchers, $8.00@ 8 45; light, $8.20@8.50 PIECES—Receipts, 8,000; strong; lambs $3.85@6.65; yearlings, $4 25@4 75; wethers $3.50@4.50; ewes, $3.

SOLACE IS SEEN IN CURRENCY LAW

While There Is No Alarm Over Tight Money, Emergency Act Is Reassuring.

GARY TALKS ON STEEL.

Believes Roads Will Enter Market Soon for Rails and Equipment.

Money in Chicago and the west is showing surprising firmness. While as yet there is no apprehension, it is still recognized that the demand from the country is unexpected. But the reassuring factor in the situation is the Aldrich-Vreeland law, which permits of national banks taking out emergency currency. Chicago, fortunately, has a national currency association, and through its operations it will be possible to put into circulation nearly $46,500,000 new money. And it is also possible for any one of the national banks to take out circulation on its own account.

The largest bank in Chicago, the Continental and Commercial, could take out a total additional circulation of $18,000,000. The First National could take out $17,000,000. The Aldrich-Vreeland law, as it becomes better understood, is being better appreciated by the banks.

Right of Individual Bank.

To enable a single national bank to act on its initiative section 3 of the bill provides as follows:

"That any national banking association which has circulating notes outstanding secured by deposit of United States bonds to an amount of not less than 40 per centum on its capital stock and which has a surplus of not less than 20 per centum, may make application to the controller of the currency for authority to issue additional circulating notes to be secured by the deposit of bonds other than bonds of the United States.

"The controller of the currency shall transmit immediately the application with his recommendation to the secretary of the treasury, who shall, if in his judgment business conditions in the locality demand additional circulation, approve the same and shall determine the time of issue and fix the amount within the limitations herein imposed of additional circulating notes to be issued.

"Whenever after receiving notice of such approval any such association shall deposit with the treasurer or any assistant treasurer of the United States, such of the bonds described in this section as shall be approved in character and amount by the treasurer of the United States and the secretary of the treasury, it shall be entitled to receive upon the order of the controller of the currency, circulating notes in blank, registered and countersigned as provided by law, not exceeding in amount 90 per centum of the market value, but not in excess of the par value of any bonds so deposited, such market value to be ascertained and determined under the direction of the secretary of the treasury."

About $500,000,000 Ready.

Here follows the character of the bonds which may be used. They are state and municipal issues. In the case of an individual bank it does not appear from the act that commercial paper may be used. In the case of a currency association commercial paper to a certain extent may be deposited as security for new circulation.

The secretary of the treasury has printed and on hand $500,000,000 of emergency currency. Any bank or national currency association having the proper securities can within almost twenty-four hours secure the full amount of notes provided by law.

Gary on Steel Situation.

E. H. Gary of the United States Steel corporation was quoted in New York yesterday as saying:

"There has been sufficient improvement in steel conditions over last several weeks to warrant the statement that foundation has been laid for continued betterment. Sentiment has improved and confidence in future has been strengthened. Present indications are that railroads will begin to buy rails and equipment in near future.

"The steel industry is on a solid basis. As a matter of fact, it has not been beyond the control of manufacturers in several years, and the outlook at the present time is encouraging. Manufacturers are working for stable conditions in steel trade and there are no signs of disturbance anywhere.

"The steel corporation was never in better shape physically or financially. Our efforts are devoted to upbuilding of the property, not to stock market fluctuations."

Chicago Does Not Sell.

The largest local commission houses were not sellers of stocks. Their principal customers are holding to the purchases made recently and are looking for higher prices.

Buying Movement in Copper.

The recent buying movement in copper has been the most substantial in a period of two years, as marked by the fact that with something of a decrease in the volume of sales the price shows no tendency to lower. In former movements the price, after showing a fractional advance, in the course of the purchase of 100,000,000 pounds of metal would drop back to the old figure. The amount of sales in the present movement is around 225,000,000 pounds, with sales continuing fairly large, and future deliveries heavier than since the first of the year.

A further reduction in stocks will probably be recorded in the next statement, though this will be due to the increased deliveries rather than to the effects of the 15 per cent curtailment, which should not show much effect until the latter part of October. Actual production by the mines of the continent is now at the rate of 1,300,000,000 pounds a year, compared with the 1,500,000,000 pound rate before the policy of restriction.

Diamond Match Notes.

Diamond Match stock sold off from 98 to 95. It appears that members of the executive committee of the company practically underwrote all of the $2,000,000 of 6 per cent notes. They agreed to pay the company par for them. The company's stock pays 6 per cent. Apparently the note issue, plus the proposed increase in capital stock, has not been well received by the public, although the directors thought well of it.

Northwestern "L" Traffic Record.

The Northwestern Elevated railway lines established a high record in passenger traffic last month, with a daily average of 126,106 passengers carried, 908 better than the previous record of March. This compares with 118,967 carried per day in October, 1909, an increase of 6,119 fares, or 5.14 per cent. The daily average over a twelve months' period has been 120,976, a gain of 5,009, or 4.32 per cent over the previous twelve months' average. The monthly averages compare:

	1909.	1908.	Inc.	Pct.
November	110,282	116,288	2,993	2.68
December	107,289	122,057	4,232	3.60
	1910.	1909.		
January	117,860	111,801	6,059	5.42
February	124,368	116,183	8,185	6.00
March	124,368	116,183	8,065	6.94
April	121,720	117,584	4,135	3.52
May	122,779	117,644	5,135	4.36
June	127,179	119,988	10,185	8.17
July	116,972	103,508	12,466	12.04
August	118,606	104,700	14,016	14.14
September	119,807	119,671	7,066	6.24
October	126,106	116,967	6,116	5.14
Year's average	120,976	114,804	5,009	5...

October Stock and Bond Sales.

October sales of shares on the New York stock exchange were about 12,868,400 which compares with 22,227,800 in October, 1909, and 9,428,970 shares in September, 1910.

Bonds sold totaled $53,768,000, against $58,-137,000 in September, and $97,252,000 in October, 1909. The aggregate shares sold in ten months is 246,628,000, against 180,765,800 last year. Bonds sold to date total $536,982,000, less than half the total for the corresponding period of 1909, $1,122,-000,000.

Nevada Consolidated.

The report of the Nevada Consolidated Copper company for the year ended Sept. 30 shows a gain in net operating revenue of over 40 per cent. With a decrease in interest and other charges the balance applicable to dividends was $3,456,296, equal to 3.46 per cent on $9,977,735 stock, against 2.57 per cent earned on $3,000,000 in 1909. The income account compares:

	1910.	Increase.
Net operating profit	$2,945,382	$ 600 220
Other income	1,263,025	673,326
Total income	4,208,457	1,272,546
Interest charges, etc.	752,520	246,171
Net income	3,890,787	1,518,917
Previous income shortage	565,490	155,489
Balance for dividend	3,455,296	1,363,428
Dividends	2,992,644	2,992,644
Surplus	472,654	1,629,072
Previous surplus	4,064,004	2,061,570
Profit and loss surplus	2,567,662	472,654

*Decrease.

At the annual meeting yesterday S. R. Guggenheim and J. N. Steele were elected directors in place of James Phillips Jr. of Boston, the retiring president, and C. Hartman Kuhn of Philadelphia. Other directors who were reelected are Murray Guggenheim, S. W. Eckles, C. M. MacNeil, Charles Hayden, D. C. Jackling, W. E. Bennett, Judd Stewart, W. H. Smith, and W. B. Thompson. With the exception of Messrs. Bennett, Stewart, Steele, and Smith all are directors of the Utah Copper company, which controls the Nevada.

During the year the company has acquired the Cumberland-Ely Copper company. The year's production was 63,772,595 pounds of copper.

Du Pont Powder Earnings.

Record earnings, both in gross and net, are indicated for the current year by the nine months' report of the E. I. Du Pont de Nemours Powder company. At the rate prevailing through Sept. 30 the year's gross should approximate $32,401,400, or $739,497 more than the record year of 1907. Net should exceed $6,600,000, so passing the high record of $5,984,159 established in 1906. Earnings for the first nine months of three years compare as follows:

	1910.	1909.	1908.
Gross receipts	$24,301,079	$22,697,538	$20,200,460
Operat'g expenses	19,741,382	18,342,569	16,804,286
Net earnings	4,559,727	4,354,974	3,396,174
Applicable to com	3,311,627	2,912,490	2,134,962

The high operating ratios of 81.2, 80.8, and 83.6 per cent in the three years include all expenses, repairs, maintenance, and accident costs.

The balance applicable to common in the nine months of 1910 was equal to 11.55 per cent on the stock, against 10.37 and 8.04 per cent in 1909 and 1908. These are at the annual rates of 15.40, 13.83, and 10.72 per cent.

Western United Gas and Electric.

The Western United Gas and Electric company reports for the year ended Jan. 31, 1910, last as follows:

	1910.	Increase.
Gross earnings	$868,101	$72 464
Operating expenses	444 773	32 315
Net earnings	418 328	40,149
Charges	167,583	5,485
Balance	250,765	34,664

Dividend Declared.

The Mobile, Ala., Electric company has declared a quarterly dividend of 1¾ per cent on the preferred stock, payable Nov. 15 to stock of record as of the close of business Oct. 31.

The Pennsylvania railroad company has declared the regular quarterly dividend of 1¼ per cent, payable Nov. 30.

The American Cotton Oil company has declared the regular semi-annual dividend of 2½ per cent on the common, and 3½ per cent on the preferred stock.

The Railway Steel Spring company has declared the regular quarterly dividend of 1¾ per cent on the preferred stock, payable Nov. 30.

Money and Exchange.

Money in Chicago firm at 5¼@6 per cent on commercial paper and local collateral loans 5½ per cent on callateral loans on call and 5¼@6 per cent over the counter. Foreign exchange was weaker at the following quotations:

Sterling—	Demand.	Sixty days.
Actual	4.85¾	4.83¾
Commercial	4.85¼	4.82
Paris francs—		
Actual	5.18⅝	5.23¼
Commercial	5.20	5.23¾
German marks—		
Actual	95¼	94¼
Commercial	94⅞	94

New York exchange in Chicago sold at 20c discount.

Chicago clearings, $20,564,762.

Chicago Securities.

On the local stock exchange there was some firmness in Metropolitan L preferred. A sale at 65 was four points above the last previous quotation. Chicago Railways series 1 sold at 80, a new high mark. Series 2 closed at 21. In McCrum-Howell common there were lower quotations, the closing price being at 68. Sears-Roebuck was off, closing at 143¾, against the previous day's close at 170¼.

LAND RUSH AT FOUR PLACES GIVES REMINDER OF OLD DAYS.

Would-Be Settlers, Eager to Obtain Claims on the Flathead and Coeur d'Alene Reservations, Lined Up.

Spokane, Wash., Nov. 1.—Scenes of the old days were reenacted at Tekoa, Wash., Missoula and Kallispell, Mont., and Coeur d'Alene, Idaho, today, when hundreds of homeseekers swarmed around the land office doors for the purpose of taking a chance a securing land on the Flathead and Coeur d'Alene reservations.

One woman over eighty years old remained in the line at Missoula for four hours. A special train was chartered by five men to run from Ravalli, Mont., to Missoula, to be in time for the filing.

Trouble looms for the prospective settlers on the Coeur d'Alene reservation. While nearly 500 homeseekers are rushing on to the claims and have begun to break the land, about 150 are lined up at the Coeur d'Alene land office waiting their turn. As there are approximately only 200 good claims remaining on the reservation, a legal fight seems probable.

CHICAGO STOCK EXCHANGE

	Shares.	Open.	High.	Low.	Close.
Am. Can	400	9⅜	10¼	9⅜	10⅛
Do pfd	150	76	76½	75	76½
Am. Shipbldg	5	80	80	80	80
Booth Fisheries	20	33½	33½	33½	33½
Chgo. Pneu. Tool	70	40¾	40¾	40¾	40¾
Chgo. Ry. Ser. 1	61	80	80	78	78
Do Ser. 2	187	21	21	20¾	21
Chgo. Subway	15	5	5	5	5
Chgo. T. and T.	23	148	148	148	148
Comth Edison	88	115	115	114¾	114¾
Diamond Match	37	97	97	95	95
Ill. Brick	115	65¼	66	65¼	65¼
McCrum-Howell	20	63	63½	63	63
Met. El. pfd	50	65	65	63	65
Nat. Carbon pfd	25	123	123	122	123
Peorle's Gas	100	106¼	109	106½	106¾
Sears-Roebuck	109	169¾	169¾	168¾	169¾
Do pfd	6	119¾	119¾	119¾	119¾
Streets' Stab. Car	55	12	12¼	12	12¼
Swift & Co	34	103¾	103¾	103¾	103¾
United Box Board	100	7	7	7	7
U. S. Steel	60	77¾	78¼	77¾	78¼

Total shares sold, 1,762.

BONDS.

$9,000 Armour & Co 4½s 91¾
5,000 Chgo. Ry. Ry. 5s 102¾
3,000 Chgo. City 5s ..... 98 @ 98½
1,000 Commonwealth Edison 6s 101¾
Total bonds sold, $18,000.

Closing bid and asked prices were as follows:

	Bid.	Ask.
American Can	10¼	10¾
Do pfd	76¼	76¾
American Shipbuilding	79	80
Do pfd	110	111
Booth Fisheries	33	34½
Do pfd	80	85
Chicago City Railway	170	175
Chicago Pneumatic Tool	40¾	41
Chicago Railways Series 1	77	78
Do Series 2	20¾	21
Do Series 3	10	11
Do Series 4	4½	6
Chicago Subway	4¾	5¼
Chicago Telephone	121	123
Chicago Title and Trust	148	150
Commonwealth Edison	114½	115
Diamond Match	96	97
Illinois Brick	63	65½
Kansas City Railway and Light	23	23½
Do pfd	72	75
Metropolitan Elevated	20	21
Do pfd	65	68
National Biscuit	111	111½
Do pfd	121	122
National Carbon	140	145
Do pfd	120½	124
Northwestern Elevated	15	22
Do pfd	58	63
People's Gas	106¾	106¼
Quaker Oats	171	176
Do pfd	101	103½
Sears-Roebuck	169¾	169
Do pfd	119	120
South Side Elevated	60	64
Swift & Co	103¼	103
United Box Board	6¾	7

SHORT TERM NOTES.

Company.	Int. rate.	Maturity.	Bid.	Asked.
Am. Chain, series A	6	Mar. 15, 1911	99½	99¾
Do Series B	6	Mar. 15, 1912.	98	98¾
Balt & Ohio R. R.	4	Mar. 10, 1911.	99¼	100
Bethlehem Steel	6	Nov. 1, 1914.	98½	98
Chicago & Alton R. R.	6	Mar. 15, 1911.	99½	99¾
C. H. & D. R. R.	4	July 1, 1912.	97¾	97¾
C. C. C. & St. L. R. R.	5	June 1, 1911.	100	100¼
Hudson companies	6	Oct. 1, 1911.	97	100
Do	6	Feb. 1, 1912.	97	100
Int. Rapid Transit	6	May 1, 1911.	100¼	101¼
Kan. Cy. Ry. & Light	6	Sept. 1, 1912.	98	99
Do	5	May 15, 1913.	96	98
Lackawanna Steel	5	Mar. 1, 1913.	91	92¼
Minn. & St. L. R. R.	5	Feb. 1, 1911.	99	99¼
Mo. Pac. R. R.	5	Jan. 1, 1913.	100¼	102
St. L. & S. F. R. R.	4½	Feb. 1, 1912.	97¼	98
Do	6	Mar. 1, 1913.	98¼	97
Southern Ry.	6	Feb. 1, 1913.	98½	98¾
Tidewater R.	6	June 1, 1913.	101	102
Western T. & T.	5	Feb. 1, 1912.	99¾	99¾
West'ghouse E. & M.	6	Aug. 1, 1910.	100	100¼

STOCKS END DAY WITH SMALL GAIN

Prices Move Up and Down in Sluggish Manner in the New York Market.

CALL MONEY RATE SOARS.

Course of Big Four, Which Slumps and Recovers, Is Curious Feature.

[NEW YORK TIMES FINANCIAL LEADER.]

New York, Nov. 1.—[Special.]—The holiday observed in the Paris and London markets today probably supplied one reason for the smaller volume of business on our exchange, but it was apparent, also, that the conclusion of the market campaign of several speculators of large caliber had left a void which could not be filled by the transactions of smaller operators.

Prices moved up and down sluggishly most of the session, without reference to minor news developments of the day, and closed finally a trifle higher than on Monday night.

Big Four Slumps and Recovers.

A curious feature of the dealings was the unexplained course of Big Four stock, which on the second sale of the day dropped 9 points, only to recover practically all this loss on the next transaction. While such occurrences always are readily explained by stock exchange authorities, the explanation never satisfies the outsider, whose final impression is one of mingled bewilderment and distrust. Of course there was nothing in the position of the railroad itself to explain such an affair; as a matter of fact its earnings statement for September was no better or worse than others made by the New York Central lines for September, the loss of all lines in net revenues being some $903,000, following a gain of $1,261,000 in gross.

Rise in Call Money.

In the money market the only happening of interest was the rise in call money to 4½ per cent, the highest figure touched in months. The bulk of the day's business in demand money was done at a substantially higher rate than heretofore, but the explanation is found, of course, in the Nov. 1 payments. Time money was slightly easier.

Money on call strong, 3½@4½ per cent; ruling rate, 3½; closing bid, 3½; offered at 4. Time loans dull and firm; 60 days and 90 days, 4¼@5 per cent; six months, 4¼@4½. Close: Prime mercantile paper, 5½@6 per cent. Sterling exchange steady at decline, with actual business in bankers' bills at 4.8205@4.8215 for 60 day bills, and at 4.86 for demand. Commercial bills, 4.81⅝@4.81¾. Bar silver, 56. Mexican dollars, 46. Government bonds steady. Railroad bonds steady.

IN THE BOSTON STOCK MARKET.

BOSTON, Mass., Nov. 1.—[Special.]—North Butte was the only one active stock on the local board. It was in excellent demand and in the afternoon went above 35, the highest point touched in a long time. Gossip was that the property is to figure in a merger of some sort. Shannon was another feature of interest, a gain of over ½ being record on local buying. Algomah and Copper Range advanced a point or more. Lake gained 1½. The remainder of the last advanced fractionally and held well. Massachusetts Gas and Telephone were prominent at higher prices, while Shoe Machinery and Elevated stiffened on a moderate volume of business. Call money, 4@5 per cent; time loans, short dates, 5 per cent; time loans, six months, 5@5½ per cent; time loans, year, 5@5½ per cent.

BERLIN STOCK MARKET.

BERLIN Nov. 1.—Trading was quiet and prices were firm on the bourse today. Exchange on London, 20m 47½pfg for checks. Money, 4½ per cent. Private discount rate, 4⅜ per cent.

RAILROAD EARNINGS.

ROCK ISLAND.

As a result of better gain in gross the Rock Island lines' report for September compares with 1909 better than the reports for July and August. Expenses and taxes continue to increase more rapidly than gross. The operating income for the first quarter shows a decrease of nearly one-fifth from last year. The figures for September and the quarter compare:

September—	1910.	Increase.
Operating revenue	$ 6,249,959	$ 276,494
Operating expenses	4,373,073	448,589
Net operating revenue	1,876,884	*172,101
Charges, taxes, interest	254,245	18,946
Operating income	1,622,638	*210,968
From July 1—		
Operating revenue	17,609,878	292,909
Operating expenses	12,763,475	1,242,903
Net operating revenue	5,000,403	*853,900
Charges, taxes	770,949	123,218
Operating income	4,229,761	*1,077,308

*Decrease.

MISSOURI, KANSAS AND TEXAS.

Missouri, Kansas and Texas reports net income as follows:

	1910.	Decrease.
September	$271,511	$122,991
Quarter	2235,958	444,253

PENNSYLVANIA.

The report of the Pennsylvania lines directly operated for September shows a greater increase in expenses than in gross. In nine months the gross increased 10.8 per cent, while the net gained but 4.4 per cent. Figures compare:

	1910.	Increase.
Gross	$14,267,059	$ 422,500
Expenses	9,810,582	557,500
Net	4,456,477	*115,000
From Jan. 1—		
Gross	122,447,073	11,999,400
Expenses	80,246,671	10,053,800
Net	36,102,001	1,320,600

*Decrease.

The lines west of Pittsburg and Erie report a $476,000 gain in gross and a $268,300 loss in net during September. In nine months the gross gained $11,542,600, while the net gained but $980,700.

LAKE SHORE ELECTRIC RAILWAY.

	1910.	1909.
September gross	$135,009	$168,307
Expenses	84,417	89,842
September net	50,592	58,865
Charges	34,923	34,804
September surplus	15,669	24,060
Nine months' gross	915,964	835,061
Expenses	478,160	439,091
Nine months' net	440,804	395,970
Charges	313,008	306,028
Nine months' surplus	127,495	89,277

PENNSYLVANIA COMPANY.

	Sept.	Increase.
Total operating revenue	$5,156,607	$102,060
Total operating expenses	3,114,135	358,804
Operating income	1,974,946	*188,591

*Decrease.

UNION PACIFIC.

	Sept.	Increase.
Total operating revenue	$5,056,800	$262,610
Total operating expenses	2,441,570	352,649
Operating income	2,446,737	*62,897

*Decrease.

NEW YORK, NEW HAVEN AND HARTFORD.

	Sept.	Increase.
Total operating revenue	$5,665,765	$311,665
Total operating expenses	3,402,314	250,324
Operating income	1,925,563	*61,474

*Decrease.

DELAWARE, LACKAWANNA AND WESTERN

	Sept.	Increase.
Total operating revenue	$3,046,544	$106,060
Total operating expenses	1,886,920	214,297
Operating income	1,047,070	*108,288

*Decrease.

ERIE.

	Sept.	Increase.
Total operating revenue	$4,395,906	$254,573
Total operating expenses	2,876,122	167,474
Operating income	1,848,737	65,848

PENNSYLVANIA RAILROAD.

	Sept.	Increase.
Total operating revenue	$13,267,903	$418,695
Operating expenses		568
Operating income	4,068,926	*114,961

*Decrease.

CRAMP SALE DECLARED OFF.

Negotiations of Syndicate to Secure Controlling Stock of Shipbuilding Company Are Ended.

New York, Nov. 1.—The negotiations to secure the controlling stock of the Cramp Shipbuilding company by a syndicate have been declared off.

Hides.

CHICAGO, Nov. 1.—Demand quiet; prices unchanged.

NEW YORK STOCK TRANSACTIONS

Description.	Sales.	Open.	High.	Low.	Close Nov. 1	Close Oct. 31.
Allis-Chal	100	9⅜	9⅜	9⅜	9⅜	10⅛
Do pfd	200	76	76½	75	76½	76¾
Amal. Cop	19,000	69¾	70¾	69¾	70¾	69¾
Am. Agr. Chem	1,400	47⅞	48¼	47⅞	47⅞	48
Am. Beet Sugar	400	27	27	26½	26½	27
Do pfd	100	82½	82½	82½	82½	
Am. Can	4,600	9⅝	10¼	9⅝	10⅛	10¼
Do pfd	1,100	76	76½	75	76½	76¾
Am. Car Fdy	1,000	54¼	54¾	53⅝	54⅜	54
Am. Cot. Oil	600	65¾	66¼	65¾	66¼	66¼
Do pfd	100	100	100	100	100	
Am. H. & L. pfd	100	24¼	24¼	24¼	24¼	
Am. Loco	300	35¼	37	35¼	37	37
Am. Malt. pfd	100	35	35	35	35	
Am. Smelting	13,400	86¾	89¾	86¾	89¼	89¼
Do pfd	200	105	105	105	105	
Am. Steel Fdy	100	48	48	48	48	
Am. Tel. & Tel	4,400	141¾	141¾	140¾	141¼	141
Am. Wool	1,100	31¾	32¼	31¾	32¼	32
Do pfd	700	99¾	99¾	99¾	99¾	
Anaconda	300	44¼	44	43¾	43¾	43¾
Atchison	1,900	109¾	110¾	109¾	110¾	110¾
Do pfd	100	101¾	101¾	101¾	101¾	
At. Gulf & W. I.	100	103½	103½	103½	103½	
Batopolis	100	3¾	3¾	3¾	3¾	
Beth. Steel	800	32	32	31	31	31
Do pfd	300	90	91¼	89	91¼	
B. R. T. Transit	1,400	77	77½	76¾	77½	77½
Can. Pac	5,400	204	207¾	203¾	207¾	207¾
Cent. Leather	900	24¾	25¾	24¾	25¾	25¾
Do pfd	100	106	106	106	106	
C. & Ohio	7,400	82¾	86¾	82¾	86¾	82¾
C. G. W.	200	29¾	29¾	29¾	29¾	29¾
C. M. & St. P.	8,300	124	127	123¾	126¾	123¾
C. C. C. & St. L.	100	71	71	71	71	71
Colo. Sou.	300	29¾	29¾	29¾	29¾	30
Con. Gas	100	143	143½	142	142	142
Corn Prod. pfd	200	82	82	82	82	
D. & Hudson	100	164½	165½	164½	165½	165½
D. L. & W.	100	385	385	385	385	
Erie	900	33¾	34¾	33¾	34¾	34¾
1st pfd	400	49	49	49	49	
Fed. M. & S. pfd	100	40	40	40	40	
Gen. Elec	300	153	153¼	152	152	152
Goldfield Con	8,200	6¾	7¼	6¾	7	6¾
Gt. Nor. Ore	800	58	60	58	58	58
Gt. Nor. pfd	100	126	126¾	126	126¾	126¾
Hock. Val	400	131	130	131	130	
Ill. Cent	100	132¾	132¾	132¾	132¾	
Int. Harv	400	104¾	111	110	111	104¾
Do pfd	200	123	123	122	122	125
Int. Met	300	21¾	22¼	21¾	22¼	22
Do pfd	400	57	57¾	56¾	57¾	57¾
Int. Paper pfd	100	65	66	65	66	66¼
Ia. Cent	400	19	19¼	19	19¼	
Laclede Gas	100	104½	104½	104½	104½	104½
L. & N. W. pfd	100	41	41	41	41	
Long Island	200	65	65	65	65	
Manhattan	700	142¾	145	142¾	145	
Mar. Mar. pfd	100	17⅞	17⅞	17⅞	17⅞	
M. St. P. & S. S. M.	2,600	139¾	141¾	139¾	140¾	139¾
Do Leased L.	100	89	89	89	89	
M. K. & T.	300	34¾	34¾	34¼	34½	34¾
Missouri Pac	400	54	54	53¾	54	54
Nat. R. R. Mex.						
2d pfd	700	32¾	33¾	32¾	33¾	33¼
N. Y. Air B	200	5	5	5	5	
N. Y. Cent	6,300	116¾	116¾	115¾	116	116¼
N. Y. C. & St. L	700	67	68¾	67	68½	67
N. Y. N. H. & H.	200	140¾	140¾	140¾	140¾	140
Nevada Copper	4,000	20¾	20¾	20	20¾	20¾
Nort. & W	400	89	90	89	90	89
Nor. Pac	300	118¾	119	118¾	119	119
Ontario Silver	300	2¾	2¾	2¾	2¾	
Penna	1,400	131¾	131¾	131¾	131¾	131¾
People's Gas	300	103¾	103¾	103¾	103¾	103¾
Pitts. Coal	400	20¾	20¾	20¾	20¾	20
Do pfd	100	71¾	71¾	71¾	71¾	70¾
Reading	43,500	162¾	163¾	157¾	158¾	157¾
Rep. Iron & Steel	1,100	31¾	32¼	31¾	32¼	32¼
Do pfd	200	92	94	92	94	93
Rock Island	1,900	13	13¼	13	13¼	13¼
Do pfd	100	64¾	64¾	64¾	64¾	64
Do 1st pfd	200	62	64	62	64	61
St. L. & S. F. 2d pfd	100	42¾	42¾	42¾	42¾	41¾
St. L. S. W.	100	31½	31½	31½	31½	32
Do pfd	100	92¼	92¼	92¼	92¼	
Sloss-Sheff	1,500	115¾	115¾	115¾	115¾	115¾
So. Ry. pfd	100	59	59	59	59	
Tenn. Cop	1,500	37⅛	37⅝	37¼	37⅝	37⅛
Texas Co	100	139	139	139	139	139
Tex. Pac	100	26¾	26¾	26¾	26¾	26¾
Un. Pac	47,300	176¾	178¾	172¾	178¾	173¼
Do pfd	100	92¼	92¼	92¼	92¼	
U. S. Ind. pfd	200	58	58	58	58	
U. S. Rubber	100	38	38	38	38	38¾
U. S. Steel	99,700	78¾	79⅝	77¾	78⅝	78¼
Do pfd	1,500	117¾	118¼	117¾	118¼	117¾
Utah Cop	1,000	48¾	48¾	48¾	49¼	48¾
Va. Chem	2,700	64	64	64	65¾	64¾
Wabash pfd	400	33¾	33¾	33¾	33¾	33¾
West. Mary. pfd	500	73	73	73	73	
W. Un. Tel	100	71¾	71¾	71¾	71¾	72
Westinghouse El	400	72¾	73¾	72¾	73¾	73¾
Do 1st pfd	100	124	124	124	124	
Wis. Cent	7,700	53¾	55¾	53¾	55¾	55¾

Total sales, 381,300 shares.

IN PHILADELPHIA.

Lehigh Valley	1,148	84¼	84¾	84	84½	84¼

EXPRESS STOCKS.

Adams	250@	U. S. Exp	90@	107
American	240@275	Wells-Fargo	163@	166

GOVERNMENT BONDS.

	Bid.	Asked.
U. S. 2s, reg	100¾	101¼
Do coupon	100¾	101¼
U. S. 3s, reg	101¾	102¾
Do coupon	101¾	102¾
U. S. 4s, reg	115	115½
Do coupon	115½	
Do coupon	115½	
U. S. Panama 2s, reg	100¾	
Do 2s, 1938	100¾	

NEW YORK CURB TRANSACTIONS

	Sales.	Open.	High.	Low.	Close.
Am. Tob	400	42¾	42¾	42¾	42¾
Am. Writ. P.	1,120	25	26	25	26
At. G. & W. I.	20	9¾	9¾	9¾	9¾
Ariz. Can	1,700	4⅜-16	4⅝-16	4⅜-16	4⅜-16
B. C. Cop	800	6⅞	6⅞	6⅞	6⅞
Braden	500	4¼	4¼	4¼	4¼
Chino	2,100	20¾	22	20¾	22
Cob. Central	6,500	7⅛	8c	7⅛c	8c
Con. Aris.	2,700	1 15-16	2 1-16	1 15-16	2
Com. Frac.	300	31c	31c	31c	31c
Ely Cent.	13,900	21c	24c	20c	22c
El Rayo	100	3¼	3¼	3¼	3¼
Fla. Goldfield	50	2	2	2	2
Giroux	1,900	7⅞	7 7-16	7⅞	7 7-16
Greene Can	900	7¼	7¼	7¼	7¼

OLD WALSH TITLE SOLD TO HOSPITAL

Fee Under Record-Herald Building Goes to Evanston Institution for $266,666.

APARTMENTS ARE ACTIVE

South Side Becklenberg Properties Sold; Month's Business Normal Above 1909.

The fee under the Record-Herald building at 154-156 Washington street has been sold by the trustees for the clearing house banks to the Evanston hospital for $266,666, the sale being on a 4½ per cent basis, as the annual ground rent is $12,000.

The lot, which is 40x180 feet, was leased by John R. Walsh to the Chicago Herald company in 1889 for a term of ninety-nine years, the lease stipulating that the annual ground rent should be 278.640 grains of pure, unalloyed gold. Following the failure of the Chicago National bank, Mr. Walsh turned over the property to the banks in part satisfaction of what he owed them.

The hospital is said to have made the purchase as an investment for some of its endowment funds.

Jesse Bagdell has sold, through W. K. Young & Bro., to Grant L. Kidder and James A. Lewis the high grade twenty-one apartment building at the southeast corner of Indiana avenue and Fifty-seventh street, on a lot 82x102' feet. it was a cash transaction, with a consideration of $76,000, subject to an incumbrance of $54,000.

The estate of James R. Willett has sold through W. K. Kerfoot & Co. to Gustav Friedlander the premises 2310-2319 West Madisen street for $22,500. The lot is 45x125 feet, south front, and is improved with a three story and basement brick building, containing stores and flats. The property is located between Oakley and Western avenues.

Sells Business Property.

Frederick Becklenberg has sold to Bertha E. A. Mueller the business property at the southeast corner of Southport avenue and Cornelia street for $25,000, subject to an incumbrance of $15,500. The lot is 50x120 feet and is improved with a one story brick building containing five stores. The vacant property on Kenmore avenue, 132x150 feet, about 63 feet south of Montrose avenue, was put in as part payment at a value of $15,000. Regelin Jenson & Co. represented both parties to the transaction.

Frederick Becklenberg also has sold his two business properties at 537-39-41 West Sixty-third street and at 844-48 West Fifty-ninth street to F. McDonald Lowe for $60,000 and $18,500 respectively. Murdock, James & Co. represented Mr. Becklenberg. The property on West Sixty-third street is improved with a five class business block, erected about a year ago. In part payment for the West Fifty-ninth street property Mr. Lowe transferred to Mr. Becklenberg the southeast corner of Sixty-ninth street and Michigan avenue, fronting 150 feet on Sixty-ninth street and 98 feet on Michigan avenue, valued at $8,000.

Will Build Apartment Building.

Nils Erickson has sold the vacant property at the northeast corner of Lake View avenue and Roslyn place for $40,000. Title was taken by De Forest A. Matteson and Andrew Sandegren, who plan immediately to improve the property with a high grade fifteen apartment building. Floyd E. Miller of H. G. Stone & Co. negotiated the deal.

William H. Beckman has purchased from Albert Hrebek the property at the northwest corner of Bosworth and Cornelia avenue 41½x128 feet, with six apartment building, for $29,000, subject to incumbrance of $18,500.

The six flat building with 50x134 feet of ground, north front, in Eastwood avenue 428 east of Sheridan road has been sold by Christian L. Ibson to Kale P. Wood for $20,200.

Mathew Geis has sold to Gwume Smith the property in Lincoln avenue 206 feet southeast of Roscoe street, 25x115 feet, west front, with brick improvements, for $12,500 subject to incumbrance of $6,500, and 25x115 feet adjoining for $6,000, with incumbrances of $3,500, taking in part payment 50x120 feet at the northwest corner of Lakewood and Foster avenues, valued at $12,500.

Buy Florida Owners Out.

Louis Fry has purchased from Simon B. Authman and others of Kissimmee, Fla., 108x125 feet in Elston avenue, 60 feet northwest of Drake avenue, and other property, for $36,000, subject to an incumbrance of $1,000.

The nine apartment building with 70x100 feet of ground at the northeast corner of Washington avenue and Fifty-fourth street has been sold by Stephen Wander to Joseph M. Stirauss. The consideration in the deed is $1, subject to an incumbrance of $20,000.

Alonzo M. Fuller has sold to Benjamin Allen the property in Michigan avenue, 87 feet north of Thirtieth street, 21x171 feet, west front, with residence improvements. The consideration is withheld.

James Keragis has purchased from Gustavus P. Tumpary the property in South Park avenue, 262 feet south of Thirtieth street, 25x177½ feet, east front, with brick improvements, for a stated consideration of $25,000.

The Chicago Title and Trust company, trustee, has conveyed to Robert Kohler the premises, 826-28 Twenty-second street, 176x110 feet, south front, and other property in Lake and Jefferson. The consideration is withheld.

The store and flat property in West Fourteenth street, 264 feet west of Ashland avenue, 24x124 feet, south front, has been sold by Leah Schanhouse to Samuel Schrero for $15,500.

Martin Hansen has purchased from Michael J. Connolly the property in Crandall street, 116 feet west of Wells street, 55x108 feet, north front, with brick improvements, for $20,000, subject to an incumbrance of $6,000.

The period of redemption having expired, Otto R. Hansen of Milwaukee has acquired by master's deed from Albert C. Frost and others property in Winnetka, acquired a few years ago for the use of the Chicago and Milwaukee electric road, for $26,000.

Sell Twelve Apartment Buildings.

Charles A. Sanderson has sold to F. Engelke the twelve apartment building at 7630-7632 Eggleston avenue for $31,000, subject to an incumbrance of $11,000. G. D. Dreyer, in connection with Martin & Schoeman, negotiated the sale.

Frederick W. Baird is trustee in a loan of $26,000 for five years at 5 per cent to Margaret and Richard Hunt secured by property at the southeast corner of Lincoln and Belle Plaine avenues.

The transfer figures for October show an increase in number and a decrease of $97,000 in amount of consideration as compared with October a year ago. The figures are 3,230 in number and $12,449,946 in amount as against 3,007 and $13,547,000 for last year. There were 1,961 deeds and mortgages recorded amounting to $9,768,200, as against 1,961 and $9,667,000 for a year ago.

Under the Torrens system the figures are 122 amounting to $721,600, as against 107 and $397,000 for 1909. Applications for registration were 80, amounting to $34,600, as against 97 and $153,000 for a year ago.

Real Estate Transfers.

NORWOOD PARK.

Rural-av., 48 s of Hamilton-st., w f 75ft and e f 50ft, Oct. 29 [William H. Tuttle to Victor Roscoe] ..... $ 2,750

LAKE VIEW.

Epworth-av., s w cor Cornelia, e f, 47.46x 125 feet, $14,800, Oct. 29 [Alber[illegible] sell to William H. Beckman] 29,000

Epworth-av., 216 s of Cornelia-st., w f, 25x 125 ft, Oct. 27 [Louis Lorenz to John A. Norwood] 3,000

Hermitage-av., 422 s of Sheridan-rd., n f, 25x125, Oct. 26 [Christian L. Ibson to Kale P. Wood] 20,200

Hermitage-av., 274 w of Leavitt-st., n f, 25x 125 ft, incumb. $3,500, Oct. 29 [William Stanley Bailey to Mathew Geis] 3,500

Lincoln-av., 206 s e of Roscoe-st., w f, 25x 115 ft, incumb. $6,500, Oct. 29 [Mathew Geis to Gwume Smith] 12,500

Lincoln-av., s e cor Roscoe, e f, 25x115, subject to incumb. $6,000, Oct. 29 [Mathew Geis to Gwume Smith] 6,000

Lincoln-av., 206 s e of Roscoe-st., e f, 25x 115 ft, subject to incumb. $3,500, Oct. 29 [Mathew Geis to Gwume Smith] 3,500

Lincoln-av., 320 s e of Roscoe-st., e f, 25x 115 ft, subject to incumb. $3,500, Oct. 29 [Mathew Geis to Gwume Smith] 3,500

Lincoln-av., 345 s e of Roscoe-st., e f, 25x 115 ft, subject to incumb. $3,500, Oct. 29 [Mathew Geis to Gwume Smith] 3,500

Lincoln-av., 370 s e of Roscoe-st., e f, 25x 115 ft, subject to incumb. $3,500, Oct. 29 [Mathew Geis to Gwume Smith] 3,500

Lincoln-av., 395 s e of Roscoe-st., e f, 25x 115 ft, subject to incumb. $3,500, Oct. 29 [Mathew Geis to Gwume Smith] 3,500

Lincoln-av., 420 s e of Roscoe-st., e f, 25x 115 ft, subject to incumb. $3,500, Oct. 29 [Mathew Geis to Gwume Smith] 3,500

Lincoln-av., 445 s e of Roscoe-st., e f, 25x 115 ft, subject to incumb. $3,500, Oct. 29 [Mathew Geis to Gwume Smith] 3,500

Lincoln-av., 470 s e of Roscoe-st., e f, 25x 115 ft, subject to incumb. $3,500, Oct. 29 [Mathew Geis to Gwume Smith] 3,500

Lincoln-av., 495 s e of Roscoe-st., e f, 25x 115 ft, subject to incumb. $3,500, Oct. 29 [Mathew Geis to Gwume Smith] 3,500

Lincoln-av., 520 s e of Roscoe-st., e f, 25x 115 ft, subject to incumb. $3,500, Oct. 29 [Mathew Geis to Gwume Smith] 3,500

Lincoln-av., 545 s e of Roscoe-st., e f, 25x 115 ft, subject to incumb. $3,500, Oct. 29 [Mathew Geis to Gwume Smith] 3,500

Lincoln-av., 570 s e of Roscoe-st., e f, 25x 115 ft, subject to incumb. $3,500, Oct. 29 [Mathew Geis to Gwume Smith] 3,500

Lincoln-av., 595 s e of Roscoe-st., e f, 25x 115 ft, subject to incumb. $3,500, Oct. 29 [Mathew Geis to Gwume Smith] 3,500

Lincoln-av., 620 s e of Roscoe-st., e f, 25x 115 ft, subject to incumb. $3,500, Oct. 29 [Mathew Geis to Gwume Smith] 3,500

Lincoln-av., 645 s e of Roscoe-st., e f, 25x 115 ft, subject to incumb. $3,500, Oct. 29 [Mathew Geis to Gwume Smith] 3,500

Lincoln-av., 670 s e of Roscoe-st., e f, 25x 115 ft, subject to incumb. $3,500, Oct. 29 [Mathew Geis to Gwume Smith] 3,500

Lincoln-av., 695 s e of Roscoe-st., e f, 25x 115 ft, subject to incumb. $3,500, Oct. 29 [Mathew Geis to Gwume Smith] 3,500

Lincoln-av., 720 s e of Roscoe-st., e f, 25x 115 ft, subject to incumb. $3,500, Oct. 29 [Mathew Geis to Gwume Smith] 3,500

Lincoln-av., 745 s e of Roscoe-st., e f, 25x 115 ft, subject to incumb. $3,500, Oct. 29 [Mathew Geis to Gwume Smith] 3,500

Lincoln-av., 770 s e of Roscoe-st., e f, 25x 115 ft, subject to incumb. $3,500, Oct. 29 [Mathew Geis to Gwume Smith] 3,500

Lincoln-av., 795 s e of Roscoe-st., e f, 25x 115 ft, subject to incumb. $3,500, Oct. 29 [Mathew Geis to Gwume Smith] 3,500

Lincoln-av., 820 s e of Roscoe-st., e f, 25x 115 ft, subject to incumb. $3,500, Oct. 29 [Mathew Geis to Gwume Smith] 3,500

Lincoln-av., 845 s e of Roscoe-st., e f, 25x 115 ft, subject to incumb. $3,500, Oct. 29 [Mathew Geis to Gwume Smith] 3,500

Lincoln-av., 870 s e of Roscoe-st., e f, 25x 115 ft, subject to incumb. $3,500, Oct. 29 [Mathew Geis to Gwume Smith] 3,500

Lincoln-av., 895 s e of Roscoe-st., e f, 25x 115 ft, subject to incumb. $3,500, Oct. 29 [Mathew Geis to Gwume Smith] 3,500

Lincoln-av., 920 s e of Roscoe-st., e f, 25x 115 ft, subject to incumb. $3,500, Oct. 29 [Mathew Geis to Gwume Smith] 3,500

Lincoln-av., 945 s e of Roscoe-st., e f, 25x 115 ft, subject to incumb. $3,500, Oct. 29 [Mathew Geis to Gwume Smith] 3,500

Lincoln-av., 970 s e of Roscoe-st., e f, 25x 115 ft, subject to incumb. $3,500, Oct. 29 [Mathew Geis to Gwume Smith] 3,500

Lincoln-av., 995 s e of Roscoe-st., e f, 25x 115 ft, subject to incumb. $3,500, Oct. 29 [Mathew Geis to Gwume Smith] 3,500

Lincoln-av., 1020 s e of Roscoe-st., e f, 25x 115 ft, subject to incumb. $3,500, Oct. 29 [Mathew Geis to Gwume Smith] 3,500

Lincoln-av., 1045 s e of Roscoe-st., e f, 25x 115 ft, subject to incumb. $3,500, Oct. 29 [Mathew Geis to Gwume Smith] 3,500

Lincoln-av., 1070 s e of Roscoe-st., e f, 25x 115 ft, subject to incumb. $3,500, Oct. 29 [Mathew Geis to Gwume Smith] 3,500

Lincoln-av., 1095 s e of Roscoe-st., e f, 25x 115 ft, subject to incumb. $3,500, Oct. 29 [Mathew Geis to Gwume Smith] 3,500

Lincoln-av., 1120 s e of Roscoe-st., e f, 25x 115 ft, subject to incumb. $3,500, Oct. 29 [Mathew Geis to Gwume Smith] 3,500

Lincoln-av., 1145 s e of Roscoe-st., e f, 25x 115 ft, subject to incumb. $3,500, Oct. 29 [Mathew Geis to Gwume Smith] 3,500

Lincoln-av., 1170 s e of Roscoe-st., e f, 25x 115 ft, subject to incumb. $3,500, Oct. 29 [Mathew Geis to Gwume Smith] 3,500

Lincoln-av., 1195 s e of Roscoe-st., e f, 25x 115 ft, subject to incumb. $3,500, Oct. 29 [Mathew Geis to Gwume Smith] 3,500

Lincoln-av., 1220 s e of Roscoe-st., e f, 25x 115 ft, subject to incumb. $3,500, Oct. 29 [Mathew Geis to Gwume Smith] 3,500

Lincoln-av., 1245 s e of Roscoe-st., e f, 25x 115 ft, subject to incumb. $3,500, Oct. 29 [Mathew Geis to Gwume Smith] 3,500

Lincoln-av., 1270 s e of Roscoe-st., e f, 25x 115 ft, subject to incumb. $3,500, Oct. 29 [Mathew Geis to Gwume Smith] 3,500

Lincoln-av., 1295 s e of Roscoe-st., e f, 25x 115 ft, subject to incumb. $3,500, Oct. 29 [Mathew Geis to Gwume Smith] 3,500

Lincoln-av., 1320 s e of Roscoe-st., e f, 25x 115 ft, subject to incumb. $3,500, Oct. 29 [Mathew Geis to Gwume Smith] 3,500

Lincoln-av., 1345 s e of Roscoe-st., e f, 25x 115 ft, subject to incumb. $3,500, Oct. 29 [Mathew Geis to Gwume Smith] 3,500

Lincoln-av., 1370 s e of Roscoe-st., e f, 25x 115 ft, subject to incumb. $3,500, Oct. 29 [Mathew Geis to Gwume Smith] 3,500

Lincoln-av., 1395 s e of Roscoe-st., e f, 25x 115 ft, subject to incumb. $3,500, Oct. 29 [Mathew Geis to Gwume Smith] 3,500

Lincoln-av., 1420 s e of Roscoe-st., e f, 25x 115 ft, subject to incumb. $3,500, Oct. 29 [Mathew Geis to Gwume Smith] 3,500

Lincoln-av., 1445 s e of Roscoe-st., e f, 25x 115 ft, subject to incumb. $3,500, Oct. 29 [Mathew Geis to Gwume Smith] 3,500

Lincoln-av., 1470 s e of Roscoe-st., e f, 25x 115 ft, subject to incumb. $3,500, Oct. 29 [Mathew Geis to Gwume Smith] 3,500

Lincoln-av., 1495 s e of Roscoe-st., e f, 25x 115 ft, subject to incumb. $3,500, Oct. 29 [Mathew Geis to Gwume Smith] 3,500

Lincoln-av., 1520 s e of Roscoe-st., e f, 25x 115 ft, subject to incumb. $3,500, Oct. 29 [Mathew Geis to Gwume Smith] 3,500

Lincoln-av., 1545 s e of Roscoe-st., e f, 25x 115 ft, subject to incumb. $3,500, Oct. 29 [Mathew Geis to Gwume Smith] 3,500

Lincoln-av., 1570 s e of Roscoe-st., e f, 25x 115 ft, subject to incumb. $3,500, Oct. 29 [Mathew Geis to Gwume Smith] 3,500

Lincoln-av., 1595 s e of Roscoe-st., e f, 25x 115 ft, subject to incumb. $3,500, Oct. 29 [Mathew Geis to Gwume Smith] 3,500

Lincoln-av., 1620 s e of Roscoe-st., e f, 25x 115 ft, subject to incumb. $3,500, Oct. 29 [Mathew Geis to Gwume Smith] 3,500

Lincoln-av., 1645 s e of Roscoe-st., e f, 25x 115 ft, subject to incumb. $3,500, Oct. 29 [Mathew Geis to Gwume Smith] 3,500

Lincoln-av., 1670 s e of Roscoe-st., e f, 25x 115 ft, subject to incumb. $3,500, Oct. 29 [Mathew Geis to Gwume Smith] 3,500

Lincoln-av., 1695 s e of Roscoe-st., e f, 25x 115 ft, subject to incumb. $3,500, Oct. 29 [Mathew Geis to Gwume Smith] 3,500

Lincoln-av., 1720 s e of Roscoe-st., e f, 25x 115 ft, subject to incumb. $3,500, Oct. 29 [Mathew Geis to Gwume Smith] 3,500

Lincoln-av., 1745 s e of Roscoe-st., e f, 25x 115 ft, subject to incumb. $3,500, Oct. 29 [Mathew Geis to Gwume Smith] 3,500

Lincoln-av., 1770 s e of Roscoe-st., e f, 25x 115 ft, subject to incumb. $3,500, Oct. 29 [Mathew Geis to Gwume Smith] 3,500

Lincoln-av., 1795 s e of Roscoe-st., e f, 25x 115 ft, subject to incumb. $3,500, Oct. 29 [Mathew Geis to Gwume Smith] 3,500

Lincoln-av., 1820 s e of Roscoe-st., e f, 25x 115 ft, subject to incumb. $3,500, Oct. 29 [Mathew Geis to Gwume Smith] 3,500

Lincoln-av., 1845 s e of Roscoe-st., e f, 25x 115 ft, subject to incumb. $3,500, Oct. 29 [Mathew Geis to Gwume Smith] 3,500

Lincoln-av., 1870 s e of Roscoe-st., e f, 25x 115 ft, subject to incumb. $3,500, Oct. 29 [Mathew Geis to Gwume Smith] 3,500

Lincoln-av., 1895 s e of Roscoe-st., e f, 25x 115 ft, subject to incumb. $3,500, Oct. 29 [Mathew Geis to Gwume Smith] 3,500

Lincoln-av., 1920 s e of Roscoe-st., e f, 25x 115 ft, subject to incumb. $3,500, Oct. 29 [Mathew Geis to Gwume Smith] 3,500

Lincoln-av., 1945 s e of Roscoe-st., e f, 25x 115 ft, subject to incumb. $3,500, Oct. 29 [Mathew Geis to Gwume Smith] 3,500

Lincoln-av., 1970 s e of Roscoe-st., e f, 25x 115 ft, subject to incumb. $3,500, Oct. 29 [Mathew Geis to Gwume Smith] 3,500

Lincoln-av., 1995 s e of Roscoe-st., e f, 25x 115 ft, subject to incumb. $3,500, Oct. 29 [Mathew Geis to Gwume Smith] 3,500

Lincoln-av., 2020 s e of Roscoe-st., e f, 25x 115 ft, subject to incumb. $3,500, Oct. 29 [Mathew Geis to Gwume Smith] 3,500

Lincoln-av., 2045 s e of Roscoe-st., e f, 25x 115 ft, subject to incumb. $3,500, Oct. 29 [Mathew Geis to Gwume Smith] 3,500

Lincoln-av., 2070 s e of Roscoe-st., e f, 25x 115 ft, subject to incumb. $3,500, Oct. 29 [Mathew Geis to Gwume Smith] 3,500

Lincoln-av., 2095 s e of Roscoe-st., e f, 25x 115 ft, subject to incumb. $3,500, Oct. 29 [Mathew Geis to Gwume Smith] 3,500

Lincoln-av., 2120 s e of Roscoe-st., e f, 25x 115 ft, subject to incumb. $3,500, Oct. 29 [Mathew Geis to Gwume Smith] 3,500

Lincoln-av., 2145 s e of Roscoe-st., e f, 25x 115 ft, subject to incumb. $3,500, Oct. 29 [Mathew Geis to Gwume Smith] 3,500

Lincoln-av., 2170 s e of Roscoe-st., e f, 25x 115 ft, subject to incumb. $3,500, Oct. 29 [Mathew Geis to Gwume Smith] 3,500

Lincoln-av., 2195 s e of Roscoe-st., e f, 25x 115 ft, subject to incumb. $3,500, Oct. 29 [Mathew Geis to Gwume Smith] 3,500

Lincoln-av., 2220 s e of Roscoe-st., e f, 25x 115 ft, subject to incumb. $3,500, Oct. 29 [Mathew Geis to Gwume Smith] 3,500

Lincoln-av., 2245 s e of Roscoe-st., e f, 25x 115 ft, subject to incumb. $3,500, Oct. 29 [Mathew Geis to Gwume Smith] 3,500

Lincoln-av., 2270 s e of Roscoe-st., e f, 25x 115 ft, subject to incumb. $3,500, Oct. 29 [Mathew Geis to Gwume Smith] 3,500

Lincoln-av., 2295 s e of Roscoe-st., e f, 25x 115 ft, subject to incumb. $3,500, Oct. 29 [Mathew Geis to Gwume Smith] 3,500

Lincoln-av., 2320 s e of Roscoe-st., e f, 25x 115 ft, subject to incumb. $3,500, Oct. 29 [Mathew Geis to Gwume Smith] 3,500

Lincoln-av., 2345 s e of Roscoe-st., e f, 25x 115 ft, subject to incumb. $3,500, Oct. 29 [Mathew Geis to Gwume Smith] 3,500

Lincoln-av., 2370 s e of Roscoe-st., e f, 25x 115 ft, subject to incumb. $3,500, Oct. 29 [Mathew Geis to Gwume Smith] 3,500

Lincoln-av., 2395 s e of Roscoe-st., e f, 25x 115 ft, subject to incumb. $3,500, Oct. 29 [Mathew Geis to Gwume Smith] 3,500

Lincoln-av., 2420 s e of Roscoe-st., e f, 25x 115 ft, subject to incumb. $3,500, Oct. 29 [Mathew Geis to Gwume Smith] 3,500

Lincoln-av., 2445 s e of Roscoe-st., e f, 25x 115 ft, subject to incumb. $3,500, Oct. 29 [Mathew Geis to Gwume Smith] 3,500

Lincoln-av., 2470 s e of Roscoe-st., e f, 25x 115 ft, subject to incumb. $3,500, Oct. 29 [Mathew Geis to Gwume Smith] 3,500

Lincoln-av., 2495 s e of Roscoe-st., e f, 25x 115 ft, subject to incumb. $3,500, Oct. 29 [Mathew Geis to Gwume Smith] 3,500

Lincoln-av., 2520 s e of Roscoe-st., e f, 25x 115 ft, subject to incumb. $3,500, Oct. 29 [Mathew Geis to Gwume Smith] 3,500

Lincoln-av., 2545 s e of Roscoe-st., e f, 25x 115 ft, subject to incumb. $3,500, Oct. 29 [Mathew Geis to Gwume Smith] 3,500

Lincoln-av., 2570 s e of Roscoe-st., e f, 25x 115 ft, subject to incumb. $3,500, Oct. 29 [Mathew Geis to Gwume Smith] 3,500

Lincoln-av., 2595 s e of Roscoe-st., e f, 25x 115 ft, subject to incumb. $3,500, Oct. 29 [Mathew Geis to Gwume Smith] 3,500

Lincoln-av., 2620 s e of Roscoe-st., e f, 25x 115 ft, subject to incumb. $3,500, Oct. 29 [Mathew Geis to Gwume Smith] 3,500

Lincoln-av., 2645 s e of Roscoe-st., e f, 25x 115 ft, subject to incumb. $3,500, Oct. 29 [Mathew Geis to Gwume Smith] 3,500

Lincoln-av., 2670 s e of Roscoe-st., e f, 25x 115 ft, subject to incumb. $3,500, Oct. 29 [Mathew Geis to Gwume Smith] 3,500

Lincoln-av., 2695 s e of Roscoe-st., e f, 25x 115 ft, subject to incumb. $3,500, Oct. 29 [Mathew Geis to Gwume Smith] 3,500

Lincoln-av., 2720 s e of Roscoe-st., e f, 25x 115 ft, subject to incumb. $3,500, Oct. 29 [Mathew Geis to Gwume Smith] 3,500

Lincoln-av., 2745 s e of Roscoe-st., e f, 25x 115 ft, subject to incumb. $3,500, Oct. 29 [Mathew Geis to Gwume Smith] 3,500

Lincoln-av., 2770 s e of Roscoe-st., e f, 25x 115 ft, subject to incumb. $3,500, Oct. 29 [Mathew Geis to Gwume Smith] 3,500

Lincoln-av., 2795 s e of Roscoe-st., e f, 25x 115 ft, subject to incumb. $3,500, Oct. 29 [Mathew Geis to Gwume Smith] 3,500

Lincoln-av., 2820 s e of Roscoe-st., e f, 25x 115 ft, subject to incumb. $3,500, Oct. 29 [Mathew Geis to Gwume Smith] 3,500

Lincoln-av., 2845 s e of Roscoe-st., e f, 25x 115 ft, subject to incumb. $3,500, Oct. 29 [Mathew Geis to Gwume Smith] 3,500

Lincoln-av., 2870 s e of Roscoe-st., e f, 25x 115 ft, subject to incumb. $3,500, Oct. 29 [Mathew Geis to Gwume Smith] 3,500

Lincoln-av., 2895 s e of Roscoe-st., e f, 25x 115 ft, subject to incumb. $3,500, Oct. 29 [Mathew Geis to Gwume Smith] 3,500

Lincoln-av., 2920 s e of Roscoe-st., e f, 25x 115 ft, subject to incumb. $3,500, Oct. 29 [Mathew Geis to Gwume Smith] 3,500

Lincoln-av., 2945 s e of Roscoe-st., e f, 25x 115 ft, subject to incumb. $3,500, Oct. 29 [Mathew Geis to Gwume Smith] 3,500

Lincoln-av., 2970 s e of Roscoe-st., e f, 25x 115 ft, subject to incumb. $3,500, Oct. 29 [Mathew Geis to Gwume Smith] 3,500

Lincoln-av., 2995 s e of Roscoe-st., e f, 25x 115 ft, subject to incumb. $3,500, Oct. 29 [Mathew Geis to Gwume Smith] 3,500

Lincoln-av., 3020 s e of Roscoe-st., e f, 25x 115 ft, subject to incumb. $3,500, Oct. 29 [Mathew Geis to Gwume Smith] 3,500

Lincoln-av., 3045 s e of Roscoe-st., e f, 25x 115 ft, subject to incumb. $3,500, Oct. 29 [Mathew Geis to Gwume Smith] 3,500

Lincoln-av., 3070 s e of Roscoe-st., e f, 25x 115 ft, subject to incumb. $3,500, Oct. 29 [Mathew Geis to Gwume Smith] 3,500

Lincoln-av., 3095 s e of Roscoe-st., e f, 25x 115 ft, subject to incumb. $3,500, Oct. 29 [Mathew Geis to Gwume Smith] 3,500

Lincoln-av., 3120 s e of Roscoe-st., e f, 25x 115 ft, subject to incumb. $3,500, Oct. 29 [Mathew Geis to Gwume Smith] 3,500

Lincoln-av., 3145 s e of Roscoe-st., e f, 25x 115 ft, subject to incumb. $3,500, Oct. 29 [Mathew Geis to Gwume Smith] 3,500

Lincoln-av., 3170 s e of Roscoe-st., e f, 25x 115 ft, subject to incumb. $3,500, Oct. 29 [Mathew Geis to Gwume Smith] 3,500

Lincoln-av., 3195 s e of Roscoe-st., e f, 25x 115 ft, subject to incumb. $3,500, Oct. 29 [Mathew Geis to Gwume Smith] 3,500

Lincoln-av., 3220 s e of Roscoe-st., e f, 25x 115 ft, subject to incumb. $3,500, Oct. 29 [Mathew Geis to Gwume Smith] 3,500

Lincoln-av., 3245 s e of Roscoe-st., e f, 25x 115 ft, subject to incumb. $3,500, Oct. 29 [Mathew Geis to Gwume Smith] 3,500

Lincoln-av., 3270 s e of Roscoe-st., e f, 25x 115 ft, subject to incumb. $3,500, Oct. 29 [Mathew Geis to Gwume Smith] 3,500

Lincoln-av., 3295 s e of Roscoe-st., e f, 25x 115 ft, subject to incumb. $3,500, Oct. 29 [Mathew Geis to Gwume Smith] 3,500

Lincoln-av., 3320 s e of Roscoe-st., e f, 25x 115 ft, subject to incumb. $3,500, Oct. 29 [Mathew Geis to Gwume Smith] 3,500

Lincoln-av., 3345 s e of Roscoe-st., e f, 25x 115 ft, subject to incumb. $3,500, Oct. 29 [Mathew Geis to Gwume Smith] 3,500

Lincoln-av., 3370 s e of Roscoe-st., e f, 25x 115 ft, subject to incumb. $3,500, Oct. 29 [Mathew Geis to Gwume Smith] 3,500

Lincoln-av., 3395 s e of Roscoe-st., e f, 25x 115 ft, subject to incumb. $3,500, Oct. 29 [Mathew Geis to Gwume Smith] 3,500

Lincoln-av., 3420 s e of Roscoe-st., e f, 25x 115 ft, subject to incumb. $3,500, Oct. 29 [Mathew Geis to Gwume Smith] 3,500

Lincoln-av., 3445 s e of Roscoe-st., e f, 25x 115 ft, subject to incumb. $3,500, Oct. 29 [Mathew Geis to Gwume Smith] 3,500

Lincoln-av., 3470 s e of Roscoe-st., e f, 25x 115 ft, subject to incumb. $3,500, Oct. 29 [Mathew Geis to Gwume Smith] 3,500

Lincoln-av., 3495 s e of Roscoe-st., e f, 25x 115 ft, subject to incumb. $3,500, Oct. 29 [Mathew Geis to Gwume Smith] 3,500

Lincoln-av., 3520 s e of Roscoe-st., e f, 25x 115 ft, subject to incumb. $3,500, Oct. 29 [Mathew Geis to Gwume Smith] 3,500

Lincoln-av., 3545 s e of Roscoe-st., e f, 25x 115 ft, subject to incumb. $3,500, Oct. 29 [Mathew Geis to Gwume Smith] 3,500

Lincoln-av., 3570 s e of Roscoe-st., e f, 25x 115 ft, subject to incumb. $3,500, Oct. 29 [Mathew Geis to Gwume Smith] 3,500

Lincoln-av., 3595 s e of Roscoe-st., e f, 25x 115 ft, subject to incumb. $3,500, Oct. 29 [Mathew Geis to Gwume Smith] 3,500

Lincoln-av., 3620 s e of Roscoe-st., e f, 25x 115 ft, subject to incumb. $3,500, Oct. 29 [Mathew Geis to Gwume Smith] 3,500

Lincoln-av., 3645 s e of Roscoe-st., e f, 25x 115 ft, subject to incumb. $3,500, Oct. 29 [Mathew Geis to Gwume Smith] 3,500

Lincoln-av., 3670 s e of Roscoe-st., e f, 25x 115 ft, subject to incumb. $3,500, Oct. 29 [Mathew Geis to Gwume Smith] 3,500

Lincoln-av., 3695 s e of Roscoe-st., e f, 25x 115 ft, subject to incumb. $3,500, Oct. 29 [Mathew Geis to Gwume Smith] 3,500

Lincoln-av., 3720 s e of Roscoe-st., e f, 25x 115 ft, subject to incumb. $3,500, Oct. 29 [Mathew Geis to Gwume Smith] 3,500

Lincoln-av., 3745 s e of Roscoe-st., e f, 25x 115 ft, subject to incumb. $3,500, Oct. 29 [Mathew Geis to Gwume Smith] 3,500

Lincoln-av., 3770 s e of Roscoe-st., e f, 25x 115 ft, subject to incumb. $3,500, Oct. 29 [Mathew Geis to Gwume Smith] 3,500

Lincoln-av., 3795 s e of Roscoe-st., e f, 25x 115 ft, subject to incumb. $3,500, Oct. 29 [Mathew Geis to Gwume Smith] 3,500

Lincoln-av., 3820 s e of Roscoe-st., e f, 25x 115 ft, subject to incumb. $3,500, Oct. 29 [Mathew Geis to Gwume Smith] 3,500

Lincoln-av., 3845 s e of Roscoe-st., e f, 25x 115 ft, subject to incumb. $3,500, Oct. 29 [Mathew Geis to Gwume Smith] 3,500

Lincoln-av., 3870 s e of Roscoe-st., e f, 25x 115 ft, subject to incumb. $3,500, Oct. 29 [Mathew Geis to Gwume Smith] 3,500

Lincoln-av., 3895 s e of Roscoe-st., e f, 25x 115 ft, subject to incumb. $3,500, Oct. 29 [Mathew Geis to Gwume Smith] 3,500

Lincoln-av., 3920 s e of Roscoe-st., e f, 25x 115 ft, subject to incumb. $3,500, Oct. 29 [Mathew Geis to Gwume Smith] 3,500

Lincoln-av., 3945 s e of Roscoe-st., e f, 25x 115 ft, subject to incumb. $3,500, Oct. 29 [Mathew Geis to Gwume Smith] 3,500

Lincoln-av., 3970 s e of Roscoe-st., e f, 25x 115 ft, subject to incumb. $3,500, Oct. 29 [Mathew Geis to Gwume Smith] 3,500

Lincoln-av., 3995 s e of Roscoe-st., e f, 25x 115 ft, subject to incumb. $3,500, Oct. 29 [Mathew Geis to Gwume Smith] 3,500

Lincoln-av., 4020 s e of Roscoe-st., e f, 25x 115 ft, subject to incumb. $3,500, Oct. 29 [Mathew Geis to Gwume Smith] 3,500

Lincoln-av., 4045 s e of Roscoe-st., e f, 25x 115 ft, subject to incumb. $3,500, Oct. 29 [Mathew Geis to Gwume Smith] 3,500

Lincoln-av., 4070 s e of Roscoe-st., e f, 25x 115 ft, subject to incumb. $3,500, Oct. 29 [Mathew Geis to Gwume Smith] 3,500

Lincoln-av., 4095 s e of Roscoe-st., e f, 25x 115 ft, subject to incumb. $3,500, Oct. 29 [Mathew Geis to Gwume Smith] 3,500

Lincoln-av., 4120 s e of Roscoe-st., e f, 25x 115 ft, subject to incumb. $3,500, Oct. 29 [Mathew Geis to Gwume Smith] 3,500

Lincoln-av., 4145 s e of Roscoe-st., e f, 25x 115 ft, subject to incumb. $3,500, Oct. 29 [Mathew Geis to Gwume Smith] 3,500

Lincoln-av., 4170 s e of Roscoe-st., e f, 25x 115 ft, subject to incumb. $3,500, Oct. 29 [Mathew Geis to Gwume Smith] 3,500

Lincoln-av., 4195 s e of Roscoe-st., e f, 25x 115 ft, subject to incumb. $3,500, Oct. 29 [Mathew Geis to Gwume Smith] 3,500

Lincoln-av., 4220 s e of Roscoe-st., e f, 25x 115 ft, subject to incumb. $3,500, Oct. 29 [Mathew Geis to Gwume Smith] 3,500

Lincoln-av., 4245 s e of Roscoe-st., e f, 25x 115 ft, subject to incumb. $3,500, Oct. 29 [Mathew Geis to Gwume Smith] 3,500

Lincoln-av., 4270 s e of Roscoe-st., e f, 25x 115 ft, subject to incumb. $3,500, Oct. 29 [Mathew Geis to Gwume Smith] 3,500

Lincoln-av., 4295 s e of Roscoe-st., e f, 25x 115 ft, subject to incumb. $3,500, Oct. 29 [Mathew Geis to Gwume Smith] 3,500

Lincoln-av., 4320 s e of Roscoe-st., e f, 25x 115 ft, subject to incumb. $3,500, Oct. 29 [Mathew Geis to Gwume Smith] 3,500

Lincoln-av., 4345 s e of Roscoe-st., e f, 25x 115 ft, subject to incumb. $3,500, Oct. 29

SITUATIONS WANTED—MALE.

Professions and Trades.

Situation Wanted—Draftsman.

Structural—Mechanical.

and graduated mechanical engineer wants a change; I have 8½ years' experience as mechanical draftsman and 5 years as structural, with 3 years' shop experience. My specialty is general steel plant work, excavators, and general mechanical designing. In answering state character of work briefly. I am working; my age is 32; location immaterial. Address W 324, Tribune.

SITUATION WANTED — BY DRAFTSMAN; 3 YRS' EXPERIENCE IN MAKING DRAWINGS, TRACINGS, ETC.; AGE 19; GIVE ME A CHANCE TO SHOW YOU WHAT I CAN DO; NOW EMPLOYED. ADDRESS B 382, TRIBUNE.

Exp. Elect. Engr. & Draftsman

wants work evenings and during spare time; will do electrical and mechanical designing and estimating, drafting or similar work. Address X 565, Tribune.

SITUATION WANTED—CIVIL ENGINEER; 10 YEARS' EXPERIENCE IN RAILROAD AND MUNICIPAL WORK OF ALL KINDS; EXPERT INSTRUMENT MAN AND TRACER; WISHES EMPLOYMENT AFTERNOONS AND EVENINGS. ADDRESS T 536, TRIBUNE.

SITUATION WANTED—YOUNG MAN COMPETENT; 5 years' experience mechanical manufacture; capable of handling large amount of detail; modern and energetic; best references. Address T 464, Tribune.

SITUATION WANTED—BAKER; 18 YEARS' practical experience, to take charge or manage small bakery; operated own bak ry 5 y-ars, last position 5 years; references MILLER 3546 Lemoyne-pl.

SITUATION WANTED — DESIGNER-DRAFTSman of furniture, interior and perspective drawings, desires position in furniture factory, artist's architect s studio, or dept. store's decorative dept. HANSEN, 3100 Groveland-av., Apt. 60.

SITUATION WANTED—PRACTICAL TAILOR; also good manager for a coat shop is open for engagement; furnish good refs. for last 18 yrs. Address B 201 Tribune.

SITUATION WANTED — ENGINEER; CLEAR record; can run small generating plant p'd; will do own firing. Address W 266, Tribune.

SITUATION WANTED—AS COOK IN PRIVATE family by thoroughly reliable neat experienced, all round young chef; steady and permanent; highest references; anywhere. Address B 385, Tribune.

SITUATION WANTED—LICENSED ENGINEER, first class mechanic, do any repairing in electricity steamfitting, and machinery; A1 ref. Address X 191, Tribune.

SITUATION WANTED—BY SOBER INTELLIgent man, 32 years; good education, electrician by trade, familiar with sheet metal and carpenter work; good clerk. Address B 406, Tribune.

House Servants.

SITUATIONS WANTED—BY MAN AND WIFE, houseman understands running and care of auto; willing and sober; wife for upstairs or second work; best of references. 21 E. Division-st.

SITUATION WANTED—EXPERIENCED, COMpetent, reliable colored man, butler houseman, janitor. Address BARNES, 5620 Forest-av Douglas 4700.

SITUATION WANTED—HOUSEMAN, GARDENer; thoroughly understands care of furnaces; also steaming and repairing automobiles; references. Address B 181, Tribune.

SITUATIONS WANTED—MAN AND WIFE EXperienced houseman, wife first class cook. Call or write 3000 Wabash-av. Flat 64. Mr and Mrs. R. Hall colored.

SITUATION WANTED—BUTLER, FIRST CLASS references; age 35. F. F., 670 N State-st. Phone 4567 North.

SITUATION WANTED—BY JAPANESE COOK, Japanese, competent, reliable and industrious; A1 references. Address TABAKA, 2917 Prairie-av.

SITUATION WANTED—BY A COLORED MAN to cook and general housework; refs. Address 7 Cedar Tribune.

SITUATION WANTED—THOROUGHLY COMpetent Japanese cook reliable; trustworthy; references. HIRO 2338 Vernon-av.

SITUATION WANTED — HOUSEMAN IN FAMily city or suburbs; colored. 5209 Cottage Grove-av. SEALS.

SITUATION WANTED—BUTLER VALET, 25 years' experience; different languages; best refs. J. J., 2700 Forest-av.

SITUATION WANTED—BY THOROUGHLY EXperienced Japanese butler or valet; references. 2112, Tribune.

SITUATION WANTED — JAPANESE; EXP. cook, or butler, valet. Ref. Address X 567 Tribune.

SITUATION WANTED—187 CLASS HOUSEman; private house; Swede, 33 yrs., sober, steady, reliable; best refs. Address C W 154 Tribune.

SITUATION WANTED—BY EXPERIENCED houseman; first class ref.; any kind of work. Address 142, Tribune.

SITUATION WANTED—BY EXPERIENCED JAPanese cook in family; references. Address B 113, Tribune.

SITUATION WANTED — TWO JAPANESE, cook and butler experienced and city refs. A & M., 5036 Groveland-av. Phone Aldine 2628.

SITUATION WANTED — BY EXPERIENCED houseman, Swede, best refs.; private family. Address E E 165 Tribune.

SITUATION WANTED—BUTLER, ENGLISH, first class; best city refs. Address W 120, Tribune.

SITUATION WANTED—AS BUTLER; VALET; good driver. Address A 212 Tribune.

SITUATION WANTED — JAPANESE; A1 COOK; neat in appearance; ref. Address B 42, Tribune.

Janitors and Porters.

SITUATION WANTED—JANITOR OR WORK; sober, steady, experienced; best ref. R. C., 10040 Lafayette-av., Roseland. Tel. Phone 196 West Pullman.

SITUATION WANTED—BY COLORED MAN, AS porter or janitor of residence or in a fraternity house or club; 23 years' service in fraternity house; best refs. D. Robinson, 4008 Drexel-blvd.

SITUATION WANTED—EXPERIENCED FLAT janitor or janitress; married; handy at repairs, expert at steam heating; best reference. Address X 133, Tribune.

SITUATION WANTED—EXP. COLORED, APT. or flat janitor; reliable; city references. Phone J. P. 907.

SITUATION WANTED—EXPERIENCED, MARried colored janitor wants permanent position; nothing less $35. Address T B 490, Tribune.

SITUATION WANTED—PORTER, PREFERABLY in saloon; best of refs. Phone Douglas 282.

Coachmen, Teamsters, Chauffeurs, Etc.

SITUATION WANTED — CHAUFFEUR; MARried; age 32; 11 years' experience on foreign and domestic cars; first class mechanic and careful driver; strictly sober and reliable; would like permanent position; city or country; best of reference. Address T 217, Tribune.

SITUATION WANTED—BY FIRST CLASS coachman with best Chicago refs.; thoroughly understands care of horses, clean beds, autos and work around a private res.; Swede, 25, single, sober, steady; city or country. Address W 147, Tribune.

SITUATION WANTED—COACHMAN; WILLING and obliging; or houseman; in first class family; very temperate, steady, and reliable; highest references. Address A 222, Tribune.

SITUATION WANTED — BY EXPERIENCED chauffeur; can take proper care of car make own repairs; clean young man, and can furnish good reference. Address W 362, Tribune.

SITUATION WANTED—CHAUFFEUR; A1 GOOD mechanic; private family preferred; married; do all repairs or no other work; 9 years' exp.; colored. Address B 488, Tribune.

SITUATION WANTED—CHAUFFEUR, AGE 25, operate any car; A1 mechanic; 3 yrs.' exp.; at present employed; desire to make change. Address B 290 Tribune.

SITUATION WANTED—CHAUFFEUR, AGE 31, married; careful driver; thorough mechanic; do all repairs, and keep car in perf ct condition; city or country. ARMSTRONG, 2213 Prairie-av.

SITUATION WANTED — ENGLISH CHAUFfeur; private place, five years' experience, useful, sound house; best references. Address T 182, Tribune.

SITUATION WANTED—CHAUFFEUR, EXP. as driver, private family; city or 7th years last place; ref's. M. J. MORRICAL, 1313 Ainsworth-av. Phone North 2917.

SITUATION WANTED—CHAUFFEUR; COMPEtent, careful, best factory or private family; refs.; am now working; can call at your house any evening 6 to 8. Address E. J. KENNET 1200 E. 77th st.

SITUATION WANTED—COACHMAN; GENERAL driver; sober, reliable; refs. Address W 340, Tribune.

SITUATION WANTED—CHAUFFEUR—CARE ful driver; Swedish; sober and reliable; best of refs. Address 1217 Belden-av. Oak-st.

SITUATION WANTED—CHAUFFEUR; STEAM or gasoline; first class; refs. Address X 510 Tribune.

SITUATION WANTED — CHAUFFEUR; MARried; steady; all winter BRUCKLER, 1414 E. 55th-st.

SITUATION WANTED—EXP. CHAUFFEUR; single; understand housework. A1 city refs; drive own car. Address W 185, Tribune.

SITUATION WANTED—EXP. CHAUFFEUR; German; single; willing to do other work; careful driver and reliable. Address T 461, Tribune.

SITUATION WANTED—BY CHAUFFEUR; SOber reliable best references; or will let Pierce-Arrow car with service. Graceland 5271.

SITUATION WANTED—CHAUFFEUR; EXPD. neat, careful driver. Address T 312, Tribune.

Farm Help.

SITUATION WANTED—PRACTICAL FARMER, gardener and caretaker; wife good cook; no children; position on estate, private place or small country club; good references. G. HENDEL, 745 Belmont-av. Tel. L. V. 2501.

Stenographers and Typists.

SITUATION WANTED—STENOGRAPHER AND bookkeeper; first class correspondent; has experience where there is plenty of work and a little responsibility; A1 stenographer; familiar with follow up and card index system; $18 a week; will go to start. Address B 343, Tribune.

SITUATION WANTED—STENOGRAPHER OR clerical work (evenings a week. Address T 141, Tribune.

Miscellaneous.

SITUATION WANTED — YOUNG MARRIED man; would like work afternoon and evenings. H. JANCS 376 Princeton.

SITUATION WANTED — AS SOLICITOR OR assistant manager; 5 years' experience; 23 yrs. of age; ambitious. Address W 474, Tribune.

SITUATION WANTED—COLLECTOR, ETC.; young man; long exp. fine ref. Address X 334, Tribune.

SITUATION WANTED—EIGHT WORK; 7-18 BY man 30 yrs.; 10 years' business experience and college education. Address X 547, Tribune.

SITUATION WANTED—BY EXPERIENCED young man; willing to work; references; city or suburbs. Address X 320, Tribune.

SITUATION WANTED—YOUNG MAN; WORK; will try for anything; willing to work. Address A 222, Tribune.

SITUATION WANTED—BY YOUNG MAN 21 yrs. for evenings and Saturday noon. Address A 115, Tribune.

SITUATION WANTED — BARTENDER; FIRST class; good city ref. Address B 288, Tribune.

SITUATION WANTED — AS MAN HANDY with hose, or janitor in flat building. Address A 240, Tribune.

SITUATION WANTED—BY YOUNG MAN WANTS work of any kind; can furnish good reference. Address A 240, Tribune.

SITUATION WANTED — NIGHT WATCH; A-1 ref. 258 C. LUKOW, 1447 Wrightwood-av.

SITUATION WANTED—YOUNG MAN, 20, out of any kind. Address T 144, Tribune.

SITUATIONS WANTED—MALE.

Miscellaneous.

SITUATION WANTED—AN AD MAN OF EXperience, thoroughly familiar with all angles of advertising would like to hear from firms having no regular man, with a view to getting up their advertising matter; can make you an attractive proposition to do whatever work you may have, will produce for you the kind of literature that sells goods. Address X 455, Tribune.

SITUATION WANTED—BY EXPERIENCED MAN, 28, THOROUGHLY EXPERIENCED AND NOW EMPLOYED BY A LEADING HOUSEHOLD FURNISHING HOUSE IN WORLD KNOW CONCERN, NOW ON FIRST OF YEAR, HIGHEST CREDENTIALS AS TO CHARACTER, ABILITY AND ATTAINMENTS. ADDRESS B 214, TRIBUNE.

SITUATION WANTED — AT 187 CLASS MANUfacturer's or wholesale dealer's business; Dutchman, 32, speaking and writing perfectly French and German, good appearance experienced salesman in Holland, with the idea of becoming after some time branch manager or now agent for Holland and Belgium; A1 refs. Address X 373 Tribune.

SITUATION WANTED—YOUNG ADVERTISING man, thoroughly versed in all classes of advertising, desires to connect with growing concern; well versed in the printing business, artistically, as well as practically, covering all branches including cost. Address W 229, Tribune.

SITUATION WANTED — TEMPORARY WORK by a technical mechanical, electrical, and hydraulic engineer, designed and engineered over 30 power and manufacturing plants; also shop work done or photographs. Address T 246, Tribune.

SITUATION WANTED—BARTENDER; MIDDLE aged German; 15 years' experience; honest, trustworthy; all around willing worker; don't drink, steady position; moderate wages. MODERT, 2255 Racine-av.

SITUATION WANTED—YOUNG MAN, 25 SALESmanager well known concern desires change; good city account preferred; would invest moderately in high grade proposition. Address X 211, Tribune.

SITUATION WANTED—AS MANAGER OF large building by experienced A1 man; hustler; understands every branch of the business; can save you money; bank references. Address N B 30, Tribune.

SITUATION WANTED—HIGH CLASS MAN, 35, executive ability; 14 yrs in city and receiving; can manage large force of help and get results; A1 ref. Address X 143, Tribune.

SITUATION WANTED—BY YOUNG MAN AS manager or buyer for retail grocery and fruit dept.; 16 years' experience; can give best of reference. Address X 261, Tribune.

SITUATION WANTED—MAN NURSE WISHES male patient for massage and hydriatic treatment. Battle Creek method. H. A. ADROUNIG, 1643 Ogden-av.

SITUATION WANTED—YOUNG MAN WOULD like employment fifteen days each month (odd days), as collector office work, or correspondence. J. G. R., 169 Plymouth-place.

SITUATION WANTED—MIDDLE AGED GENtleman, French, Swiss, English, and German; thoroughly, would like position where same could be of use; no soliciting. Address A 526, Tribune.

SITUATION WANTED—YOUNG MAN, WHERE strict attention and alertness are more essential than experience and he can't care way; outdoors preferred. Address F 426, Tribune.

SITUATION WANTED — GENTLEMAN EMployed in office during day, would like work evenings and Saturday afternoon. Address B 176, Tribune.

SITUATION WANTED—AS PACIFIC COAST representative, by high grade salesman and business promoter, for wholesale business. Los Angeles Call. 6 years. Address B 477, Tribune.

SITUATION WANTED—SALES OR BUSINESS manager; thoroughly good record; can prove qualifications by interview. Address T 540, Tribune.

SITUATION WANTED—BY AN EXPERIENCED salesman with coupon ticket agent; four years with large Chicago steamship company; also expert stenographer. Address B 320, Tribune.

SITUATION WANTED — AS TRAFFIC MANager; traffic and credits, by man of experience and ability at present employed. Address B 446, Tribune.

SITUATION WANTED—ADVERTISING MAN; good writer, original in layouts; experienced on ads catalogues, also editing house organ and trade journals; moderate salary. Address A 487, Tribune.

SITUATION WANTED—YOUNG MAN, 22, WITH some real estate firm; collections and rent man and collector. Address A 502, Tribune.

SITUATION WANTED—AS SPANISH TRANSlator by young man with long residence in Cuba. Address A 492, Tribune.

SITUATION WANTED — SPANISH CORREspondent desires a position for the afternoon; best references. Address B 313, Tribune.

SITUATION WANTED—WITH GROWING CONcern capable young man, 24; 8 years' EXP. AS SUPT. ADDRESS B 316 TRIBUNE.

SITUATION WANTED—YOUNG MAN, HEALthy, business, intelligent, good education, good work, partly outdoors. Address T 272, Tribune.

SITUATION WANTED — MARRIED MAN, COLored, job work, morning and evening; take care fires; good references. Call 3008 Wabash-av.

SITUATION WANTED—BY HOTEL MANAGER, several years' experience in large hotel; willing to leave city. Address T 294, Tribune.

SITUATION WANTED—BOOKKEEPER, WITH 16 years' exp desires to make a change. Best refs. Address T 345, Tribune.

SITUATION WANTED — GENERAL WORK, IN or out of city; 2 years' of man with last city ref. Address B 424, Tribune.

SITUATION WANTED—HOME WORK FOR man and wife. Address N 899, Tribune.

Situations Wanted with Investment.

SITUATION WANTED—EXPERIENCED TRAVeling salesman desires $500 with services to invest in established paying business. Address A 449, Tribune.

SITUATIONS WANTED—FEMALE.

Bookkeepers and Clerks.

SITUATION WANTED—FIRST CLASS; D. E. bookkeeper and capable stenographer of long experience; expert accounting experience; take entire charge books and correspondence; A1 references. Address B 273, Tribune.

SITUATION WANTED—BY A1 BOOKKEEPER and stenographer; excellent correspondent; capable reliable, executive; long expert accounting experience; accustomed to assuming responsibilities. Address A 210, Tribune.

SITUATION WANTED—FIRST CLASS BOOKkeeper general office and typewriting experience; best of refs. Address A 318, Tribune.

SITUATION WANTED—BOOKKEEPER; ALSO stenographer; 7 years' exp. Address A 306, Tribune.

SITUATION WANTED—AS CASHIER; 4 YEARS' exp. in 10c theater; refs. Address T 540, Tribune.

SITUATION WANTED—AS CASHIER; 1½ YRS' cigar exp. also. Address B 274 Tribune.

SITUATION WANTED—BY YOUNG LADY DEsires evening clerkship. Address B 295, Tribune.

Billing Clerks.

SITUATION WANTED—EXPERT REM BILL clerk; 7 years' exp; ref. Address B 231, Tribune.

Domestics and Cooks.

SITUATION WANTED—2D MAID, CHAMBERmaid or general housework in private family by Swedish girl; 6 months in country; North Side preferred. Call or write E. E. 58 Scott-st.

SITUATION WANTED—EXPERIENCED GERman girl for general housework and cooking; no washing; small family; American preferred. 656 North-av Phone 208 Lincoln G. E.

SITUATION WANTED—GOOD COOK AND seamstress with respectable private family; would leave city; state full particulars in regard to work and wages. Address D F 525, Tribune.

SITUATION WANTED—NEAT RELIABLE colored girl; nurse or housework. 3760 Rhodes-av.

SITUATION WANTED—COOK EXPERIENCED, short kitchen maid is kept; city. Address T 323 Tribune.

SITUATION WANTED—BY COMPETENT COOK; best refs.; private family. Address E E 163, Tribune.

SITUATION WANTED—FIRST CLASS WAITress or housemaid; best of ref Address B 109, Tribune.

SITUATION WANTED—NEAT YOUNG AMERIwoman, housework; no laundry; $4. Address A 590 Tribune.

SITUATION WANTED — AS FIRST CLASS cook; refs.; city or suburbs. Address B 328, Tribune.

SITUATION WANTED—HOUSEWORK BY COMpetent German woman; $5. Address 1324, Tribune.

SITUATION WANTED—BY NEAT COLORED girl; good cook, extra fine laundress; give refs. ELLA LEWIS, 2111 Dearborn-av., Top Flat.

SITUATION WANTED—BY WOMAN, MIDDLE aged general housework and washing. Address X 488, Tribune.

SITUATION WANTED—BY YOUNG COLORED girl; general housework. 4062 Dearborn-st. 1st flat.

SITUATION WANTED — HOUSEWORK; COMpetent elderly woman; adults; $6. Address B 446, Tribune.

GENERAL HOUSEWORK—GIRL; FAMILY OF 3 adults; small house; no washing; $6. 1325 Madison-av.

SITUATION WANTED—COOK AND LAUNdress. References. Write SELMA 2410 So. Park-av.

SITUATION WANTED—GENERAL WORK; NO washing; $ is fair. Address H E 100, Tribune.

SITUATION WANTED—CHAMBERMAID OR day work. Phone Douglas 3887.

SITUATION WANTED—COOK AND GENERAL maid; fine reference; $20. 170 Lincoln-av.

SITUATION WANTED — CHAMBER WORK; colored. 2600 Dearborn-st., 2d floor.

SITUATION WANTED—HOUSEWORK; SMALL American family. 1 Ashland-av.

SITUATION WANTED—BY COMPETENT GIRL; general housework. 2700 South Park-av., 2d flat.

SITUATION WANTED—BY COLORED GIRL; general housework. 3216 Armour-av., 1st flat.

Waitresses and Hotel Help.

SITUATION WANTED—AS WAITRESS; BEST refs.; private family; $3. Calumet 491. 2211 Michigan-av.

SITUATION WANTED—BY NEAT COLORED girl, as chambermaids in hotel. Phone Doug 8184.

Housekeepers and Caretakers.

SITUATION WANTED—AS WORKING HOUSEkeeper; wants to work; thoroughly competent reliable; right place to manage own work; adults preferred. Call or address HOUSEKEEPER, 1 Ashland-av.

SITUATION WANTED—REFINED AMERICAN widow as housekeeper in refined widower's family or would care for invalid; ref. Address B 291, Tribune.

SITUATION WANTED—AS HOUSEKEEPER; by refinement and education. Address X 343 Tribune.

SITUATION WANTED—EXPERIENCED HOUSEkeeper in managing and cooking for 2 or 3 gentlemen; best reference. Address X 346 Tribune.

SITUATION WANTED—BY RELIABLE WOMAN as housekeeper; small home. Address C W 296 Tribune.

SITUATION WANTED—HOUSEKEEPER; BY colored MRS. P. JOHNSON, 3819 Wentworth-av.

SITUATIONS WANTED — MOTHER AND daughter want care furnished flat or house; very quiet and reliable; references. Address T 540, Tribune.

SITUATION WANTED — BY MIDDLE AGED woman as housekeeper in widower's family; no objection to children; good home more object than wages. Address A 542, Tribune.

SITUATION WANTED—AMERICAN, MIDDLE age, to assist; or laundry; $4. Address A 164, Tribune.

SITUATION WANTED — AS HOUSEKEEPER in family of adults; good cook; best of refs. Address A 548, Tribune.

SITUATION WANTED—YOUNG MAN, 20, out of any kind. Address T 144, Tribune.

SITUATIONS WANTED—FEMALE.

Housekeepers and Caretakers.

SITUATION WANTED—NEAT YOUNG WOMAN as girl of 10 capable of taking charge of widower's home [no family] or business men; must be near school; best of references; none but such need answer; last position 3 years; employer left city. Address B 162 Tribune.

SITUATION WANTED — WORKING HOUSEkeeper in 1st class family. R. H., Winnetka, Ill.

Dressmakers and Seamstresses.

SITUATION WANTED — EMBROIDERER; 1ST class in names, monograms, dressing, and finest kind of embroidery; reasonable prices; want only private work. MRS. BLUMBERGER, 1803 Hermosa st., cor. Menominee. Phone Lincoln 8781.

SITUATION WANTED—FIRST CLASS FRENCH dressmaker, formerly of Field's; perfect fitter; tailor evening, bobble suits, latest styles. Address X 410, Tribune.

SITUATION WANTED — PRIVATE CUSTOMers; hand embroidery, lingerie, infants' outfits, etc. Phone North 1976.

SITUATION WANTED—SEWING IN HOTEL linen room or mending outside. Address A 220, Tribune.

SITUATION WANTED—FIRST CLASS DRESSmaker, (formerly of Whitney); perfect fitter; high class work; $3 day. Address X 370, Tribune.

SITUATION WANTED — BY VERY STYLISH expert dressmaker; pretty clothes made at home or in families. Phone Graceland 1551.

SITUATION WANTED — DRESSMAKING IN families $2 per day; luncheon; references. Phone evening, Lincoln 8718.

SITUATION WANTED—GOOD STYLISH, FIT guaranteed; reasonable. 3250 So. State-st., 3d floor.

SITUATION WANTED — EXP. DRESSMAKER; for light, fine work; good fitter; in families only; $2 a day. Address T 264, Tribune.

SITUATION WANTED—GOOD DRESSMAKER wants families by day North Side; reasonable. Address X 350 Tribune.

SITUATION WANTED—EXP. DRESSMAKER wants sewing in families; $1 10 daily. Address B 417, Tribune.

SITUATION WANTED—TO DO ALL KINDS OF household sewing; $1.50 a day. MISS FRANSON, 2091 Evanston-av.

SITUATION WANTED—HIGH CLASS DRESSmaking in my home; $3 day. 3144 LENOX.

SITUATION WANTED—DRESSMKG. AT HOME by first class fitter and sewer. Tel. Lincoln 2606.

Nurses and Governesses.

SITUATION WANTED—BY YOUNG ENGLISH lady as resident governess in private family; must speak French and German; drawing, painting and music; braides usual English subjects. Address X 454 Tribune.

SITUATION WANTED—YOUNG LADY GOVernness and tutor in English, French, piano, etc.; no objection to traveling; $20 weekly. Address B 345 Tribune.

SITUATION WANTED — NURSE; PRIVATE patients wanted by experienced masseuse, Swedish graduate; Swedish movements given; best ref. Address 1005 Cleveland-av. Phone Lincoln 2511.

SITUATION WANTED—TRAINED NURSE AND masseuse, speaking English and Spanish, will travel; no objection to tubercular patient; will travel. Address B 439, Tribune.

SITUATION WANTED — PRACTICAL NURSE wants to care for sick or elderly lady. Phone Midway 2004.

SITUATION WANTED — GERMAN; SPEAKS French; governess or lady's maid; best ref. N. 1121 Orleans-st.

SITUATION WANTED — EXPERIENCED nurse, to care for invalid or walking child; city references. H. F. Roscoe-st. 24 flat.

SITUATION WANTED—NURSERY GOVERness, English; first class references. Address T 539, Tribune.

SITUATION WANTED—PRACTICAL NURSE; first class; midwifery, dressing, and finest kind of embroidery; reasonable prices; want only private work. MRS. BLUMBERGER, 1803 Hermosa st., cor. Menominee. Phone Lincoln 8781.

SITUATION WANTED—FIRST CLASS FRENCH trimmer, formerly of Field's; perfect fitter; tailor evening, bobble suits, latest styles. Address X 410, Tribune.

SITUATION WANTED — PRIVATE CUSTOMers; hand embroidery, lingerie, infants' outfits, etc. Phone North 1976.

SITUATION WANTED—SEWING IN HOTEL linen room or mending outside. Address A 220, Tribune.

SITUATION WANTED—FIRST CLASS DRESSmaker, (formerly of Whitney); perfect fitter; high class work; $3 day. Address X 370, Tribune.

SITUATION WANTED — BY VERY STYLISH expert dressmaker; pretty clothes made at home or in families. Phone Graceland 1551.

SITUATION WANTED — DRESSMAKING IN families $2 per day; luncheon; references. Phone evening, Lincoln 8718.

SITUATION WANTED—GOOD STYLISH, FIT guaranteed; reasonable. 3250 So. State-st., 3d floor.

SITUATION WANTED — EXP. DRESSMAKER; for light, fine work; good fitter; in families only; $2 a day. Address T 264, Tribune.

SITUATION WANTED—GOOD DRESSMAKER wants families by day North Side; reasonable. Address X 350 Tribune.

SITUATION WANTED—EXP. DRESSMAKER wants sewing in families; $1 10 daily. Address B 417, Tribune.

SITUATION WANTED—TO DO ALL KINDS OF household sewing; $1.50 a day. MISS FRANSON, 2091 Evanston-av.

SITUATION WANTED—HIGH CLASS DRESSmaking in my home; $3 day. 3144 LENOX.

SITUATION WANTED—DRESSMKG. AT HOME by first class fitter and sewer. Tel. Lincoln 2606.

Nurses and Governesses.

SITUATION WANTED—BY YOUNG ENGLISH lady as resident governess in private family; must speak French and German; drawing, painting and music; braides usual English subjects. Address X 454 Tribune.

SITUATION WANTED—YOUNG LADY GOVernness and tutor in English, French, piano, etc.; no objection to traveling; $20 weekly. Address B 345 Tribune.

SITUATION WANTED — NURSE; PRIVATE patients wanted by experienced masseuse, Swedish graduate.

WANTED—MALE HELP.
Professions and Trades.

WANTED – DROP FORGE DIE Fitters on Share Welding Dies. Permanent employment at highest rates to competent men. Applications also solicited from Tool Makers, Pattern Makers (Wood and Metal), General Machinists, Rope and Board Drop Hammersmiths, Bulldozer Operators, and Bolt Header Men. Address EMPLOYMENT AGENT, Oliver Chilled Plow Works, SOUTH BEND, IND.

WANTED—YOUNG MEN, 18 YEARS OF AGE AND OVER, TO LEARN THE CLOTHING CUTTERS' TRADE; GOOD WAGES PAID WHILE LEARNING. HART SCHAFFNER & MARX, Franklin and Monroe Streets.

WANTED—
Basters, Off Pressers, Seam Pressers, Edge Pressers, and Tailors on men's coats. We pay best wages in city and assure steady work. Light, sanitary shops, convenient to all cars and elevated road. B. KUPPENHEIMER & CO., Bloomingdale-road and Lincoln-st. 20th-st. and Western-av. 2143 Blue Island-av. Halsted and Van Buren-sts. 2536 S. Western-av.

WANTED—BASTERS, SEAM pressers, off pressers, and tailors, in all of our shops; best sanitary conditions; highest wages; steady work. HART SCHAFFNER & MARX, Franklin and Monroe-sts.

WANTED—
200 young men, over 20, to learn cutting on men's fine clothing; splendid opportunity to learn a good paying trade. Liberal pay while learning. Steady position assured. B. KUPPENHEIMER & CO., Congress and Franklin.

WANTED-EXPERIENCED cutters for work on fine clothing. HART SCHAFFNER & MARX, Franklin and Monroe-sts.

WANTED—WATCHMAKER for best store in Omaha; permanent; good wages. Apply Room 707 Heyworth Bldg., between 12 and 1 today (Wednesday).

WANTED—CARPET LAYERS. APPLY SUPT.'S OFFICE, NINTH FLOOR. CARSON PIRIE SCOTT & CO., STATE & MADISON-STS.

WANTED—10 CARPENTERS. Apply ready to work, Supt., 5th floor, 8:30 to 10 a. m. ROTHSCHILD & COMPANY, State and Van Buren-sts. and Wabash-av.

WANTED—UPHOLSTERERS. Experienced men. Apply Superintendent's office, 9th floor. CARSON PIRIE SCOTT & CO., State and Madison.

WATCHMAKERS—GOOD MECHANICS. PERMANENT position. Must have references. Inquire for Mr. Metzenberg. SEARS, ROEBUCK & CO.

WATCHMAKERS—MEN WITH EXPERIENCE preferred; permanent position good salaries, short hours, and finest equipped shop in America. United Watch Co., 256 E. Madison-st.

WATCHMAKER — EXPERIENCED. CALL Wednesday. Albert Ehholm, Room 500, 62 State.

WATCH AND CLOCK MAKER—APPLY THURSday, 2 to 8 p. m., Room 908, 42 Madison-st.

WE ARE IN URGENT NEED of tailor to the trade cutters. Steady employment and exceptionally good wages to experienced men. FRED KAUFFMANN, The American Tailor, Jackson-blvd. and Green-st.

COATMAKERS—WITH SHOPS THAT handle 15 OR MORE COATS EACH. WE ALL WITH SAMPLES OF WORK. WE PRICES.
SCHOENBRUN & CO., JACKSON-BLVD., 3D FLOOR.

WITH SHOPS TO MAKE FROM 18 a day. We pay good prices, and the quantity of work. Call at once to enlarge your shop. WESTERN TAILORING CO., Jackson-blvd. and Green-st.

BUSHELMEN: WE HAVE PERMANENT POSITIONS FOR SEVERAL FIRST-CLASS MEN IN OUR ALTERATION DEPARTMENT, PREPARED TO WORK. INTERNATIONAL TAILORING CO., 68 MARKET-ST., 1ST FLOOR.

ONE WHO CAN MAKE MEN'S AND ladies' steady work by piece or week; also a coat maker; also bushelman. F. W. LUTKE, Beloit, Wis.

QUIT ONCE FOR ALL. CORN PRODUCTS REFINING CO., Corn Products Refining Co.

WANTED — EXPERIENCED parcel drivers for all parts of the city. Apply 8:30 to 10 a. m., 8th floor, THE FAIR, State and Adams-sts.

WANTED—MALE HELP.
Janitors and Porters.

PORTER—WHITE. COMPETENT TO ACT OCCASIONALLY as chef in private dining car; permanent position; good wages. Address N X 114 Tribune.

PORTER — WHITE—IN FINE CONFECTIONery store; wages $12 per week; give age, experience, and refs. Address O D 54, Tribune.

Agents.

AGENTS WANTED—FOR BRAND NEW BOOK, "ROOSEVELT'S FIGHT FOR THE PEOPLE'S RIGHTS"; His Policies; Great Speeches; African Trip; His Life Story Told Complete; Ranchman, Soldier Hunter, Statesman. ROOSEVELT YEARS. The issue is joined, and we must fight or fail." BIG MONEY FOR AGENTS. One sold 102 first week; 600 in short time; profit nearly $500. Liberal terms. Outfit free. Address THE INTERNATIONAL BIBLE HOUSE, Dept. M, Philadelphia, Pa.

FIRE INSURANCE — RELIABLE AGENTS IN Illinois can secure liberal deal by placing preferred business for this successful and growing company. We will pay a good cash bonus for business transferred to us and a commission on all future business. Write us in strict confidence. THE ASSURED'S NATIONAL MUTUAL FIRE INSURANCE CO., Decatur, Ill.

MAN—WITH RIG TO TAKE CHARGE OF SALE of our medicines, extracts, spices, soaps, perfumes, toilet articles, stock and poultry preparations, etc., in your county. Steady work guaranteed. Work healthful, pleasant, very profitable. References required. Write us. We mean business. Shores-Mueller Company, Dept. 75, Tripoli, Iowa.

100% PROFIT—
And over, for you. Our rope making machine sells to farmers at $4.50, costs you $2; makes from $2.50 to $4.50 worth of rope from a 40c ball of binder twine or from waste twine; only machine (basket) want only man capable of handling sub-agents. TRASLER 473 Bowyer Bldg., 40 Michigan-av.

AGENTS FOR NEW BOOK, ROOSEVELT, "Battling for the Right," including "Roosevelt Policies" Great Speeches, African Trip. Address INTERNATIONAL BIBLE HOUSE, Dept. M., Philadelphia. Outfit free.

AGENTS—TO SELL LUBRICATING OILS, belts, hose, paint, varnish, to factories, mills, stores, threshers, outside large cities. Exclusive territory to right party. Experience unnecessary. Ohio Oil and Grease Co., Cleveland, O.

AGENTS TO SELL LUBRICATING OILS AND greases; can be carried as a side line outside large cities; exclusive territory to right party. Universal Lubricating Co., 120-22 Randolph-st.

AGENTS—YOU CAN SELL OUR GOODS; WE show you how; ability, not experience, required; no delivering or collecting; cash each week. Western New York Nurseries, Rochester, N. Y.

WANTED—LIVE AGENTS FOR EXCLUCIVE city territories; new washing compound; great future; sells on sight. 1707 Fullerton-av.

C. B. WOOD, 1828 La Salle-av.

THREE DOLLARS OF FIVE DOLLAR SALE; six sales daily; easy; Xmas seller; mornings only. Mexican Armadillo Curio Co., Room 306, 24 5th-av.

WANTED—GERMAN, FOLISH AND HUNgarian agents. Carl Sauer, 209, 9117 Commercial-av.

AGENT—FASTEST MONEY MAKER ON THE market; 150% profits; $10 day guaranteed. Write or call. Abeles Co., 122 Harrison-st., Chicago.

WANTED—6 PICTURE AGENTS; GOOD PROPosition; city, road. 1615 Ogden-av. Cash basis.

Stenographers and Typists.

STENOGRAPHER—YOUNG MAN, FROM 20 TO 23 years of age, by real estate firm on South Side; this position is a permanent one, offering good opportunity and advancement to one who is industrious, punctual, reliable, honest, and accurate; ability to do things willingly and cheerfully will count. Applicant must live on the South Side and within 3 miles. State age, ref., and former experience and salary expected. Address N X 470, Tribune.

STENOGRAPHER — RAILWAY COMPANY wishes good male; law experience preferred. Address B 381, Tribune.

STENOGRAPHER—BOY, SOME EXPERIENCE; live on South Side and familiar with city. L. M. SMITH & BRO., 3947 Cottage Grove-av.

STENOGRAPHER AND TYPIST—FIRST CLASS, experienced, in high grade law office. Address N C 389, Tribune.

STENOGRAPHER—YOUNG MAN; EXP.; WEST Elder preferred. Address N X 78, Tribune.

Miscellaneous.

ABLE BODIED MEN WANTED FOR THE U. S. Marine Corps, between the ages of 19 and 35. Must be native born or have first papers. Steadily pay $15 to $69. Additional compensation possible. Food, clothing, quarters, and medical attendance free. After 30 years' service can retire with 75 per cent of the highest pay. Can advance on board ship and ashore in all parts of the world. Apply at U. S. Marine Corps Recruiting Office, 260 S. Clark-st., 204 S. State-st., 1140 Milwaukee-av., 11 E. Halsted-st., or 409 Dearborn-st., Chicago, Ill.

COLLECTOR—YOUNG MAN; ONE WHO CAN make himself generally useful around a collection agency. Apply 238 Wabash-av., Room 5.

COPY MAN—LARGE ADVERTISING AGENCY wants first class all around copy man; must be able to write good mail order and agricultural copy. Address, with full particulars, and state salary wanted, B 402 Tribune.

ELEVATOR MAN—ELDERLY; SALARY $30. Apply OTTIS, 3947 Cottage Grove-av.

FOREMAN — THOROUGHLY EXPERIENCED on reinforced concrete buildings; must be able to organize and take full charge of out of town work. State experience, references, and salary. Address B 378, Tribune.

MAN—TO START AT BOTTOM IN SUBSCRIPtion department and rise according to merit; NO EXPERIENCE REQUIRED; BUT MUST BE WILLING TO LEARN AND TO WORK HARD. APPLY WEDNESDAY, 10 TO 12, F. CHAMBERS, 556 DEARBORN-ST.

YOUNG MAN—TO MAKE HIMSELF USEFUL about art rooms. Suite 701 203 Michigan-av.

NIGHT WATCHMAN—EXPERIENCED, SOBER, steady for factory; able to keep up steam on boiler; references. Address B 403, Tribune.

PACKERS—FREIGHT, EXPERIENCED, FOR general merchandise. Steady positions. Good salary with advancement. Call 8 to 10 a. m. SEARS, ROEBUCK & CO.

PACKERS—EXPERIENCED GROCERY PACKers. Good salary. Steady positions. Call 8 to 10 a. m. SEARS, ROEBUCK & CO.

Three Freight Men, $35 Up.

Good salaries to capable men. Rapid and permanent advancement to those who can qualify. Give phone number. Confidential Address N J 94, Tribune.

WANTED – CARPET LAYERS, experienced men. Apply Superintendent's office, 9th floor, CARSON PIRIE SCOTT & CO., State and Madison.

WANTED—A GENERAL MAN FOR A DRY goods store; must have a thorough knowledge of the business in every branch; a good position for the man that knows. Address N X 74, Tribune.

WANTED—COLLEGE MAN, GOOD IN ENGLISH, for mail order catalogue work; a good position in which to grow. Address L S 224, Tribune.

WATCHMAN—APPLY M. COHEN & SON, 87TH st. and Ashland-av.

YOUNG MEN – 18 YEARS OF age and over, to learn the cutting trade under personal supervision of the most skilled designer and cutter in Chicago. Permanent position and good wages will be paid those who take interest in their work. FRED KAUFFMANN, Jackson-blvd. and Green-st.

YOUNG MAN—TO OPERATE TELEPHONE switchboard nights; give references, experience, and salary. Address L S 225, Tribune.

YOUNG MEN — TO RUN ON TRAINS AS NEWS agent. Apply John J. Grier News Service, Baggage Room, La Salle-st. Station.

Help Wanted with Investments.

WANTED—STEADY, RELIABLE MAN WITH $500 cash, to take interest and act as foreman in established manufacturing business for reliable Chicago factory; good salary. Address D 300, Tribune.

CAPABLE BUSINESS MAN WITH $5,000 OR more to purchase stock and take position with strong concern paying large dividends for many years. Address L T 223, Tribune.

HOTEL MANAGER WITH $2,500. SALARY $125. Ave. div. 24 per cent. MR. HENRY, Hotel Meyers, 144 Rand-st.

Free Typewriter Employment Bureau.

MALE STENOGRAPHERS FOR TEMPORARY and permanent positions. Underwood Typewriter Co.

Employment Agencies.

READ.
R. R. CLERKS, $50.

Junior clks., r. r.	$35-$40	Order clerks	10- 12
Offs. men, good fig.	14- 16	Clerks (stock)	12- 15
R. R. stenos	50- 65	Elevators, inst.	20- 30
Stock boys	5- 10	Hotel housemen, 2	26- 30
Handy boys	8- 10	Sell boys, bring	
Shipping clerks	15- 18	home	45- 50
Box nailers	12- 15	Handy men, med.	
Packers chinists	12- 15	size	20c-30c
Lunchmen	10- 12	Office porters	$10-$12
Soda clerks	11- 12	Hotel porters	25- 35
Grocery clks.	12- 15	Factory clerks	11- 12
Bookkeepers	15- 18	Handy men	1.75-3.00
Stenographers	15- 15	Drivers	11- 15
Gen. bill clks.	12- 15	Salesmen	15- 20
Markers	12- 18	Collectors	40- 50
Bill clerks	$12-$15	Secret service	15- 18

LA SALLE AGENCY, 79 La Salle-st.

HIGH GRADE MEN.
No Registration Fee.
Our wide acquaintance may be the stepping stone to YOUR FUTURE WELFARE. If the following line of positions interests you, call and investigate.

2 stock and bond salesmen	$1,000-$3,000
2 bank bookkeepers	75
4 assistant bookkeepers or ledgermen	65
3 general office clerks	75
3 bank clerks; pay experience	65
3 general office clerks; rapid promotion	10
3 junior clerks; learn office work	6
4 boys or young men; learn office work	5-7

Trueblood Emp. Co., 1011 153 La Salle-st.

MANAGER FOR SMALL MANUFACTURING plant; salary depends on man; specialty salesman, $1,500; expenses and commission; correspondents, $100 to $125.
BUSINESS SERVICE CO., 1017 1400 DEARBORN-ST.

CONNECTIONS IN ALL PRINCIPAL CITIES.
ASST. BKPR., $12-$14; STENOS., $13; Machine biller, $14.
AMERICAN EMPLOYMENT ASSOCIATION, 1 N. E. Cor. Dearborn and Randolph-sts.

ASST. BOOKK., $12; STENOGRAPHers, Clerks and Office Men, Boys—Over 100 openings, $7 to $20 per week. Call room 307, Eastern Express American Railway Express Co., 706, 122 Clark-st.

WANTED—CHEFS, $2; COOKS, WAITERS, HOtel clerks and porters. All kinds help. City Employment Agency, 94 La Salle-st.

BOOKKEEPER, $18-$20; GEN'L OFFICE CLER., good at figures, $10, $12, $15; 3r. clks., $7-$8. REYNOLDS-HODGES CO., 146 Dearborn-st.

WANTED—MALE HELP.
Employment Agencies.

HIGH GRADE MEN: "LOOK."
All of these positions positively open, and we could fill this entire column giving detailed descriptions of each position. Take our word for it, as we have nothing to gain unless we positively place you in a position. Gen. mdse. man, $5,000-$10,000; sales mgr., $2,000-$8,000, stocks and bonds; 2, accountant, $1,800, C. P. A.; 2, auditors, $1,200-$2,000, C. P. A.; 2, accountant, $7,000-$8,000, C. P. A.; office mgr. and accountant, $4,000, packing house; advertising man, $1,500-$1,800, elec. jewelry buyer, $2,000-$3,000; custom house mgr., $1,500-$2,000; mdse mgr., $1,800, Mont.; asst. bookkeeper and typist, $15-$18; bookkeeper, $15-$16; bookkeeper, $1,200, leave city; correspondent and clerk, $15; corresp., $18, traffic; corresp., $1,200-$1,800, leave city; corresp., $16, tailor to trade; stationary engineer, $12-$15; nights; optician, $20; locksmith, $18; window trimmer, $20; specialty salesman, $20 and commission; grocery salesman, $1,200; salesman, office furniture, $1,200; salesman, $1,200, systems; salesman, $1,500, oil, understand Spanish and Portuguese, So. America; stenographer, $18-$20, Evanston; floor, $15, leave city; private secretary, $1,200-$1,500, law and stenog.; private secretary, $840, Indianapolis; stenographer, $1,200 $1,500, pref. exp. (Pub.); stenographer, $18-$20, Wis.; stenographer, $15-$18, la.; stenographer, $12; 2 stenographers, $70; collector, $10-$12; 6 clerks, $10-$16; adding machine, opr., $14-$16; 6 clerks, $18-$6, leave city; clerk, $14-$20, speak German; stenog. $16-$18.
Drop in and ask questions. All information strictly confidential. Do it now
BUSINESS MEN'S CLEARING HOUSE, 328 Woman's Temple, 184 La Salle-st.

BOOKKEEPERS AND CLERKS, STENOGRAPHERS AND BOYS.
Your future depends upon your getting started right. Why not let us place you with one of Chicago's most conservative firms, as we have the best grade positions, being under direction of Business Men's Clearing House, and among the 75 openings we have for you, think your could secure exactly what you want? It costs nothing to call and look over the excellent openings we now have paying $6-$15 for
Bookkeepers and Assistants, Stenographers and Beginners, Typists, Correspondents, Bill, Ledger, Cost, Pay Roll, Shipping, Receiving, Stock, Entry, Factory, Insurance, Railroad, Bank, and General Office Clerks, and cleancut young fellows without experience.
We are unusually shy on Assistant Bookkeepers, Stenographers, and Jr. Clerks of all kinds. Hurry over.

CRAIG AGENCY,
507 160 Washington-st.

LEDGER, STOCK	$16	CHECKER, GRO.	$12
Timekeeper	10	Packer, glass	12
Office, bank	15	Order clerk, N. S.	10
Office and Und.	20	Office boys, 2	8
Asst. bookkeeper	10	Boy bank	8
Stenographers	12	Boys, for office	8
KING'S 22 La Salle-st.			

2 FIRST CLASS MACHINE DRAFTSMEN, $100-$110; 2 electricians, cement plant, Chicago, $80; lineman, storage battery, for automobiles, $150-$200.
THE ENGINEERING AGENCY, Inc., 1602 Monadnock Block, Est. 1896, Chicago.

TRADE SCHOOLS.

GREAT SCARCITY OF TELEGRAPHERS! THE railroads and wireless companies of America are short full 10,000 telegraphers. We can qualify young men and ladies in a few months and place them at $70 to $90 per month for beginners. Tuition can be deposited until position is secured. Operating six schools under direct supervision of Railway and Wireless Telegraph Officials. Main line wires and wireless stations in each school. Write for catalogue to nearest Institute. National Telegraph Institute, Cincinnati, Philadelphia, Memphis, Columbia, S. C.; Davenport, Ia.; Portland, Ore.

SALESMEN WANTED—NO EXPERIENCE REquired; hundreds of good positions now open paying from $100 to $500 monthly and expenses. Our free book, "A Knight of the Grip," will show you how to get one of them. Write (or call) for it today. Address National Salesmen's Training Ass'n., Dept. 441, Monadnock Blk., Chicago; Brancher, New York, Kansas City, Minneapolis, San Francisco, Atlanta.

WANTED—MEN TO LEARN BARBER TRADE. Few weeks required. Last paying work within the reach of poor man. Wages up to $20 weekly. Small capital starts shop. Few barbers take apprentices now. Increasing call everywhere. Write, MOLER BARBER COLLEGE, 435 Wabash-av.

INCREASE YOUR SALARY
by taking practical course in automobile driving and repairing. Call or write. Phone Calumet 4418.
ADAM AUTOMOBILE CO.,
1420 Michigan-av.

LEARN AUTO TRADE; GOOD PAY; POSItions always open. Day and evening work. Trial lesson free. GREER COLLEGE OF MOTORING, 1458 Wabash-av.

LEARN THE BARBER TRADE—FEW WEEKS required; immediate positions; good wages; tools furnished. Call or write. New Method Barber School, 612 W. Madison-st., Chicago.

PLAN READING, ESTIMATING, DRAFTING Survey. Day and evening work. Room 8, CHICAGO TECHNICAL COLLEGE, Athenaeum Bldg. 26 E. Van Buren-st.

BRIGHT BOY—TO LEARN ART AND ENgraving trade. $18 to $35 per week; $5 to start; speedy advance. Call with parent top floor, 327 Dearborn-st., ask for KORTMEYER.

AUTOMOBILE SCHOOL—
CHICAGO SCHOOL FOR MOTORING.
F. E. EDWARDS, Instructor,
1619 Michigan-av. Phone Calumet 3484.

MEN AND BOYS — TO LEARN PLUMBING, electricity, bricklaying, painting, decorating; big demand at highest wages; day and evening. Call or write. Coyne School, 49 E. Illinois-st.

DON'T FORGET—THE AUTO SCHOOLS OF America train men properly—and place them in good jobs. 1800 Michigan-av. Tel. 1088 Calumet.

RAILWAY MAIL CLERKS—CHICAGO EXAMination Dec. 12; $800 to $1,200. Preparation free. Franklin Institute, Dept. 43 T, Rochester, N. Y.

NORTH SHORE AUTOMOBILE SCHOOL; DRIVing, repairing; a practical course. WM. F. MTEHL, M. E., principal. 3646 N. Halsted-st.

WANTED—FEMALE HELP.
Bookkeepers and Clerks.

BOOKKEEPER — LADY; MUST BE EXPERIenced, for a retail flower store; must be good penman; no other need apply. Address N X 143, Tribune.

BOOKKEEPER AND OFFICE ASSISTANT—Young lady about 20 years, who is ambitious and will make position permanent. Address N X 138, Tribune.

BOOKKEEPER—EXPERIENCED, D. E., WHO knows loose leaf system thoroughly; bring refs.; bond required. Apply at once, F. N. MATTHEWS, & CO., 48 E. Madison-st.

BOOKKEEPER—PREFER ONE WITH PIANO experience; must give reference. Address N X 76, Tribune.

BOOKKEEPER—LADY; GOOD SALARY AND chance for advancement. Address O C 104, Tribune.

BRIGHT GIRL—AS BOOKKEEPER; GOOD SALary. Address O C 180, Tribune.

CASHIERS AND INSPECTORS—APPLY 9TH floor, Superintendents' Office, MARSHALL FIELD & COMPANY, Retail.

CASHIER AND BOOKKEEPER — ABLE TO handle large volume of receipts and disbursements; West Side; state experience and salary expected. Address N X 221, Tribune.

ENTRY CLERKS WANTED—
Girls and young women for copying and entering orders. Plain, neat handwriting essential. The positions are permanent and promotions rapid.
Good starting salary. Call 8 to 10 a. m.
SEARS, ROEBUCK & CO.

ENTRY CLERKS—FOR COPYING ORDERS ON the typewriter. We can use several young women between the ages of 17 and 20 yrs. who are willing to learn typewriting and believe themselves capable of doing neat, accurate work; must be at least grammar school graduates. Good starting salary with advancement.
SEARS, ROEBUCK & CO.

Salesmen, Solicitors, Etc.

YOUNG CATHOLIC WOMAN FOR CATHOLIC church goods store; one with experience in this line of goods preferred. Address N X 111, Tribune.

YOUNG EXP. SALESLADY IN DRY GOODS store; permanent position. Apply Wednesday morning after 9 a. m., 1024 E. 43d-st.

WANTED — 3 LADY SOLICITORS, EXPERienced on butter; commission paid; can make good money. 1 Dearborn-st.

WANTED — SALESLADIES AND CASHIERS. Good wages. Call after 8. 121 and 123 State-st.

WANTED—DRY GOODS SALESLADY; EXP. and necessary. 6350 State-st.

WANTED—FEMALE HELP.
Saleswomen, Solicitors, Etc.

WANTED — EXPERIENCED SALESLADIES for house to house demonstrations; nice appearance; also first class exp. crew manager for instructing; hard worker; refs.; salary, commission; no Sats. 8 to 4. Chaswell Chemical Co., 1534 Lake.

YOUNG LADIES—FOR ADDRESSING AND OFfice work in Oak Park; plain writing and accuracy in figuring essential. Address Box 288, Oak Park, Ill.

LADIES—TO SELL THE LATEST UP TO DATE New York tailored corsets; make $25 and $50 per week; also to travel South. MRS. H. CLARK, New Morton Hotel, Room 68.

WANTED—LADIES TO SELL AN OFFICE SPEcialty offering exceptional prospects and experience unnecessary; very small samples. Room 812 17-21 Quincy-st., Chicago, Ill.

Saleswomen, Solicitors, Etc.

TWO WOMEN TO SELL NEW ENCYCLOPEDIA FOUR LARGE VOLUMES; SELLS FOR A POPULAR PRICE ON A NICKEL A DAY PLAN. EXPERIENCE LEADS; AVERAGE 1 DAY AND ASSIGN EXCLUSIVE TERRITORY. WE PAY BOTH SALARY AND COMMISSION. MR. WHEAT, ROOM 58, 84 ADAMS-ST., BETWEEN THE HOURS OF 10 AND 12, TUES. AND WEDNESDAY.

Domestics and Cooks.

COMPETENT GIRL FOR COOKING AND GENeral housework; 2 in family; good position. WEILLER, 5216 South Park-av.

GENERAL HOUSEWORK — COUPLE; GOOD wages; references required. Call Thursday, between 2 and 4, at 1340 First National Bank Building.

GENERAL HOUSEWORK — EXPERIENCED German or Swedish girl; no laundry work; refs. 8147 Michigan-av. Phone Kenwood 1209.

GENERAL HOUSEWORK — YOUNG GIRL, IN Wilmette; no washing. Address N X 144, Tribune.

GENERAL HOUSEWORK—WHITE GIRL; NO washing; best refs. MILLER, 5617 East End-av. Hyde Park 2677.

GENERAL HOUSEWORK—COMPETENT GIRL; wk. room for; also location; good pay. Call first dst. 1909 Farw.-av.

GENERAL HOUSEWORK—COMPETENT GIRL; good home and good wages. Apply today. MRS. CHAFELL, 420 E. 46th-st.

GENERAL HOUSEWORK—FIRST CLASS MAID; two in family; no home nights; $6. Apply 6248 Ingleside-av. Phone Midway 1076.

GENERAL HOUSEWORK—GIRL, THIRD FLAT, 5636 Calumet-av.

GENERAL HOUSEWORK — EXPERIENCED girl, in small family. Phone Jefferson Park 16.

GENERAL GIRL — GOOD PLAIN COOK; 3 adults; 6 room flat. 4848 Sheridan-rd., 3d flat.

GIRL—GENERAL HOUSEWORK; MUST KNOW how to cook and serve, $7 with ironing; $6 no laundry; references. M. A. DEVITT, 805 Sheridan-rd.

GOOD GIRL FOR GENERAL HOUSEWORK. 7001 Perry-av.

HOUSEWORK—GOOD GIRL FOR GENERAL housework; 3d flat, 5 rooms; family of 3. Call 5434 Winthrop-av., North Side. Tel. Edgewater 3793.

HOUSEWORK — GIRL FOR GENERAL HOUSEwork; must be good cook; no washing; $7. Call 3222 W. Madison-st.

WAITRESSES—DINNER; EXPERIENCED; SIX days per week; no Sunday work; salary $4 per week. 116 W. Randolph-st.; married ladies preferred. Address N S 123, Tribune.

Housekeepers and Caretakers.

HOUSEKEEPER — GENERAL HOUSEWORK and plain sewing, middle aged woman, in private family in So. Shore; no washing; must go home nights; give refs. Address X 449, Tribune.

HOUSEKEEPER—MIDDLE AGED WOMAN, TO take charge house two weeks; 3 in family; $10 a week. 1616 Kenilworth-av., Rogers Park.

Dressmakers and Seamstresses.

ALTERATION HANDS ON WOMEN'S SUITS. APPLY SUPT.'S OFFICE, CHAS. A. STEVENS & BROS., 111 STATE-ST.

ALTERATION HANDS — ON LADIES' AND men's garments. GATELY'S, 26 E. Adams-st., near Wabash-av.

APPRENTICE—ON WAIST AND GOWNS, AT the Smart Shop, 1000 Republic Bldg.

COAT SHOP HELP
WANTED.
Positions open in most sanitary shop in city for all kinds of special order shop workers. Highest wages paid and steady work.
MEYER & COMPANY,
Harrison and Sherman-sts.

COAT SHOP HELP
WANTED.
We have positions open for all kinds of tailor shop help on special order work. Highest wages paid and steady work.
SCHOENBRUN & CO.,
COAT SHOPS,
700 Jackson-blvd.
222 Canal-st.

COAT SHOP HELP WANTED—
TRIMMERS.
POCKET MAKERS.
CANVAS BASTERS.
FIRST BASTERS.
SECOND BASTERS.
EDGE BASTERS.
SEAM PRESSERS.
OFF PRESSERS.
STEADY WORK; HIGHEST WAGES FOR ALL KINDS OF HELP IN OUR COAT SHOP.
INTERNATIONAL TAILORING CO.,
102 MARKET-ST., 1ST FLOOR.

GIRLS TO DO HAND SEWING FINISHING plain work; can make good wages. Countess Waist Co., 195-197 Market-st.

SEAMSTRESSES—
Coat Shop.
Female Pocket Makers.
Lining Makers, Armhole Basters.
Finishers, Buttonhole Makers.
Button Sewers.
You know we pay good wages.
Steady work.
J. L. TAYLOR & CO.,
222 E. Van Buren-st.
8th Floor.

SHOE FACTORY HELP—EXPERIENCED FEmale fancy stitchers and performers on men's fine shoes. Florsheim Shoe Co., Adams and Clinton-sts.

TAILORS—GOOD STEADY POSITIONS OPEN for experienced help on special order coats. We can use trimmers, pocket makers, lining makers, sleevemakers, canvas makers collar makers, sleeve setters, armhole basters edge pressers, finishers, offpressers, button sewers, and buttonhole makers. W. D. SCHMIDT & CO., Jackson-blvd. and Green-st.

TAILORS—WITH SHOPS TO MAKE FROM 18 to 30 coats a day; we pay good prices and can furnish quantity of work. Call at once; splendid opportunity to enlarge your shop. Western Tailoring Co., Jackson-blvd. and Green-sts.

TAILORESSES AND HELPERS OF ALL KINDS, 1718 K. Michigan-av.

WAIST FINISHERS—ALSO HELPERS ON skirts; exper. 1255 Jackson-blvd. Corine Moore Mfg. Co.

WANTED—FEMALE HELP.
Dressmakers and Seamstresses.

WANTED—
Operators, Finishers, Button Sewers, Buttonhole Makers, Edge and Armhole Basters, Lapel Padders, Collar Makers, and girls to learn all kinds of work on men's coats. We pay highest wages and assure steady work. Light sanitary shops, convenient to all cars and all elevated road.
B. KUPPENHEIMER & CO.,
Bloomingdale-road and Lincoln-st.
20th-st. and Western-av.
2143 Blue Island-av.
Halsted and Van Buren-sts.
2536 S. Western-av.

WANTED—GIRLS WHO CAN do plain sewing, to learn to work on men's fine clothing, at all shops.
HART SCHAFFNER & MARX,
135 Market-st.
242 Market-st.
261 Market-st.
226 E. Van Buren-st.
1922 S. Halsted-st.
19th and Washtenaw-av.
Polk-st., cor. 41st-av.
Wood-st., corner Blucher.
1622 N. Robey-st.
1823 Milwaukee-av.

WANTED
Operators, finishers, button sewers, button hole makers, in all our shops; best sanitary conditions; highest wages; steady work.
HART SCHAFFNER & MARX,
Franklin and Monroe-sts.

WANTED—IN OUR ALTERATION DEPARTMENT, EXP. AND COMPETENT FITTERS ON WOMEN'S SUITS.
CHAS. A. STEVENS & BROS., 111 STATE-ST.

Girls.

BINDERY GIRLS—G. B. WILLIAMS CO., OHIO and La Salle-sts.

GIRL—DESERVING AND TRUSTWORTHY, wishing to learn shorthand and bookkeeping, but who is unable to pay tuition in the regular way, can have unusual opportunity by addressing H E 330, Tribune.

GIRL—EXPERIENCED IN LABORATORY packing and labeling; must be neat, rapid worker; permanent. 843-47 Wabash-av.

GIRLS—TO INCLOSE AND STAMP CIRCULARS Apply 4th floor, 108 Randolph-st.

GIRL—FOR LIGHT MANUFACTURING, 56 5th-av., Room 418.

THREE BRIGHT, WILLING GIRLS FOR FOLDing circulars. Apply Wednesday morning.
STRAUS & SCHRAM, 1105 35th-st.

WANTED — GIRLS FOR INSPECTORS AND FOR VARIOUS OTHER POSITIONS THROUGHOUT OUR DIFFERENT SECTIONS.
APPLY SUPT.'S OFFICE, NINTH FLOOR.
CARSON PIRIE SCOTT & CO., STATE & MADISON-STS.

WANTED—SEVERAL BRIGHT girls, 16 years or over, as wrappers and inspectors; permanent positions. Apply at once to Supt.'s office.
THE HUB.

WANTED—GIRLS EXPERIENCED ON GLUE or paste work; also covering and staying machines; steady work at good wages. Apply 1024 Tribune Bldg.

YOUNG GIRL—TO RUN ERRANDS. A. RIPLEY, 246 Michigan-av.

Power Machine Operators.

WANTED — GIRLS EXPERIenced in running power sewing machines, to learn operating on men's fine clothing; good wages paid while learning.
HART SCHAFFNER & MARX,
135 Market-st.
242 Market-st.
261 Market-st.
226 E. Van Buren-st.
1922 S. Halsted-st.
19th and Washtenaw-av.
Polk-st., cor. 41st-av.
Wood-st., corner Blucher.
1622 N. Robey-st.
1823 Milwaukee-av.

Milliners and Trimmers.

DESIGNERS—ON LADIES' TRIMMED HATS for spring country trade; light, pleasant workroom; good pay. L. & S. Mercantile Co., 736 W. Monroe, near Halsted.

MILLINERY TRIMMER—1ST CLASS; MUST have good city experience. H. DEJONGH, 3060-3062 N. Clark-st.

Nurses and Governesses.

CHILD'S NURSE—COMPETENT, TO ACT AS mother's helper for 4 girls from 8 to 2 yrs.; references. Phone Edge. 2276. Call 6254 Kenmore-av.

FRENCH NURSERY GOVERNESS—MIDDLE aged, to take care of boy 4½ years old. Room 623, Virginia Hotel. Call mornings.

NURSERY GOVERNESS—REFINED, FOR 2 little girls, 8 and 6½ yrs. of age; must be kind to children and willing to leave city; one who speaks good English and is able to teach French; must come well recommended. Address INGLIS, 716 Western Union Bldg.

REFINED, INTELLIGENT FRENCH GIRL TO care for boy of 8 and be able to do home sewing; references required. MRS. STEELE, Lakota Hotel, 30th and Michigan-av.

Janitresses.

WANTED—WOMAN TO CLEAN HALLS AND lampe in six flat building; Lake and Paulina-sts.; $4 per month. Call at TRIBUNE BLDG., WRIGHT, 148 DEARBORN-ST.

Stenographers and Typists.

STENOGRAPHER AND BOOKKEEPER—BEginner, with high school and business college education preferred; permanent position. North Side; state age, and salary expected. Address M X 451, Tribune.

STENOGRAPHER—YOUNG LADY FOR POSItion in small office, stenographic, billing, and some telephone work; state age, experience, if any, and refs. Address B 427, Tribune.

STENOGRAPHER — REAL ESTATE OFFICE; wages $12 week to start. Address L S 580, Tribune.

STENOGRAPHERS—YOUNG, WITH AT LEAST one year's experience; must be competent and capable of rapid advancement; starting salary, $10 to $12, according to ability. Call or write.
SEARS, ROEBUCK & CO.

STENOGRAPHER AND ASST. LADY BOOKkeeper to handle collection correspondence; must be able to take up correspondence from start up; letters of a routine nature; knowledge of bookkeeping very essential; good salary. Address L P 462, Tribune.

TYPIST—FOR ADDRESSING AND FORM work; must be over 18 years of age and capable of turning out neat, accurate work; good salary, with advancement. Call 8 to 10 a. m.
SEARS, ROEBUCK & CO.

YOUNG LADY — TO ADDRESS ENVELOPES and fill in names on typewriter in office of insurance company; salary $7. Address B 380, Tribune.

Miscellaneous.

DEMONSTRATOR—TO BRIGHT, NEAT APpearing woman, over 25 years, for permanent position; one experienced and with some experience preferred; good pay; short hours. Call Wednesday morning after 9 o'clock.
W. E. BARRY, Room 407 Ellsworth Building, 4

WANTED—FEMALE HELP.
Miscellaneous.

GIRL—FOR MAID, AT RECTOR'S RESTAURant, white. Call at 10:46 Tuesday morning.

LADY'S MAID—COMPETENT; GOOD SEWER and packer; must have best references. Address W. 332 Tribune.

LADIES — RELIABLE HOME WORK; APPLY ing transfers; $1.50 doz. 59 S. State. Room 512.

MODEL — BY LARGE WHOLESALE CLOAK and suit mfr.; measurements as follows: Bust, 36; waist, 25; hip, 42; skirt length, 40; length of waist 18. Address N X 471, Tribune.

PERMANENT POSITION FOR WOMAN OVER 25 YRS WHO IS ENERGETIC AND AMBITIOUS. ADVANCEMENT RAPID IF QUALIFIED. CALL OR WRITE VIAVI CO., 47 Wabash.

PROOFRE

TO RENT—ROOMS—SOUTH.

TO RENT—FOR SOME ONE ACCUSTOMED TO a refined home and who can pay for the privilege we have a suite of beautiful rooms, handsomely furnished, with all direct parlor, with grand piano; private bath, electric light, every convenience; private residence on Grand-blvd. Phone Drexel 2000.

TO RENT—TO GENTLEMAN, BEAUTIFUL room in lady's apartment. Private bath and all conveniences. MRS. L. PRITCHARD, 4000 Ellis-av., 1st Apartment. Telephone Oak-land 1267.

TO RENT—ON MICHIGAN-AV., NEAR 47TH-ST., 2d and Indiana-av. cars, beautiful large, light front room; private bath and shower; good home and surroundings. No other roomers. Address F 528, Tribune.

TO RENT—3146 MICHIGAN-AV., 2D, NEWLY and handsomely furnished sunny room; electric lights; all conv.; fine location; $2.50 to 3.

WARNER.

TO RENT—4084 GRAND-BLVD., 3D, NICELY furnished room; private bath; steam heat; suit-able; ideal for gentleman or couple emp.; must be room to be appreciated; steam, hot water; Kon. L.

TO RENT—3048 CALUMET-AV., APT. 8, LARGE room, beautifully furn.; in private family; elevator; modern conv.; for permanent person; $4 T.; ref. surr. Drexel 9029.

TO RENT — WELL FURN. SUNNY FRONT room; private family; walking distance; ref. Address F 529, Tribune.

TO RENT—ROOM IN PRIV. FAM.; WALKING dist.; 3647 Adams-st. Ph. Haymarket 1282.

TO RENT—NICELY FURNISHED STEAM heated rooms, $20 S. Center-av., 2d flat.

TO RENT—2230 WARREN-AV., 3D. FUR. FRONT room; a. c.; nr. Garfield Pk.; fine transp.

TO RENT—ROOMS—NORTH.

TO RENT—1504 LA SALLE-AV., BY OWNER, beautifully decorated and furnished rooms; hard-wood floors, Willett rugs, Morris chairs, brass beds, hair mattresses; nice closets; running water; tile bath; steam heat; strictly first class in every particular; excellent transportation; refs. Phone North 8634.

TO RENT—1504 LA SALLE-AV., LARGE AIRY elegantly furnished double room or single room with all the comforts at home at reasonable price. One block from Lincoln Park. Car line within 15 minutes of heart of city. Call at once or phone as. Lincoln 3161.

TO RENT—YOUNG COUPLE HAVE SUNNY front room in modern apartment; private home environments; piano; breakfast optional; reasonable. 25 minutes loop. 1043 Wrightwood, first. Edgewater 5788.

TO RENT—LARGE DOUBLE, HEATED, WELL furn. rooms; north, south, and west windows; priv. bath attached; house occupied by owner; $5.00 a week to one occupant or $6 for two per week; ref. each. 1417 Fullerton-av. Phone Lincoln 2962.

TO RENT—LARGE BEAUTIFUL ROOM; SHERidan Park; 3 large closets; bath connecting; small family; Wilson "L" express; use of 'phone; gentleman preferred; reference required. Phone Ravenswood 423 Sunday or after 5 P. M. evenings.

TO RENT—REASONABLE, LARGE FRONT room, nicely furnished; private family; suit-able for gentleman or couple; 2 blks. from Lincoln Park.

TO RENT—IN REFINED PRIV. HOME; LARGE newly furnished room; private family; all conveniences; $5 per week. Douglas 2626.

TO RENT—LARGE SUNNY ROOM, NICELY furnished; all conveniences; ½ blk. Sheridan station R. "L."; Private family. Phone Graceland 1017. Dakin-st., 1st flat.

TO RENT—FRONT ROOM; LARGE AND NEAT; in private family; suitable for 2 young men or two gentlemen. 3078 Buckingham-pl., Flat D.

TO RENT—1242 N. STATE-ST. NORTH OF Division, handsomely furn. front room; also small room; rent reas. run. water, tub and shower; ref. Phone Central 8989.

TO RENT—BY LADY ALONE, LARGE F. ROOM with parlor, single or en suite; 1 or 2 gents; board if 2; 2 blks. Wilson sta. Edge 3176. 909 Wilson, 2d.

TO RENT—NICELY HEATED LIGHT ROOM; electric lights; steam; one block Wilson express. 4634 Clifton-av., 3d flr.

TO RENT—MOTHER AND DAUGHTER WISH to rent their finely furn. 6 room flat with pella-ble couple or gentleman. 911 Lawrence-av. 3d apt.

TO RENT—1228 DEARBORN-AV. HANDSOME-ly furn. front room; $3.50; STEAM HEAT; RUNNING WATER.

TO RENT — LUXURIOUSLY FURNISHED S. H. room, Wilson exp. 1021 Leland-av., 3d. Ravenswood 2585.

TO RENT—AN ATTRACTIVE FRONT ROOM; newly furn. steam heat; cor. apartment; 1 b E. Sheridan sta. 901 Dakin-st. 2d.

TO RENT—SUNNY AND DELIGHTFUL S.E. NEW HO. 1 and 2 rooms; rooms with private bath; newly and finely furnished; $7 per week. Dearborn 854.

TO RENT—4346 KENMORE-AV., 1ST FLAT; A widow has two rooms for rent to gentlemen; suita-ble for 2 ladies employed; breakfast if desired.

TO RENT—1825 DEARBORN-AV. NORTH 2504; nr. Lincoln Pk.; large front room; board opt.; home; steam; piano; suitable for 2.

TO RENT—COMFORTABLY FURN. FRONT room; strictly mod.; priv. fam.; breakfast opt.; Wilson sta. 921 Windsor-av., 2d. Edgr 3230.

TO RENT—LARGE SUNNY FRONT ROOM IN PRIV. home near N. W. "L" and Clark-st line; will consider two men. Refs. 1041 Waveland-av.

TO RENT—2423 ORCHARD-ST., NR. FULLER-ton-av.; large attractive front room; all mod. conv.; Fullerton exp. Lincoln 2642

TO RENT—FRONT ROOM; ADJOINS BATH; Sheridan-rd. Wilson exp. sta.; priv. fam.; one gentleman preferred. Telephone Lake 435. Tribune.

TO RENT—450 NOBLYN-PL. IN QUIET HOME; large corner room, facing lawn; running water, water heat; one block to Lincoln Park.

TO RENT—BEAUTIFUL SUNNY, ART. 2. NICE-ly furn. rooms for gentleman or couple; steam; all conv. Graceland 6214.

TO RENT—LARGE, WELL FURNISHED SUN-ny room; private family. 4342 Kenmore-av., 3d flat. Phone Lake View 5898.

TO RENT—GOOD ROOM; GOOD LOCALITY; moderate price; gentlemen; Wilson sta. N. W. L. 4044 Kenmore-av., 2d flat.

TO RENT—WELL FURNISHED DOUBLE ROOM $2.00; single $2.00; breakfast optional. 4304 Kenmore. EICHLER. 3044 Graceland.

TO RENT—LARGE FRONT ROOM IN MODERN apt.; well furn. and homelike; priv. fam.; $2.50 for one. 722 Grace-st., 3d. N. W. "L" and surf.

TO RENT—1200 N. STATE-ST., COMF. FURN. large room, bath adj., steam heat, hot water, trans. excel. or walk. dist.; very reasonable.

TO RENT—135 EUGENIE-ST., COMF. FURN. steam heated room, run. water, bath adj., suit 1 or 2 gentlemen or couple; ¼ blk. Lincoln Park.

TO RENT—1350 LA SALLE-AV., BEAUT. FUR. front parlor, $5; also back connecting, $4; will rent single. 2d floor. Phone Lake 1041.

TO RENT—NR. LINCOLN PARK, NEWLY FUR. room also single; steam, mod. Ph. Fl. 2d. 2258

TO RENT—COZY WELL FURN. ROOM; S. ht. sta. 924 Irving Pk.-blvd., 2d; Sheridan sta.

TO RENT—TO GENTLEMAN OR LADY EMployed; private family; reference. 2120 Cleveland-av.

TO RENT—145 CARL-ST., LIGHT, AIRY, MOD. steam. $2 and up. Call after 6 P. M., or Sunday.

TO RENT—FRONT ROOM; CLOSE TO CAR; suitable for 1 or 2; rent $4.50. 4419 Racine-av. 1st Apt.

TO RENT—4462 CLIFTON-AV., 2D.—FINE room, near Wilson station; $ h.; electric; 1 or 2.

TO RENT—WELL FURN. SINGLE FRONT RM.; suitable for 1 gentleman. 4 WALKING dist. 3657 Adams-st. Ph. Haymarket 1282.

TO RENT—NICELY FURNISHED STEAM heated rooms. 829 S. Center-av., 2d flat.

TO RENT—2230 WARREN-AV., 3D. FUR. FRONT room; a. c.; nr. Garfield Pk.; fine transp.

TO RENT—ROOMS—NORTH.

TO RENT—1504 LA SALLE-AV., BY OWNER, beautifully decorated and furnished rooms; hard-wood floors, Willett rugs, Morris chairs, brass beds, hair mattresses; nice closets; running water; tile bath; steam heat; strictly first class in every particular; excellent transportation; refs. Phone North 8634.

TO RENT—1504 LA SALLE-AV., LARGE AIRY elegantly furnished double room or single room with all the comforts at home at reasonable price. One block from Lincoln Park. Car line within 15 minutes of heart of city. Call at once or phone as. Lincoln 3161.

TO RENT—YOUNG COUPLE HAVE SUNNY front room in modern apartment; private home environments; piano; breakfast optional; reasonable. 25 minutes loop. 1043 Wrightwood, first. Edgewater 5788.

TO RENT—LARGE DOUBLE, HEATED, WELL furn. rooms; north, south, and west windows; priv. bath attached; house occupied by owner; $5.00 a week to one occupant or $6 for two per week; ref. each. 1417 Fullerton-av. Phone Lincoln 2962.

TO RENT—LARGE BEAUTIFUL ROOM; SHERidan Park; 3 large closets; bath connecting; small family; Wilson "L" express; use of 'phone; gentleman preferred; reference required. Phone Ravenswood 423 Sunday or after 5 P. M. evenings.

TO RENT—REASONABLE, LARGE FRONT room; nicely furnished; suitable for 2; use of parlor; 2 blks. Lincoln Park.

TO RENT—IN REFINED PRIV. HOME; LARGE newly furnished room; private family; all conveniences; $5 per week. Douglas 2626.

TO RENT—LARGE SUNNY ROOM, NICELY furnished; all conveniences; ½ blk. Sheridan station R. "L."; Private family. Phone Graceland 1017. Dakin-st., 1st flat.

TO RENT—FRONT ROOM; LARGE AND NEAT; in private family; suitable for 2 young men or two gentlemen. 3078 Buckingham-pl., Flat D.

TO RENT—1242 N. STATE-ST. NORTH OF Division, handsomely furn. front room; also small room; rent reas. run. water, tub and shower; ref. Phone Central 8989.

TO RENT—BY LADY ALONE, LARGE F. ROOM with parlor, single or en suite; 1 or 2 gents; board if 2; 2 blks. Wilson sta. Edge 3176. 909 Wilson, 2d.

TO RENT—NICELY HEATED LIGHT ROOM; electric lights; steam; one block Wilson express. 4634 Clifton-av., 3d flr.

TO RENT—MOTHER AND DAUGHTER WISH to rent their finely furn. 6 room flat with pella-ble couple or gentleman. 911 Lawrence-av. 3d apt.

TO RENT—1228 DEARBORN-AV. HANDSOME-ly furn. front room; $3.50; STEAM HEAT; RUNNING WATER.

TO RENT — LUXURIOUSLY FURNISHED S. H. room, Wilson exp. 1021 Leland-av., 3d. Ravenswood 2585.

TO RENT—AN ATTRACTIVE FRONT ROOM; newly furn. steam heat; cor. apartment; 1 b E. Sheridan sta. 901 Dakin-st. 2d.

TO RENT—SUNNY AND DELIGHTFUL S.E. NEW HO. 1 and 2 rooms; rooms with private bath; newly and finely furnished; $7 per week. Dearborn 854.

TO RENT—4346 KENMORE-AV., 1ST FLAT; A widow has two rooms for rent to gentlemen; suita-ble for 2 ladies employed; breakfast if desired.

TO RENT—1825 DEARBORN-AV. NORTH 2504; nr. Lincoln Pk.; large front room; board opt.; home; steam; piano; suitable for 2.

TO RENT—COMFORTABLY FURN. FRONT room; strictly mod.; priv. fam.; breakfast opt.; Wilson sta. 921 Windsor-av., 2d. Edgr 3230.

TO RENT—COMFORTABLY FURN. FRONT room in priv. home near N. W. "L" and Clark-st line; will consider two men. Refs. 1041 Waveland-av.

TO RENT—2423 ORCHARD-ST., NR. FULLER-ton-av.; large attractive front room; all mod. conv.; Fullerton exp. Lincoln 2642

TO RENT—FRONT ROOM; ADJOINS BATH; Sheridan-rd. Wilson exp. sta.; priv. fam.; one gentleman preferred. Telephone Lake 435. Tribune.

TO RENT—450 NOBLYN-PL. IN QUIET HOME; large corner room, facing lawn; running water, water heat; one block to Lincoln Park.

TO RENT—BEAUTIFUL SUNNY, ART. 2. NICE-ly furn. rooms for gentleman or couple; steam; all conv. Graceland 6214.

TO RENT—LARGE, WELL FURNISHED SUN-ny room; private family. 4342 Kenmore-av., 3d flat. Phone Lake View 5898.

TO RENT—GOOD ROOM; GOOD LOCALITY; moderate price; gentlemen; Wilson sta. N. W. L. 4044 Kenmore-av., 2d flat.

TO RENT—WELL FURNISHED DOUBLE ROOM $2.00; single $2.00; breakfast optional. 4304 Kenmore. EICHLER. 3044 Graceland.

TO RENT—LARGE FRONT ROOM IN MODERN apt.; well furn. and homelike; priv. fam.; $2.50 for one. 722 Grace-st., 3d. N. W. "L" and surf.

TO RENT—1200 N. STATE-ST., COMF. FURN. large room, bath adj., steam heat, hot water, trans. excel. or walk. dist.; very reasonable.

TO RENT—135 EUGENIE-ST., COMF. FURN. steam heated room, run. water, bath adj., suit 1 or 2 gentlemen or couple; ¼ blk. Lincoln Park.

TO RENT—1350 LA SALLE-AV., BEAUT. FUR. front parlor, $5; also back connecting, $4; will rent single. 2d floor. Phone Lake 1041.

TO RENT—NR. LINCOLN PARK, NEWLY FUR. room also single; steam, mod. Ph. Fl. 2d. 2258

TO RENT—COZY WELL FURN. ROOM; S. HT. sta. 924 Irving Pk.-blvd., 2d; Sheridan sta.

TO RENT—TO GENTLEMAN OR LADY EMployed; private family; reference. 2120 Cleveland-av.

TO RENT—145 CARL-ST., LIGHT, AIRY, MOD. steam. $2 and up. Call after 6 P. M., or Sunday.

TO RENT—FRONT ROOM; CLOSE TO CAR; suitable for 1 or 2; rent $4.50. 4419 Racine-av. 1st Apt.

TO RENT—4462 CLIFTON-AV., 2D.—FINE room, near Wilson station; $ h.; electric; 1 or 2.

TO RENT—WELL FURN. SINGLE FRONT RM.; suitable for 1 gentleman. 4 WALKING dist. 3657 Adams-st. Ph. Haymarket 1282.

TO RENT—NICELY FURNISHED STEAM heated rooms. 829 S. Center-av., 2d flat.

TO RENT—2230 WARREN-AV., 3D. FUR. FRONT room; a. c.; nr. Garfield Pk.; fine transp.

TO RENT—ROOMS—NORTH.

TO RENT—1504 LA SALLE-AV., BY OWNER, beautifully decorated and furnished rooms; hard-wood floors, Willett rugs, Morris chairs, brass beds, hair mattresses; nice closets; running water; tile bath; steam heat; strictly first class in every particular; excellent transportation; refs. Phone North 8634.

TO RENT—1504 LA SALLE-AV., LARGE AIRY elegantly furnished double room or single room with all the comforts at home at reasonable price. One block from Lincoln Park. Car line within 15 minutes of heart of city. Call at once or phone as. Lincoln 3161.

TO RENT—YOUNG COUPLE HAVE SUNNY front room in modern apartment; private home environments; piano; breakfast optional; reasonable. 25 minutes loop. 1043 Wrightwood, first. Edgewater 5788.

TO RENT—LARGE DOUBLE, HEATED, WELL furn. rooms; north, south, and west windows; priv. bath attached; house occupied by owner; $5.00 a week to one occupant or $6 for two per week; ref. each. 1417 Fullerton-av. Phone Lincoln 2962.

TO RENT—LARGE BEAUTIFUL ROOM; SHERidan Park; 3 large closets; bath connecting; small family; Wilson "L" express; use of 'phone; gentleman preferred; reference required. Phone Ravenswood 423 Sunday or after 5 P. M. evenings.

TO RENT—REASONABLE, LARGE FRONT room, nicely furnished; suitable for 2; use of parlor; 2 blks. Lincoln Park.

TO RENT—IN REFINED PRIV. HOME; LARGE newly furnished room; private family; all conveniences; $5 per week. Douglas 2626.

TO RENT—LARGE SUNNY ROOM, NICELY furnished; all conveniences; ½ blk. Sheridan station R. "L."; Private family. Phone Graceland 1017. Dakin-st., 1st flat.

TO RENT—FRONT ROOM; LARGE AND NEAT; in private family; suitable for 2 young men or two gentlemen. 3078 Buckingham-pl., Flat D.

TO RENT—1242 N. STATE-ST. NORTH OF Division, handsomely furn. front room; also small room; rent reas. run. water, tub and shower; ref. Phone Central 8989.

TO RENT—BY LADY ALONE, LARGE F. ROOM with parlor, single or en suite; 1 or 2 gents; board if 2; 2 blks. Wilson sta. Edge 3176. 909 Wilson, 2d.

TO RENT—NICELY HEATED LIGHT ROOM; electric lights; steam; one block Wilson express. 4634 Clifton-av., 3d flr.

TO RENT—MOTHER AND DAUGHTER WISH to rent their finely furn. 6 room flat with pella-ble couple or gentleman. 911 Lawrence-av. 3d apt.

TO RENT—1228 DEARBORN-AV. HANDSOME-ly furn. front room; $3.50; STEAM HEAT; RUNNING WATER.

TO RENT — LUXURIOUSLY FURNISHED S. H. room, Wilson exp. 1021 Leland-av., 3d. Ravenswood 2585.

TO RENT—AN ATTRACTIVE FRONT ROOM; newly furn. steam heat; cor. apartment; 1 b E. Sheridan sta. 901 Dakin-st. 2d.

TO RENT—SUNNY AND DELIGHTFUL S.E. NEW HO. 1 and 2 rooms; rooms with private bath; newly and finely furnished; $7 per week. Dearborn 854.

TO RENT—4346 KENMORE-AV., 1ST FLAT; A widow has two rooms for rent to gentlemen; suita-ble for 2 ladies employed; breakfast if desired.

TO RENT—1825 DEARBORN-AV. NORTH 2504; nr. Lincoln Pk.; large front room; board opt.; home; steam; piano; suitable for 2.

TO RENT—COMFORTABLY FURN. FRONT room; strictly mod.; priv. fam.; breakfast opt.; Wilson sta. 921 Windsor-av., 2d. Edgr 3230.

TO RENT—COMFORTABLY FURN. FRONT room in priv. home near N. W. "L" and Clark-st line; will consider two men. Refs. 1041 Waveland-av.

TO RENT—2423 ORCHARD-ST., NR. FULLER-ton-av.; large attractive front room; all mod. conv.; Fullerton exp. Lincoln 2642

TO RENT—FRONT ROOM; ADJOINS BATH; Sheridan-rd. Wilson exp. sta.; priv. fam.; one gentleman preferred. Telephone Lake 435. Tribune.

TO RENT—450 NOBLYN-PL. IN QUIET HOME; large corner room, facing lawn; running water, water heat; one block to Lincoln Park.

TO RENT—BEAUTIFUL SUNNY, ART. 2. NICE-ly furn. rooms for gentleman or couple; steam; all conv. Graceland 6214.

TO RENT—LARGE, WELL FURNISHED SUN-ny room; private family. 4342 Kenmore-av., 3d flat. Phone Lake View 5898.

TO RENT—GOOD ROOM; GOOD LOCALITY; moderate price; gentlemen; Wilson sta. N. W. L. 4044 Kenmore-av., 2d flat.

TO RENT—WELL FURNISHED DOUBLE ROOM $2.00; single $2.00; breakfast optional. 4304 Kenmore. EICHLER. 3044 Graceland.

TO RENT—LARGE FRONT ROOM IN MODERN apt.; well furn. and homelike; priv. fam.; $2.50 for one. 722 Grace-st., 3d. N. W. "L" and surf.

TO RENT—1200 N. STATE-ST., COMF. FURN. large room, bath adj., steam heat, hot water, trans. excel. or walk. dist.; very reasonable.

TO RENT—135 EUGENIE-ST., COMF. FURN. steam heated room, run. water, bath adj., suit 1 or 2 gentlemen or couple; ¼ blk. Lincoln Park.

TO RENT—1350 LA SALLE-AV., BEAUT. FUR. front parlor, $5; also back connecting, $4; will rent single. 2d floor. Phone Lake 1041.

TO RENT—NR. LINCOLN PARK, NEWLY FUR. room also single; steam, mod. Ph. Fl. 2d. 2258

TO RENT—COZY WELL FURN. ROOM; S. HT. sta. 924 Irving Pk.-blvd., 2d; Sheridan sta.

TO RENT—TO GENTLEMAN OR LADY EMployed; private family; reference. 2120 Cleveland-av.

TO RENT—145 CARL-ST., LIGHT, AIRY, MOD. steam. $2 and up. Call after 6 P. M., or Sunday.

TO RENT—FRONT ROOM; CLOSE TO CAR; suitable for 1 or 2; rent $4.50. 4419 Racine-av. 1st Apt.

TO RENT—4462 CLIFTON-AV., 2D.—FINE room, near Wilson station; $ h.; electric; 1 or 2.

TO RENT—WELL FURN. SINGLE FRONT RM.; suitable for 1 gentleman. 4 WALKING dist. 3657 Adams-st. Ph. Haymarket 1282.

TO RENT—NICELY FURNISHED STEAM heated rooms. 829 S. Center-av., 2d flat.

TO RENT—2230 WARREN-AV., 3D. FUR. FRONT room; a. c.; nr. Garfield Pk.; fine transp.

TO RENT—ROOMS—NORTH.

TO RENT—1504 LA SALLE-AV., BY OWNER, beautifully decorated and furnished rooms; hard-wood floors, Willett rugs, Morris chairs, brass beds, hair mattresses; nice closets; running water; tile bath; steam heat; strictly first class in every particular; excellent transportation; refs. Phone North 8634.

TO RENT—1504 LA SALLE-AV., LARGE AIRY elegantly furnished double room or single room with all the comforts at home at reasonable price. One block from Lincoln Park. Car line within 15 minutes of heart of city. Call at once or phone as. Lincoln 3161.

TO RENT—YOUNG COUPLE HAVE SUNNY front room in modern apartment; private home environments; piano; breakfast optional; reasonable. 25 minutes loop. 1043 Wrightwood, first. Edgewater 5788.

TO RENT—LARGE DOUBLE, HEATED, WELL furn. rooms; north, south, and west windows; priv. bath attached; house occupied by owner; $5.00 a week to one occupant or $6 for two per week; ref. each. 1417 Fullerton-av. Phone Lincoln 2962.

TO RENT—LARGE BEAUTIFUL ROOM; SHERidan Park; 3 large closets; bath connecting; small family; Wilson "L" express; use of 'phone; gentleman preferred; reference required. Phone Ravenswood 423 Sunday or after 5 P. M. evenings.

TO RENT—REASONABLE, LARGE FRONT room, nicely furnished; suitable for 2; use of parlor; 2 blks. Lincoln Park.

TO RENT—IN REFINED PRIV. HOME; LARGE newly furnished room; private family; all conveniences; $5 per week. Douglas 2626.

TO RENT—LARGE SUNNY ROOM, NICELY furnished; all conveniences; ½ blk. Sheridan station R. "L."; Private family. Phone Graceland 1017. Dakin-st., 1st flat.

TO RENT—FRONT ROOM; LARGE AND NEAT; in private family; suitable for 2 young men or two gentlemen. 3078 Buckingham-pl., Flat D.

TO RENT—1242 N. STATE-ST. NORTH OF Division, handsomely furn. front room; also small room; rent reas. run. water, tub and shower; ref. Phone Central 8989.

TO RENT—BY LADY ALONE, LARGE F. ROOM with parlor, single or en suite; 1 or 2 gents; board if 2; 2 blks. Wilson sta. Edge 3176. 909 Wilson, 2d.

TO RENT—NICELY HEATED LIGHT ROOM; electric lights; steam; one block Wilson express. 4634 Clifton-av., 3d flr.

TO RENT—MOTHER AND DAUGHTER WISH to rent their finely furn. 6 room flat with pella-ble couple or gentleman. 911 Lawrence-av. 3d apt.

TO RENT—1228 DEARBORN-AV. HANDSOME-ly furn. front room; $3.50; STEAM HEAT; RUNNING WATER.

TO RENT — LUXURIOUSLY FURNISHED S. H. room, Wilson exp. 1021 Leland-av., 3d. Ravenswood 2585.

TO RENT—AN ATTRACTIVE FRONT ROOM; newly furn. steam heat; cor. apartment; 1 b E. Sheridan sta. 901 Dakin-st. 2d.

TO RENT—SUNNY AND DELIGHTFUL S.E. NEW HO. 1 and 2 rooms; rooms with private bath; newly and finely furnished; $7 per week. Dearborn 854.

TO RENT—4346 KENMORE-AV., 1ST FLAT; A widow has two rooms for rent to gentlemen; suita-ble for 2 ladies employed; breakfast if desired.

TO RENT—1825 DEARBORN-AV. NORTH 2504; nr. Lincoln Pk.; large front room; board opt.; home; steam; piano; suitable for 2.

TO RENT—COMFORTABLY FURN. FRONT room; strictly mod.; priv. fam.; breakfast opt.; Wilson sta. 921 Windsor-av., 2d. Edgr 3230.

TO RENT—COMFORTABLY FURN. FRONT room in priv. home near N. W. "L" and Clark-st line; will consider two men. Refs. 1041 Waveland-av.

TO RENT—2423 ORCHARD-ST., NR. FULLER-ton-av.; large attractive front room; all mod. conv.; Fullerton exp. Lincoln 2642

TO RENT—FRONT ROOM; ADJOINS BATH; Sheridan-rd. Wilson exp. sta.; priv. fam.; one gentleman preferred. Telephone Lake 435. Tribune.

TO RENT—450 NOBLYN-PL. IN QUIET HOME; large corner room, facing lawn; running water, water heat; one block to Lincoln Park.

TO RENT—BEAUTIFUL SUNNY, ART. 2. NICE-ly furn. rooms for gentleman or couple; steam; all conv. Graceland 6214.

TO RENT—LARGE, WELL FURNISHED SUN-ny room; private family. 4342 Kenmore-av., 3d flat. Phone Lake View 5898.

TO RENT—GOOD ROOM; GOOD LOCALITY; moderate price; gentlemen; Wilson sta. N. W. L. 4044 Kenmore-av., 2d flat.

TO RENT—WELL FURNISHED DOUBLE ROOM $2.00; single $2.00; breakfast optional. 4304 Kenmore. EICHLER. 3044 Graceland.

TO RENT—LARGE FRONT ROOM IN MODERN apt.; well furn. and homelike; priv. fam.; $2.50 for one. 722 Grace-st., 3d. N. W. "L" and surf.

TO RENT—1200 N. STATE-ST., COMF. FURN. large room, bath adj., steam heat, hot water, trans. excel. or walk. dist.; very reasonable.

TO RENT—135 EUGENIE-ST., COMF. FURN. steam heated room, run. water, bath adj., suit 1 or 2 gentlemen or couple; ¼ blk. Lincoln Park.

TO RENT—1350 LA SALLE-AV., BEAUT. FUR. front parlor, $5; also back connecting, $4; will rent single. 2d floor. Phone Lake 1041.

TO RENT—NR. LINCOLN PARK, NEWLY FUR. room also single; steam, mod. Ph. Fl. 2d. 2258

TO RENT—COZY WELL FURN. ROOM; S. HT. sta. 924 Irving Pk.-blvd., 2d; Sheridan sta.

TO RENT—TO GENTLEMAN OR LADY EMployed; private family; reference. 2120 Cleveland-av.

TO RENT—145 CARL-ST., LIGHT, AIRY, MOD. steam. $2 and up. Call after 6 P. M., or Sunday.

TO RENT—FRONT ROOM; CLOSE TO CAR; suitable for 1 or 2; rent $4.50. 4419 Racine-av. 1st Apt.

TO RENT—4462 CLIFTON-AV., 2D.—FINE room, near Wilson station; $ h.; electric; 1 or 2.

TO RENT—WELL FURN. SINGLE FRONT RM.; suitable for 1 gentleman. 4 WALKING dist. 3657 Adams-st. Ph. Haymarket 1282.

TO RENT—NICELY FURNISHED STEAM heated rooms. 829 S. Center-av., 2d flat.

TO RENT—2230 WARREN-AV., 3D. FUR. FRONT room; a. c.; nr. Garfield Pk.; fine transp.

TO RENT—HOUSEKEEPING ROOMS.

South Side.

TO RENT—ORIGINAL PARIS STYLE APARTS. BEST IN U. S.; DISAPPEARING BEDROOM FURNITURE; PIANO AT NOMINAL RATE; ELEVATOR SERVICE ALL NIGHT; STEAM VACUUM CLEANING SYSTEM. ELEVATOR SERVICE ALL NIGHT; HAND PAINTED FRIEZES, WITH GOLD SIDE WALLS; TILE BATHS; TELEPHONE CALL OF US. PHONE OAKLAND 2000. 4267 GRAND-BLVD.

TO RENT—3958 GROVELAND-AV., 3 AND 5 room suites; indiv. kitchen, gas range, st. h. and h. w. h.; complete; 15 min. of city. Call after 6 P. M.

TO RENT—3125 ELLIS-AV. FRONT AND SIDE 2-5 room suites hskpg. rooms; newly furn.; conv. to L exp. surface. Phone Douglas 6778.

TO RENT—BEAUTIFULLY FURNISHED FRT. room; housekeeping; large closets; Grove, L. and I. C. 3079 Drexel-blvd.

TO RENT—3431 FOREST-AV.—LIGHT HOUSE-keeping apartments; modern; steam; children allowed. Phone

TO RENT—3614 VERNON-AV.—3 ROOM SUITES; hskpg. or baths; sinks and range; adults.

TO RENT—NEAR MICHIGAN-AV. 3 UNFURN. rooms; gas range; $15 in steamer; need for rent board; modern; Wilson-av. exp.

TO RENT—2 FR. CLEAN WARM NEAR I. C. 3st; kitchen desirable. 3707 Madison-av. 2d.

TO RENT—3 UNFURNISHED ROOMS HOUSEkeeping; 2 rooms and bath. 2004 Lake-st.

West Side.

TO RENT — STRANGERS ARRIVING IN CHIcago, people in furn. rooms or boarding at said can find two room suites, furn complete for hskpg. at 1911 Jackson-blvd. Rates, $2.50 to $3.50 per week. 161 Carpenter-st. bet. Randolph and Lake. We have responsible tenants and room for more.

North Side.

TO RENT—3[illegible] W. DELAWARE-PL., APT. A, 2 nicely furn. 3 room suites, complete; best clean; walking distance. Phone North 1760; no children.

TO RENT — FURNISHED ROOMS, LIGHT housekeeping, e. h., hot water; piano; corner bldg., facing Lincoln Park. Residence, 2604 N. Clark-st., corner Wisconsin.

TO RENT—SUITE OF ROOMS COMPLETE FOR housekeeping; in a modern apt. 1363 La Salle-av. 2d south.

TO RENT—1948 N. CLARK-ST., 2 A. 4 ROOMS, housekeeping suite; furn. cheap; 1 rent free.

TO RENT—LARGE SUNNY HSKPG. RM.; $2.50; single room $1.75; phone. 225 E. Superior-st.

TO RENT—CLEAN, WELL FURN. FRONT RMS., light hskpg.; walking. 1185 N. Dearborn-st.

TO RENT—HOUSEKEEPING ROOMS.

North Side.

TO RENT—$621 GRAND-BLVD., ELEGANTLY furnished rooms, housekeeping and laundry privileges; $2.5 per week up; steam; references; ½ block to L road and surface cars.

WANTED—ROOMS.

WANTED—TO RENT—BY BUSY YOUNG MAN, nice, quiet room, near Fullerton L station Des. 2; private lavatory, bath; permanent; refined Christian family; must meet above requirements; state price. Address S 586, Tribune.

WANTED—TO RENT—BY YOUNG LADY EMployed, pleasant room near 39th and Garfield-blvd.; private family preferred. Address B 587, Tribune.

WANTED—TO RENT—THREE FURNISHED rooms by retired young couple, in private family. Parlor, dining room and kitchen. Address S 644, Tribune.

WANTED—TO RENT—BY YOUNG MAN, ROOM with piano; North Side, between Chicago-av. and Division-st. Address B 650, Tribune.

WANTED—TO RENT—4 OR 5 ROOMS, BATH-room, for light housekeeping, on or near Western-av., near 12th-st. Address S 649, Tribune.

WANTED—TO RENT—ROOMS FOR DOCtor's office; medical student; nurses. Address A 518, Tribune.

WANTED—TO RENT—BY YOUNG MAN, FURNished room, south of 35th-st. and e. of Wentworth-av. Address S 647, Tribune.

WANTED—TO RENT—ROOM BY WORKING girl; phone; $1.50 wk. Address S 650 Tribune.

BOARD AND LODGING—SOUTH.

1194-96 E. 47TH-ST., KENWOOD MANOR—Delightful rooms; newly decorated and refurnished, for persons desiring all the comforts of a well-appointed home, rooms single or en suite, with private baths; excellent cafe now open; rates reasonable; references. Tel. Oakland 2000.

6114-16 WASHINGTON-AV.—IF YOU ARE looking for light, neat, steam heated rooms, also for that stride, well prepared, and a most desirable neighborhood; call at above number. Rates within reach of moderate salaries. Well established rooming house. Phone Midway 1029.

6118 EAST END-AV.—THE KIMLARK—Choicest location on South Side; ½ block from Chicago Beach Hotel, park and lake opposite. Pleasant front suite, with connecting bath; also outside single and double rooms. Superior home table. Special rates for the winter months.

500 E. 51TH-ST.—THE [NEW] HUNTINGTON—Opposite Hyde Park; convenient transportation; excellent service; table of highest reputation; rooms, single or en suite with private bath $7 to $14 per week. Adjoining 116.

6118 KIMBARK-AV.—THE KIMBARK—A LUXuriously furnished home with spacious veranda, for congenial people desiring quiet location, pleasant environment, choice table; shower and tub baths; auto garage. L. C. express service.

5510 WASHINGTON-AV.—WEST TERRACE HOTEL; CATERING TO THOSE WISHING CLEAN, COMFORTABLE, PERMANENT HOME; MODERN IN EVERY RESPECT. ROOMS SINGLE OR EN SUITE, WITH PRIVATE BATHS.

6464-66 WOODLAWN-AV.—DESIRABLE ROOMS in private residence; 2 of 3 business people; home cooking; not a boarding house. Oakland 762.

6001 INDIANA-AV.—LARGE FRONT ROOMS, single or double; lavatory; steam heat; piano; phone; excellent meals; 51st-st. L. exp. and Indiana cars.

6000 LAKE-AV.—SINGLE AND DOUBLE RMS., every convenience; by hour, week or month; close in. C. R. R. and electric.

6008 ELLIS-AV.—MOD. ELEGANTLY FURN. rooms in spacious grounds; choice meals; steam heat; Ken. L. J. C. surf. 1 blk. Douglas 2626.

1801 MICH.-AV.—BEAUTIFUL LARGE ROOM, panelled in oak, with private bath; steam heat; superior board with excellent service.

1949 MICHIGAN-AV.—COMFORTABLE, MOderate rates; home made cooking; excellent table; running water; steam heat; electric lights; phone; 2 blks. Illinois Central station. Douglas 4824.

6001 KIMBARK-AV.—HOME MADE COOKING in Lincoln Park district; modern; priv. family; references exchanged.

430 E. 43D-PL.—COZY ROOM FOR TWO; ALSO suite with running water; fine table; electric lights; steam heat; 2 blks. Ill. Cent. station.

6122 ELLIS-AV.—ROOMS THAT ARE WELL furn., priv. lavs. etc. and where the cooking is highly commended by those here. Doug. 797.

6011 LAKE-AV.—EXCELLENT ACCOMMOdations 2 or 3 people; 3 room suite, running water; also single room; good table; L. C., Ken. L.

4126 LAKE-AV.—LARGE FRONT ROOM; LAVAtory for two; couple or gentleman; desiring comforts of a home; home table; L. C., Ken. L.

6540 CORNELL-AV., THE NORTHROPE—Select family hotel; overlooking Jackson park; excellent table; exp. Phone Midway 3978.

6401 HARD-AV.—FINE BASEMENT ROOM; HAMilton Park; private family; no other boarders. Apply, or telephone Stewart 2663.

6546 LAKE-AV.—BEAUTIFUL ROOMS, SINGLE or en suite, with private baths; steam heat; electric light; excellent table.

5427 WASHINGTON-AV.—PLEASANT ATTRACtive large front room (or 2 connecting); lavatory; steam h.; superior table; L. C. exp.

6032 INDIANA-AV.—1ST—NICE ROOMS AND fine German board; home comforts, for gentlemen; private.

545 EAST 51ST-ST.—DOUBLE ROOMS, INCLUding board; $10 and $12 weekly for two; near L. C. Cottage Grove.

ROOM AND BOARD FOR 1 OR 2 YOUNG MEN in modern home; Woodlawn; excellent transportation. Midway 4709.

5543 MICHIGAN-AV. —FRONT ROOM, WELL heated and furn.; lava.; also single room; priv home; table thereof.

565 OAKWOOD-BLVD., NR. LAKE-AV.—Beautiful front room; lavatory; $14 for two; 8th-ste $6 up

TO RENT—FLATS—SOUTH.

L APARTMENTS
—FOR—
ICULAR PEOPLE.

...t rooms in the most perfectly ap-...nt ENGLISH building in Chicago, ...arming location, FACING LAKE ...on one side and CHICAGO BEAU... view of lake on other. Hotel and ...at command of these who desire it. ...ul Jackson Park. QUIET ON COURT ... MINUTES TO CITY
...1627-29 E. 51ST-BLVD.
...ception halls, marble stairways, ele... and handsome rooms, connected ...thoroughly decorated; brilliantly lighted ...hand carved hardwood fixtures, ...English open tiled fireplaces, ¼ sawed ...Spanish walnut finished doors panels ...cabinets, bookcases etc. French ...ing to absolutely private suites of TWO AND THREE LUXURIOUS ROOMS ... ROOMS (WITH SHOWERS) TO ... a wealth of closet accommodation. ... QUARTERS SEPARATE AND ...AINED, with every modern conven... cooking ranges refrigerators, filtered ... and bath; laundry, drying and store ...basement. ELECTRIC VACUUM ...SERVICE. Four resident janitors ...close at hand.
...LED TRANSPORTATION FACILI... and local C trains to city every ...minutes, elevated railway station ...ached bldg., avoiding noise, vibration.

...has been spared to make these homes ...cellence for those who require a quiet ... and
TFUL LOCATION
...nidst Refined and
...ous Surroundings.
...for rent at $75.00 per month up. Ap... on or ...
...H. KINKAID & CO.,
...st. Phone Cent. 2093.
FREE RENT
TO
ECEMBER 1ST.
STEAM HEATED.
...ODERN APARTMENTS
...NEWLY DECORATED.
...av. 2d flat, 7 rooms.....$70.00
...st. 3d flat, 7 rooms.....
...t. 3 rooms.....
...n-av. 3d flat, 5 rooms.....
...av. 1st flat, 6 rooms.....
...av. 2d flat, 7 rooms.....
...av. 1st flat, 6 rooms.....
...av. 3d flat, 6 rooms.....
...STOVE H...AT FLATS.
...e Grove-av., 2d flat, 6 rooms.....
...n-av., 2d flat, 6 rooms.....
...th-av., 6 rooms.....
...n-av., 2d flat, 6 rooms.....
...th-av., 1st flat, 6 rooms.....
...th-av., 2d flat.....
...th-av., 3d.....
5800-8 KENMORE AVE.
N. w. cor. Ardmore-av., new bldg., beautiful 6 room apts.; individual porches, bedroom features; will decorate to suit tenants; Edgewater station.
COCHRAN & McCLURE,
Phone Ellis 2244. 1106 Birch Mawr-av.
TO RENT—3, 5, AND 6 LARGE, LIGHT ROOMS, EVANSTON-AV. AND STRATFORD-PL.
EXTRAORDINARY LOW RENTALS.
Lowrie & Hamilton, combination fixtures, hardwood floors, and finish; all modern.
HOWARD BROS. & CO., 101 Washington-st.
Phone Central 3150 and Main 3178.
TO RENT—
S. E. COR.
PINE GROVE-AV. AND GRACE-ST.
New bldg., 4, 5, and 6 room apartments; private screened porches overlooking drive and lake; 3 blocks to Grace-st. el. station. Tel. L. V. 515.
TO RENT—IN PARK MANSIONS, LA SALLE-av. and Eugenie-st., fronting Lincoln Park and the lake, 4, 7, 9 room apartments at reduced rental to May 1.
JOHN F. WEGFORTH.
Main 4505. 162 Randolph-st.
TO RENT—
NEW APARTMENTS, 553 TO 561 ALDINE-AV. EAST OF EVANSTON-AV., 5 AND 6 ROOMS; INSIDE BELT LINE; HEATED; ALL MODERN; EXTRA LARGE FRONT PORCHES. APPLY AT BUILDING TO OWNER, C. CARLSON
5925-27 KENMORE AVE.
S. e. cor. Thorndale-av., new 6 room flat; 2 baths; 2d floor; decorate to suit tenant. Ring janitor's bell.
TO RENT—THE VENETIAN.
High class, new, light cor. 4 room apts., 912 to 922 Lakeside-pl., bet. Sheridan-rd. and Lake; rents $42.50 to $48; wooden cleanly. Wm. Wilson, Lake Agent on premises; possession now; very choice.
TO RENT — GRAMMERTON — NEW BLDG., Edgewater; one 4 rm. apt., $32.50; Lawrence-av., $35; modern and concessions. Agent at building.
TO RENT—BEAUTIFUL 4, 5 ROOM FLATS. N. E. cor. Wilson and Kenmore; within 2 blocks transportation and modern in every particular; $27.50.
JOHN F. WEGFORTH.
Main 4505. 162 Randolph-st.
TO RENT—MOST ATTRACTIVE 5 ROOM FLAT in North Edgewater; all outside rooms. 2 porches, living room 14x24, fireplace, bookcases and buffet. Beam ceilings, mahog. finish at 1354 Norwood-st., or Phone Edgewater 1785.
TO RENT—TWO BEAUTIFUL 5 ROOM AND bath bachelor apts., 500 Diversey-blvd.; overlooking lake; $30 to $35; some room for doubling. Lake View 6, or GORDON STRONG & CO., 209 State-st. Harrison 865.
TO RENT—CHOICE MODERN 5 ROOM STEAM heated flat, 1060 Wilson-av., near Evanston-av. See janitor in Flat 2, or GORDON STRONG & CO. 209 State-st. Har. 865.
TO RENT—READY FOR OCCUPANCY—$30—4 room modern apartment; steam heat, etc.; all rooms light; 2638 Orchard-st. See janitor or THEODOR W. BUHMANN, 2634 N. Clark-st.
TO RENT—5 AND 7 ROOMS, 717-719 BRIAR-PL., new; reduced rents; private light fixtures. Agent at bldg. $52.50 to $55.
PEAPER & KRAMER, 115 Dearborn-st.
TO RENT—FLATS—NORTHWEST.
TO RENT—DESIRABLE 2D FLOOR, 5 AND 6 room flats, $18 per month.
2454 and 2442 Lincoln-av., cor. Artesian. See janitor or GORDON STRONG & CO., 209 State-st. Harrison 865.
TO RENT—NEW FLATS IN IRVING PARK, N. station; strictly modern; 5 and 6 rooms; furnace heat. 3749 N. 41st-ct. Owner on premises.
TO RENT—FLATS—SUBURBAN.
TO RENT—UNUSUALLY FINE FLAT; LARGE light rooms; marble entrance; hardwood floors and finish; steam heat; 1924 Clark-st. See janitor; L. road or Madison-st. to 440 Maple-av., Oak Park, Chicago. Main 2316. Kedzie 6447.
TO RENT—OAK PARK, 2D FLAT, 9940 CHICAGO-AV.; good condition; $20 per month.
TO RENT—FURNISHED FLATS.
TO RENT—BEAUTIFULLY FURN. 2D APT., 7 rooms, complete in every respect; high class location, just south of Diversey-blvd. and 1 block from Lake Shore drive. N. S. Address H E 590 Tribune.
622 E. 36TH-ST. — I. C. AND COTTAGE GROVE. Road. 4000. Rooms, single and en suite; steam heat; all comforts of a home; excel. table; dance Wed. eves.; special rates to young people; terms reas.
TO RENT—FLAT, GLADSTONE APARTMENTS 1410 Belmont-st., furnished, $45 situation for $325 per month. Sunday from 10 until 5. Don't call if only for curiosity.
TO RENT—NORTH SIDE, BEAUTIFULLY FURNISHED flat, 7 rooms and bath; modern; 20 min. to city; possession immediately; reasonable to right party. Phone 4265 Lincoln.
TO RENT—FURN., UNTIL MAY 1ST, BEAUTIFUL 8 room apartment; 2 baths; new and modern. Call 5236 S. Park-av., or phone Central 6655.
TO RENT—NICELY AND COMPLETELY FURNISHED flat on South Side; possession given at once. Phone Douglas 1809.
TO RENT—ROOM FURN. FLATS ADJOINING Jackson Park; steam elevator; $25; L. I. C. surface transp. 1552 E. 62d-st.
TO RENT—5936 RHODES-AV., APT. 32, 2 ROOM and bath; nicely furn.; silver, linen, gas range, etc.; steam heat; rent $17.50. 2nd floor elect.
TO RENT—YOUNG MARRIED COUPLE WANT congenial couple to share their flat for winter. Address B 181 Tribune.
TO RENT—3 ROOM FLAT, NICELY FURNished, near I. C. and L. exp. trains; light housekeeping. 6529 Lake-av.
TO RENT—COMPLETELY FURNISHED MODern 6 room flat; all light rooms; stove heat; piano. 2722 Lincoln 2755. 815 Greenwood-terrace.
TO RENT—BEAUTIFUL FURN. 8 ROOM APT. steam heat; complete hskpg. 3440 Indiana-av.
TO RENT—3 ROOM FLAT, FURNACE HEAT, modern; $22. 4844 Magnolia-av.
TO RENT — COZY FURNISHED FLAT SHERman st.; Wilson exp. Tel. Waverswood 750.
TO RENT—FURNISHED MODERN 7 R APT., $218 Fullerton-av., Logan Square 5235 Jefferson-pk.
TO RENT—COMPLETE FURN. APT. 2249 BISsell-st. cor. Belden; steam h. w. Edg 2132.
WANTED—FLATS.
WANTED—TO RENT—FURNISHED FLAT, South Side; four or five room flat furnished; location south of 30th-st. and east of Indiana-av.; no further south than 52d-st. 4040 Vincennes-av. Phone Oakland 2...
WANTED—TO RENT—A FURNISHED FLAT AT once, 5 to 6 rooms, in good neighborhood; will take best care; give full particulars; must be reasonable. Address S 317, Tribune.
WANTED TO RENT—FIVE ROOM FURNISHED flat, convenient to South Side "L." Five months from Nov. 15. State price. Address S 403, Tribune.
WANTED—TO RENT—FURNISHED APARTment, 3 or 4 rooms, on Southside. Must be modern in every respect. No children and best of city references. L. B. 208 Lake Mills, Wis.
WANTED—TO RENT—FIRST CLASS FURNISH. flat, 6 rooms, convenient to Loop. Address S W L. 353; give full particulars. Address S 175, Tribune.
WANTED—TO RENT — FURNISHED APARTments, 2 or 3 rooms, private entrance; bachelors; South Side only. Address B 424, Tribune.
WANTED—TO RENT—AT ONCE 6 OR 7 ROOMS, flat, mod., south of 47th-st. Harr. 8027 or write, Room 1014 McCormick Bldg. Chicago.
FLATS LISTED.
WE ARE JUST ADDING RENTAL DEPARTment; have only 200 suits left to look after, therefore can give your property better attention than the agent who has 2,000 to handle. Let us prove it. Phone Harrison 7000 or drop a card. Highest references from clients.
A. L. CHELMAN'S SONS 51 Dearborn-st.
TO RENT—STORES—SOUTH.
TO RENT—STORE WITH FLAT, ONLY $25; 3 rooms; 5 rooms. 2 baths. 6 closets. 3 closets; $35. 5 rooms, bath, $30. 6 rooms, bath, $35. 5 rooms, bath, $30. 6 rooms, bath, $35. 5 rooms, bath, $30. 6 rooms, bath,

REAL ESTATE—SUBURBAN—WEST.

EVERYBODY
WINS AT
ARDMORE
Every Buyer Within the Next
30 Days Wins a Prize.
$10,000
GIVEN TO OUR LOT BUYERS.

WE INTEND TO MAKE ARDMORE THE MOST BEAUTIFUL SUBURB NEAR CHICAGO AND CAN AFFORD TO GIVE AWAY THIS AMOUNT IN ORDER TO BEAUTIFY ARDMORE AND INCREASE THE VALUE OF EACH BUYER'S HOME SITE.

We will furnish free every lot bought now by giving every buyer choice of the following seven selections—all set out (except No. 7), guaranteed and taken care of for one year by the Villa Park nursery at our expense:

OFFER NO. 1.
A COMBINATION OF 25 ASSORTED FRUIT TREES 5 ft. AND 6 YEARS OLD.

OFFER NO. 2.
ONE LOT CONTAINING 500 SMALL FRUIT BUSHES VINES AND PLANTS.

OFFER NO. 3.
A BEAUTIFUL LOT OF ORNAMENTAL SHRUBS AND FLOWERS CONSISTING OF 100 PLANTS FROM 2 TO 4 FEET HIGH.

OFFER NO. 4.
200 FEET OF ORNAMENTAL HEDGES 3 FEET HIGH.

OFFER NO. 5.
36 ORNAMENTAL SHADE TREES.

OFFER NO. 6.
THE ARDMORE SPECIAL CONTAINING AN ASSORTMENT TAKEN FROM ALL OF THE ABOVE TREES, PLANTS AND SHRUBS.

OFFER NO. 7.
200 NEWLY HATCHED CHICKENS.

ARDMORE

is located on a hill high, dry, and beautiful, 42 minutes from the loop, with every advantage water, electric lights, telephone, sidewalks free mail delivery, free delivery from all Chicago department stores and the U. K. of the school trustees for a new schoolhouse to be built on a lot donated by us for the benefit of our lot buyers.

ARDMORE has two R. R. stations of the Aurora, Elgin and Chicago R. R. on the property, which insures the very best of transportation to and from the loop.

While you are waiting to build, your trees are growing, your small fruits are bearing, your flowers are blooming on your acre lot home.

YOU PAY ONLY
$600, $700, $750, $800, $850, $900, $1,000
PER ACRE—THINK OF IT!

TERMS, $25 CASH, $10 MONTHLY.

FREE DEED IN CASE OF DEATH OR ALL MONEY REFUNDED WITH 6% INTEREST.

Free Excursion
EVERY DAY
SPECIAL TRAIN DAILY SUNDAY.
AURORA, ELGIN AND CHICAGO R. R.
Leaving Fifth-av. terminal.....1:30 p. m.
Leaving Wheaton-av.....1:50 p. m.
Leaving 5th-av. Maywood.....2:00 p. m.
Leaving Desplaines-av.....2:05 p. m.

SALESMEN ON ABOVE TRAINS EVERY DAY WITH FREE TICKETS

Ballard, Pottinger & Co.,
204 DEARBORN-ST.
PHONE CENTRAL 4499.

FOR SALE—
WE CANNOT AFFORD TO
GIVE AWAY
Trees and shrubberies, as our small profit will not permit us to do so, but we can sell you same low.

ONE-THIRD LESS
than others sell them, and not only that but our stock is grown right here, actually in town, close to all stores, churches, schools, and every day conveniences.

You are not interested what it is to put up your home miles away from any store, churches and schools, where you are practically living outside the world?

By locating on our subdivision you locate practically in a small town where good neighbors and daily conveniences, where your children need not walk miles to school, where you can phone your grocer, butcher, and supply near-at-hand, so your goods delivered to you.

Our acres are located on the highest ground between Lake Michigan and Fox River, commanding practically the whole De Page Valley. The land is gently rolling, with beautiful slopes. The soil is veritable garden loam, and can be cultivated as soon as plowed. Glen Ellyn is noted everywhere for its excellent mineral springs.

Proximity to Chicago is the best of any subdivision along the Aurora, Elgin and Chicago Electric road, since a portion of Glen Ellyn is within 20 minutes' running last stop at Lombard before reaching Chicago. Besides the electric road we have the Northwestern R. R. both steam and interurban, and the Glen Ellyn and Lombard on Main-st., the street that runs through the center of our subdivision.

The run from Glen Ellyn to Chicago is only like a ride on monthly tickets and trains and every 15 minutes.

Try convince yourself that what we claim is all true, and our Chicago office, or our local agent will be pleased to show you our subdivision without any expense to you.

Take Lombard car, Desplaines Boulevard, C. A. & E. R. R. to Lombard, or Aurora, Elgin and Chicago R. R. to Glen Ellyn.

Office offices adjoins electric station on south.

Chicago office at 1460 First National Bank Building.

ABOUT HOMES

The first and most important feature in connection with getting your own home is to secure one with healthful surroundings, advantages, such as a river, trees, fine roads, and good neighbors. For this reason you cannot do justice to yourself or family in deciding upon a location without paying a visit to

RIVERSIDE

to see the new subdivision just opened on the Desplaines River, only a short distance from the depot and fully improved with oiled Macadam streets, cement sidewalks, parkways, cement walks, all in and paid for. This subdivision, which is on the banks of the river, is nicely covered with natural woods and has been laid out with uniform building lines and building restrictions, making it one of Riverside's most attractive residence districts.

Riverside has excellent grammar and high school facilities, also churches of all denominations conveniently located.

Riverside is only eleven miles from the heart of Chicago, and the C. B. & Q. R. R. furnishes unexcelled transportation with a service of only 20 minutes and 28 trains each way daily; also two electric lines with a service of 40 to 55 minutes to the heart of the city.

Lots 125x200 feet are now offered in this attractive subdivision at the exceptionally low prices of $20, $30, and $40 per foot.

Special inducements as to time of payment, etc., will be offered to purchasers who are looking for a site for a home.

JOSEPH CHAPMAN, AGENT,
Suite 1212-1216 La Salle-st.
Telephone Main 1776.
or W. O. MELCHER (Local Agent, opposite C. B. & Q. Depot. Telephone Riverside 62. Office open daily, including Sunday, after 2 p. m.

REAL ESTATE—NORTH SIDE.

FOR SALE—NORTH SHORE HOMES—WE have several in Lake Forest, Highland Park, Glencoe, and Wilmette that can be bought at prices which are well worth your attention. GENUINE BARGAINS. If you are in the market it will pay you to see us at once. McGUIRE & ORR, 107 Washington-st. Lake Forest, Highland Park, Glencoe, Highland Park, and Lake Bluff.

FOR SALE—WILMETTE HOMES—WE MUST sell these beautiful Wilmette homes on Greenleaf-av. and Ashland-av. GENUINE BARGAINS. Well wooded; only 3 blocks from Lake Michigan and convenient to schools, churches, etc.; easy terms and bargain prices. Inspection solicited.
FRUIT & MOORE, 140 La Salle-st.

FOR SALE—A BOARDING HOUSE WITH 19 rooms, large kitchen and dining room seating 50; NEARLY NEW FURNITURE; 200 blocks from Northwestern university; a money maker for you, but I am too busy to run it. J. WARD, 626 Ayers-st., Evanston.

FOR SALE—NORTH SHORE SUBURBAN—
Lots, houses, acres, farms; large or small.
—WILMETTE TO LAKE BLUFF—
Tell us your wants. We will furnish the goods.
MURRAY & TERRY, 1007 Dearborn-st.

FOR SALE—WILMETTE OFFICE IN BANK, 17 ft. mod., good condition, dining porch.....$3,000
6 r. large living room, beam ceiling, panel.....4,000
Lot 50x125, high and dry.....1,000
WHITESIDE & WENTWORTH, 140 Dearborn-st.

FOR SALE—NORTH SHORE RESIDENCE property. Lake Forest is Evanston. Country place. Suburban home.
J. L. FLOYD, 107 Dearborn-st.

FOR SALE — E. SIDE WILMETTE, GREENleaf-av. 826. Some of the largest trees in the city. Exceptional.
STANLEY E. GAGE, 80 Randolph-st. Cent. 5613.

FOR SALE—NEW WINNETKA HOUSE OVERlooking Sheridan, 300 feet; 8 baths; value $12,000; new rental to responsible party, $1,000. Owner, Isle 114 Adams-st. Central 6116.

FOR SALE—$4,500; BARGAIN IN RAVINIA; good 5 room house; modern improvements; large corner lot. Call 1 to 4 p. m. Sunday. 50 Ravinia-av.

FOR SALE—WILMETTE MODERN HOMES; choice vacant; terms now offered; quick; a bargain. W. E. BARBER & CO., 218 Central-av. Wilmette.

FOR SALE—BARGAINS IN IMPROVED REAL estate and building sites. SAMUEL ROSE, 1001 Tribune Bldg. Phone Cent. 6056.

FOR SALE—WILL BE BUILT TO SUIT, CHOICE corner in Winnetka; monthly payments.
WILLIAMS, MONIGER AND COMPANY,
167 Dearborn-st. Suite 1. Phone Cent. 6056.

FOR SALE—SPECIAL—10 ACRES BUILDING site, Riverside, small fruit grown; only $2,000 half cash.
GOLDEN BROS., 105 Washington-st.

FOR SALE—WILMETTE—30 FOOT LOTS NEAR Linden-av. station, $300 each; $10 cash, $5 monthly. CHOICE WOODED LOTS, RAVINIA, $500 each; $10 cash, $5 monthly. ROBERT J. LEECH, 705 Marquette bldg.

REAL ESTATE—SUBURBAN—NORTH.

FOR SALE—HUBBARD WOODS BARGAIN.

80 feet lots, $400; only 2 blocks from station; high rolling land; well wooded; ONLY A FEW LEFT; adjoining lots selling from $500 to $700. These are splendid bargains for investors or homeseekers.

R. P. MAYNARD & CO., 115 Dearborn-st. Agent at corner R. R.-av. and North-av.

FOR SALE—WILMETTE—10 R. NEW BRICK and cement; hot water heat; 2 baths; fine porches; $12,500. D. E. ALLEN, formerly of Barker & Allen, 1213 Central-av., WILMETTE, Ill.

REAL ESTATE—OAK PARK, AUSTIN.

FOR SALE—HOUSES OF UNUSUAL QUALITY, on lots of unusual depth, with streets of unusual width, in location of unusual beauty with the finest building absolutely barred. Garfield Park branch Metropolitan L. to Home-av. station.
THOMAS H. HULBERT,
Built on Honor.
Jackson and Kenilworth-av.
Oak Park,
and 8 Madison-st., City.

FOR SALE—YOU'LL KNOW WHAT REAL COMfort and coziness mean when you buy a GUNDERSON STANDARD HOME in OAK PARK Some ready to move into, or will build to suit. Garfield Pk. or Met. "L" to Gunderson Sta. S. T. GUNDERSON & SONS, Chamber of Com. Book of Gunderson Homes Mailed Free.

FOR SALE—AUSTIN 2 FLAT SNAP; 5 AND 6 rooms; stucco; THAT IS SUCCO; $1 ft. lot; both flats rented CHEAP at $25 each; $26-av., near Chicago-av.; price $2,850—$1,000 cash. ACT QUICK. EDWARD ROSE & HALEY, 824-av. and Lake-st. "L" Exit.

FOR SALE—
HOMES IN AUSTIN AND OAK PARK.
ALSO CHOICE VACANT LOTS.
A. T. HILL & CO.,
8636 40 W. LAKE-ST.
PHONE AUSTIN 181.

FOR SALE—HAVE GONE INTO BUSINESS IN Wisconsin, and will sell Oak Park home at a bargain; house has 9 rms., h. w. h., good garage; 1, sta. 1¼ blks. Address Owner, L 8 340, Tribune.

FOR SALE—GOT TO SELL IT; 6 ROOM NEW cottage, lot 81x178; R. W. floors throughout and trim; ling condition; wire to other. PRAY & SON 426 N. Park-av.

FOR SALE—HOGENSON'S MODEL HOMES ARE located on Laurel-av. one block north of Chicago-av., Austin. HOGENSON & CO., 175 E. Washington-st., 8813 W. Chicago-av.

FOR SALE — OAK PARK; FINE LOCATION; very best, all complete six room residence; furnace; 2 toilets; 2 baths; lot 50x150; 3-c bus; 1167 Clinton-av., between 12th and Filmore.

FOR SALE—AUSTIN—BARGAIN; 10 ROOM house; oak and cypress finish; hot water heat; lot 50x150; 3-c bus; $6,000; $1,000 cash. $37 p.m. VANDERCOOK & SKIDMORE 108 La Salle-st.

FOR SALE—FOR BARGAINS IN OAK PARK and River Forest see JAS. F. WILLING, 403 North-blvd. Tel. Oak Park 1600.

FOR SALE — OAK PARK HOMES AND LOTS—for information call or write F. C. WOOD & CO., 92 La Salle-st. Main 3164.

FOR SALE—WASH.-BLVD., COR TAYLOR-AV and West End cor 8 lot; brick homes; open 3 to 5. A. J. STONE & CO., 105 La Salle-st. Cent. 5420.

FOR SALE—7 ROOM HOUSE; CUTLER-AV., near Lake-av.; hot water heat, $3,800. HENRY LESCH 705 Marquette bldg.

FOR SALE—LOW PRICE THIS WEEK—HIGH grade 2 flat consoles, etc. 401 N. Humphrey, Oak Park.

FOR SALE—BIGGEST BARGAIN IN AUSTIN—Brick house lot 75 feet front, near "L" station; must have the money. Address N T 174, Tribune.

REAL ESTATE—GARY, TOLLESTON.

FOR SALE—GARY LOT; CHEAP IF TAKEN AT once. Inquire 1218 Monroe-st. L. A. SNYDER.

REAL ESTATE—OTHER CITIES.

FOR SALE — YAKITAT, IN YAKIMA VALLEY, on Yakima river Northern Pacific and North Coast hys.; lots $40 up; terms or per cent cash discount. 1116A Amer. Bk. Bldg., Seattle, Wash.

REAL ESTATE—FARM LANDS.

FOR SALE—60 ACRES FINE TRUCK GARDEN farm, 8½ miles n. e. Stevens Point, 11,000 population, county seat Portage county, Wisconsin. Soil very productive loam, all level and no waste land; not a stump or stone on place; in prairie country. R. F. D. and telephone line; one-half mile to shipping station and macadam road to city; buildings small; but very cheap at present price, $2,500, any reasonable payment down; will allow $500 commission for quick sale. E. W. BELLERS, Stevens Point, Wis.

FOR SALE—CAN YOU SPARE $3 A MONTH?
On monthly payments of that amount YOU CAN BECOME OWNER of 40 acres of productive land in the Gulf States. Do not locate in a swamp or diseased, but in a prosperous, healthful community where you will be surrounded by highly improved farms, and where any kind of crops, also the best kind of hardy fruits, vegetables and grains. Price, $15 an acre. Write me today for full particulars. A. S. THORPE 1627 First National Bank Bldg., Chicago.

FOR SALE—CORN BELT FARMS IN ILLINOIS AND INDIANA. IMPROVED AND UNIMPROVED tracts from 40 acres to a SECTION; $40 to $200 per acre. Suitable for homes or investment; all good, rich soil; near good towns and favorable neighbors; only one or two hours' ride from Chicago. Write or call for prices, terms, etc. All bargains.
BURTON D. HURD CO., 1215 Marquette Bldg.

FOR SALE—IN THE GREAT CLIMATE AND FRUIT belt of MICHIGAN; 5 acres 1 mile from P. M. R. R. from Chicago. Send for graded LIST; state size of farm desired. L. J. LEWIS Bangor, Michigan.

FOR SALE—WRITE TODAY FOR FREE BOOKlet describing the finest irrigated fruit and alfalfa land in America. Fort Stockton Irrigated Lands Co., 806 Fidelity Trust Bldg., Kansas City, Mo.

FOR SALE—THIS 80 ACRES OF IMPROVED farm land; mostly all tillable; 20 minutes' ride of Chicago, in Cook county, in the Desplaines valley; must be sold to make a division. Write for full particulars. MILLER, Lemont, Ill.

FOR SALE—41 ACRES IN WISCONSIN; MICH. good farm land; 120 fruit trees, lots of small fruit; good water; will sell cheap for cash; good crops this year. 2344 South Park-av.

FOR SALE—LOUISIANA ALLUVIAL AND DRY prairie lands in large and small tracts for colonization or settlement. T. GEO HISLOP, 639 Stock Ex. Bldg. Chicago.

FOR SALE—TWIN FALLS, IDAHO, IRRIGATED fruit and farm land improved and unimproved; also "Carey act" entries. T. GEO HISLOP, 639 Stock Ex. Bldg., Chicago.

FOR SALE—SEND 10C FOR BOOKLET.
Trip through Spokane Valley
Banner apple and home district in Washington.
E. C. WINTER, 115 Adams-st., Chicago.

FOR SALE — FLORIDA LANDS—DE SOTO CO. 10,000 acres. Arcadia, nearest station; prairie land ready for the plow; price $4 per acre FRANK A. RENSHAW, 115 Dearborn-st.

FOR SALE—100 ACRE FARM 18 MILES FROM city hall Chicago, 9½ R. A. V. of Blue Island; good dairy farm; 1 mile to Glen Ellyn and Lombard on Main-st., the street that runs through the center of our subdivision.

FOR SALE—IRRIGATED LANDS, SAN LUIS valley; best land; best water rights; best price. For particulars write
STEPHEN D. SEAMAN, 100 Washington-st.

FOR SALE—LOWER RIO GRANDE VALLEY irrigated lands; 40 acres and upward on part crop basis. San Benito Sugar Co., 38 Jackson-blvd.

FOR SALE—OR TRADE—20 FARMS IN NORTH and south Dakota, prices ranging from $20.00 to $35.00 a. Write JAMES COFFEY, Aberdeen, S. D.

FOR SALE—3 SECTIONS GOOD LAND NEAR Reed City, Mich.; cheap at $10 an acre; will sell for $4.10; ¼ cash. Address N H 413, Tribune.

FOR SALE—INTERESTED IN SOUTHERN land; write for free description. Blocklet, C. ARNED, 709, 90 Dearborn-st., Chicago.

FOR SALE—FIRST CLASS IMPROVED MONEY making farm; easy terms. PARK Fenwick, Mich.

FOR SALE—I SELL FARMS IN OCEANA, THE best county in the United States; fruit, grain, and stock. Write for list. C. A. HOAG, Hart, Mich.

FOR SALE—RAILROAD LANDS IN MOBILE and Washington counties, Ala., at $2 to $5 an acre on 5 years' time. E. HILLMAN, 204 Dearborn-st.

FOR SALE—FARMS MICH. FOR FRUIT and poultry farm; or lake, store, hotel, boarding house; $10 down, $5 mo. H. A. PIERCE, 138 Washington.

FOR SALE—FOR LIST OF CHOICE FRUIT and general farming property write FRED H. COTTON, Hart, Mich. Oceana Co.

FOR SALE—ALOHA TRACT ON ORANGE Grove, Fla. 10 acres, $1,000; $10 cash, $10 monthly. Free map. Florida Realty Co., 1 Madison-st., Chicago.

FOR SALE—IF YOU WANT THE BEST FARM grain or fruit investment right, let me send you my list. Write me. WILLIAM M. KAY, Kay, Ind.

FOR SALE—SEVERAL TRACTS OF WILD land from one to ten sections. For particulars address H. N. TUCKER Courtenay, N. D.

FOR SALE—FOR IMPROVED FLORIDA FARMS and groves, write JAMES WOOD, REALTY CO., 100 Jackson-blvd. Phone Wab. 6000.

FOR SALE—CHOICE 80 ACRE DEERFIELD farm; terms. R. E. BURGESS, 7 Dearborn-st.

FOR SALE—FLORIDA LAND IN SMALL LOTS or large tracts. Address A 884, Tribune.

FOR SALE—BEST 10 ACRE POULTRY FARM in Illinois; 7 room house, barn, chicken houses, etc.; 1 mile from Lombard, 20 miles from Chicago; $3,000. Address Owner, 1 Madison-st.

REAL ESTATE—FARM LANDS.

FOR SALE—
EXCURSIONS BY SPECIAL PULLMAN CARS.
Only 45 round trip—to center of Michigan's Fruit Belt, Manistee and Lake Counties—to the SWIGART TRACT; over 1,000 40-acre and many larger and smaller farms of the choicest land. MY PRICES, $10 to $20 per acre, quality and location considered, can't be matched in Mich., or the U. S. TERMS as low as $10 to $20 down and $10 to $20 per month; 40 acres and up. Act now, before prices go up. Come and see this wonderfully developing district. Two new townsites; business and residence lots; resort lots on Crystal Lake; 10-acre farms in fine location. Send for best booklet about Michigan and large map, also improved farm list—all free. MY INSURANCE gives your family the farm, free if you die. Excursions leave my Chicago office 11:30 a. m. Tuesdays, Nov. 15 and Dec. 6, for Wellington; teams and guides free. SWIGART, Owner. 1248-49-50 First National Bank Bldg., Chicago.

FOR SALE—ADVANCE INFORMATION—LAND —Through the president and controlling factor of a new railroad now building in a magnificent section of south-western Texas. Investors wishing to accept as cattle country, I can secure tracts ranging from 5,000 to 150,000 acres at prices from $1.50 to $2.50 an acre, where values are easily doubled when out the railroad, and will undoubtedly increase 100 per cent to 500 per cent when the route of the road is positively known. This is one of the few remaining opportunities of this kind for individual or syndicate purchases, to be held, developed, or exploited for colonization. Can probably take back part or all to return 5 per cent until ready to resell or develop. Address for one week B 212, Tribune.

FLORIDA
OUR NEXT BIG
EXCURSION TRAIN LEAVES NOV. 15TH.
FREE TO PURCHASERS.
LET US TELL YOU ABOUT IT.
WM. HILL & CO.,
UNITED STATES COLONIZATION CO.,
1284 McCORMICK BUILDING,
MICHIGAN-AV. AND VAN BUREN-ST.,
CHICAGO.
TELEPHONES—HARRISON 8000-8087.

RAIN BELT BARGAINS.
$250 secures option on 1,000 acres
at $5.50 per acre.
500 acres at $10 per acre.
200 acres at $15 per acre.
10 acre orchard that will make $1,000 per year; $25 down and $10 per month.
Do you know that this land will produce more dollars than Illinois land worth $200 per acre?
Write us for further information.
COCHRAN & McCLUER LAND CO.
107 Dearborn-st. Phone.

FOR SALE—
40 acres, Jefferson County; 80 acres of hardwood, hickory, beech, oak and poplar; good stream of water; wire fencing; $600. The RIDDLE CO., Steger Bldg.

FOR SALE—FOR YOU, MR. RENTER AND SALARIED MAN Do you know that your income could be doubled if you farmed in MARINETTE CO., WIS.? We have the most productive land in this country, close to large market centers, at prices ranging from $7.00 to $20 per acre. Invest a few dollars now and lay a foundation for future income for a short payment proposition. Write for new booklet and map of facts. SKIDMORE LAND CO., "Good Farm Lands," MARINETTE, WIS., Box 96 L.

FOR SALE—$6,500 BUYS BIG INCOME 80 ACRE stock and grain farm, including high grade live stock, horses, cows, hogs, chickens, crops, machinery, and tools; 5 acres oak timber. Ideal home location, 2 miles from big Michigan town, 3 hours from Chicago. Complete set stock buildings. This is heavy wheat land and Ayer owner wishes to retire. Liberal terms to the right man.
CORY & CROUCH,
1st Nat. Bank Bldg. Chicago.

FOR SALE—DID YOU KNOW
that $2.50 a month per acre would buy a ten acre developed orchard in the most famous "Frost Proof" district in the world, where loss of crops from frost is never known, and that your money will be worth double what it is today by the time you have finished your payments? Write for our free booklet describing this wonderful opportunity. It will interest you.
CO-OPERATIVE ORCHARD CO., 246 Mich.-av.

FOR SALE—BUY NOW; ON NOV. 15TH PRICES advance 10 to 20 per cent; two lots in same town; each town a division point or county seat; one new extension of the St. Paul Ry. to Pacific coast. All lots well located where houses and stores are now being built. Price $11, $1,000; balance monthly without interest. Get our literature, maps, and references.
Northwest Townsite Agency,
138 Adams-st.

FOR SALE—GULF COAST LANDS IN LARGE and small tracts to suit; in rain belt; no irrigation required; prices right; unparalleled for fruit; being settled and developed by best class of northern people. Low rate excursion Nov. 1st. Write or call for particulars.
BURTON D. HURD & CO., 1215 Marquette Bldg.
J. E. HARTENBOWER Manager.

FOR SALE — FIVE SECTIONS OF LAND IN Mason county and six sections in Lake county, Michigan; suitable for stock, dairy, fruit, and general farming; will be sold in section lots at attractive price to close up an estate. No trades considered. Address J. E. MERRITT, Manistee, Mich.

FOR SALE — JAXONVIL, FLA. THE NEW York of the South. Rebuilt by Commercial Democrats and Chicago Germans. Wide open city. Don't gamble in wild southern feed town prop. Buy and lots with free water front, $10 down, $5 mo. Our Tell-the-Truth booklet free. Write Half Million Club.

FOR SALE—10,000 ACRES OF GOOD FARMING land in two tracts on main line of Illinois Central R. R. 120 miles south of St. Louis. Price $10 per acre. Also 80 well improved farms; prices $15 to $50 per acre. For particulars address W. A. KENNEDY, Frederick-town, Mo.

FOR SALE—FLORIDA FARMS.
Four splendid improved stock raising and fruit farms. Prices $1 200 to $6,000. Every acre a snap. Write for particulars.
FRANK L. BILLS & CO.,
129 Monroe-st. Chicago.

FOR SALE — FARMS IN ALMOST EVERY state; also farms for exchange; the largest list to choose from in the city. See us if you want a farm.
GRAYDON & HUNT, 923 First Nat. Bank.

FOR SALE—$3.00 A MONTH OR 10C A DAY buys a LITTLE IRRIGATED TEXAS RANCH on the Gulf Coast that will make you and your independent. Send name for free literature.
COPIA REALTY CO., Peoria, Ill.

FOR SALE—FREE EXCURSION MID-WINTER SPECIAL SOUTHERN CALIFORNIA.
Register now, avoid severe winter. Orange, alfalfa land. Full information. CO-OPERATIVE LAND CO., 625 First National Bank, Chicago.

FOR SALE—INDIANA FARM 120 ACRES, IMproved, 5 miles to Laporte, Indiana; 2 mi. Rolling Prairie; $100 acre, ½ cash, balance suit, 6%. Address K L 235, Tribune.

FOR SALE—CENTRAL ILLINOIS FARM; RICH black land, good improvements; near railroad; price for quick sale, $75 per acre. Address N 8 186, Tribune.

FOR SALE—FOR MUCK LANDS SEE US. WE control practically all available muck in upper Everglades Florida. Florida Everglades Reclaimed Land Co., First National Bank Bldg.

FOR SALE—FARMS WHERE FARMERS PROSper; best of soil; good transportation. A postal will bring you my illustrated price list.
E. S. DOUGLAS, Lawrence, Mich.

REAL ESTATE—FRUIT LANDS.

FOR SALE—
GUARANTEED SUCCESS IN FARMING
IN OLD ALABAMA,
THE GULF COAST COUNTRY.

Let us tell you how we guarantee crops, fruit, nuts and truck—in old Alabama.

Our plan makes you a producer and eliminates the failures so frequent to the inexperienced.

You can locate from us 5a, 10a, 20a, 40a, or any place you may reside, or you can move your family on the land and personally help produce the crops under better conditions than ever were offered by any land or colonization company.

Write us at once, stating whether you want a home or an investment. We have both plans. An investment where you will receive $5 for every $10 invested, at the end of the year, or a home for $500 cash, with dividends on your $500 and the proceeds of your own labor under the supervision of an experienced fruit truck, and nut grower, besides. Write today, or come and see us.

PINEHURST FRUIT & NUT PLANTATION, Inc.,
Rm. 304 DEARBORN-ST.

TELEPHONE RANDOLPH 8294.

FOR SALE — CALIFORNIA—HEALTH, wealth, prosperity, on our partly fruit lands at beautiful California. Be independent and enjoy life in a home of your own on a fruit farm near Bakersfield in Kern County. Land values advancing. Write for booklet and maps.
PORTER LAND CO., 1004 Ashland Block, Chicago, Ill.

FOR SALE—OREGON—SUBURBAN ORCHARD tracts in the famous Rogue River Valley, 4-finish, the beautiful city of Ashland 1 hour of soil; delightful climate.
A proved fruit district with conditions such as you expect.
GEO. A. GRAVES, 814, 125 Adams-st. Chicago.

FOR SALE—SEE OUR FREE EXHIBIT OF CALifornia irrigated products at 75 Washington-st. 2d floor. Irrigated Homeseeks Valley Experimental Co. Write for information.
H. L. HOLLISTER, 205 La Salle-st. Chicago.

FOR SALE—10 ACRES OF CHOICE SOUTHERN California orange and alfalfa land; ample water; near Los Angeles, and forced to sell. Investigate and make offer; liberal terms. Address N W 507, Tribune.

FOR SALE — YAKIMA-ELLENSBURG APPLE ORCHARDS planted and cared for until producing period.
HARVEY BROS., Ellensburg, Wash.

FOR SALE—WRITE FOR FREE BOOK ABOUT Florida grape fruit lands. North Tampa Land Co. Com'l Nat. Bank Bldg., Dept. T, Chicago.

REAL ESTATE—CATTLE RANCHES.

FOR SALE—OR EXCHANGE FOR GOOD CHICAGO property, 12,000 acre valley ranch, State of Colorado. Has large buildings; well fenced; 12 miles railroad; 1,000 acres under cultivation; can show with steam gasoline like in Dakotas; 2 diverse dams; 30 miles of ditches in use; 8,000 head of stock cattle; 1,000 head of horses and mules; railroad runs through ranch, with switch and station on ranch; delightful climate and scenery; will sell cheap for cash or exchange on splendid markets; great opportunity to subdivide.
LINN & EULETH, Exclusive Agents,
138 Adams-st.

FOR SALE—$2.10 IS WHAT THE TRIBUNE charges one for this ad and want it to sell for $2,000; 80 acres 7 miles to Kansas City; $1,000 per acre and good land; builds great; water in best. I own it. Box 1, Lee, Ill. Chicago office 1460 First National Bank Building.

REAL ESTATE—COUNTRY.

FOR SALE—LOTS 66X208 FT. ON FOX LAKE, Ill.; only 50 miles; $5 cash, $5 per month; no interest or taxes. J. L. SHAW & CO., 160 Washington-st.

FOR SALE—600 ACRES GOOD RAW LAND A little north of Jamestown, N. D., at $20 per acre. Improved land all around selling at from $27 to $35 per acre. Address J P 40, Tribune.

REAL ESTATE WANTED.

WANTED—A TRACT OF 120 TO 220 ACRES land within or near city limits; must be high, dry and near good transportation; timber land preferred. Give full description, price, and terms. Address N T 58, Tribune.

WANTED—BEST BARGAIN IN 2 FLAT BUILDing, Edgewater or Rogers Park, that $500 cash payment will buy; mention price and location. Address N T 662 Tribune.

WANTED—NEWLY BUILT BUILDING OR RESidence to sell for veterinary college and hospital, between Lake-st., Jackson-blvd. Canal and Ann-sts. Address J S 301, Tribune.

WANTED—ELEGANT 1 OR 2 STORY BRICK bldg. for immediate sale; east of Cottage Grove-av. between 35th and 60th-sts. Write full particulars. Address N X 99, Tribune.

WANTED—TWO FLAT BLDG IN HYDE PARK; steam heat; modern; $7,000 to $8,000. Address S C 97, 6236 Jackson-av.

WANTED—MODERN, WELL LOCATED 2 FLAT bldg., Hyde Park showing good rentals; must be a bargain. Address N K 415, Tribune.

WANTED—HOUSE ON KENMORE-AV., N. OF Thorndale; 10 to 14 rooms; $10,000 to $15,000 cash. Address N X 500, Tribune.

WANTED—MODERN HOUSE, KENWOOD OR Hyde Park, about $10,000 to $15,000, for cash. 6241 South Parkway.

By Brokers.

WANTED—GOOD LIVE CORNERS IN THE loop or near the loop district, where there is a chance to remodel old buildings and increase the revenue. Have several clients who will lease same for a term of 99 years and will act quickly if conditions and terms are right. Will deal with owners or with brokers who are dealing direct with owners.
MARK LEVY & BRO., 810-811 Marquette Bldg.

WANTED—SMALL FARM, ABOUT 50 TO 80 acres; preferably near small city within 200 miles of Chicago; must be good soil and have first class improvements; all in good condition; state price, terms, and full particulars. Address Box 236, Glenview, Ill.

WANTED—WE CAN SELL YOUR PROPERTY quick if your price is right.
H. G. A. L. HOWARD & CO., 101 Washington-st.
222 47th-st., 1 blk. east of "L" station.
220 58th-st., 1 blk. west of "L" station.

WANTED — WE DON'T WANT WHAT YOU don't want, but we have people in Chicago that don't wants [Chicago real estate] with us, and we will see that the "do wants" get them.
JOHN P. FORRESTER & CO., 167 La Salle-st.

WANTED—IN SOUTH PROPERTY EAST OF Western-av., south of Chicago-av., north of Grand-av. Have cash buyer.
PEABODY, HOUGHTELING & CO.,
191 La Salle-st.

WANTED—HAVE SPOT CASH PURCHASERS for Chicago real estate. Submit what you have. Commission to brokers.
PERCY H. COOK, 93 Washington-st.

WANTED — FOR IMMEDIATE CASH PURchase, modern 3 and 5 flat buildings.
DENNIS COLBERT & CO.,
708 Majestic Theater Bldg.

WANTED—WE BUY, SELL AND EXCHANGE real estate, and give you 5 good deal inside of thirty days.
E. H. WOOLF & CO., 126 State-st.

WANTED—WE PAY SPOT CASH FOR YOUR South Side real estate. SYDNEY E. ABEL & CO., 216 E. 51st-st. Phone Oak. 2110.

WANTED—LIST YOUR SOUTH SIDE PROPERty with us if you want to sell. Let us first submit new booklet and map of facts. SKIDMORE LAND CO., "Good Farm Lands," MARINETTE, WIS., Box 96 L.

FOR SALE—$6,500 BUYS BIG INCOME 80 ACRE stock and grain farm, including high grade live stock, horses, cows, hogs, chickens, crops, machinery, and tools; 5 acres oak timber. Ideal home location, 2 miles from big Michigan town, 3 hours from Chicago. Complete set stock buildings. This is heavy wheat land and Ayer owner wishes to retire. Liberal terms to the right man.
CORY & CROUCH,
1st Nat. Bank Bldg. Chicago.

FOR SALE—DID YOU KNOW
that $2.50 a month per acre would buy a ten acre developed orchard in the most famous "Frost Proof" district in the world, where loss of crops from frost is never known, and that your money will be worth double what it is today by the time you have finished your payments? Write for our free booklet describing this wonderful opportunity. It will interest you.
CO-OPERATIVE ORCHARD CO., 246 Mich.-av.

FOR SALE—BUY NOW; ON NOV. 15TH PRICES advance 10 to 20 per cent; two lots in same town; each town a division point or county seat; one new extension of the St. Paul Ry. to Pacific coast. All lots well located where houses and stores are now being built. Price $11, $1,000; balance monthly without interest. Get our literature, maps, and references.
Northwest Townsite Agency,
138 Adams-st.

FOR SALE—GULF COAST LANDS IN LARGE and small tracts to suit; in rain belt; no irrigation required; prices right; unparalleled for fruit; being settled and developed by best class of northern people. Low rate excursion Nov. 1st. Write or call for particulars.
BURTON D. HURD & CO., 1215 Marquette Bldg.
J. E. HARTENBOWER Manager.

FOR SALE — FIVE SECTIONS OF LAND IN Mason county and six sections in Lake county, Michigan; suitable for stock, dairy, fruit, and general farming; will be sold in section lots at attractive price to close up an estate. No trades considered. Address J. E. MERRITT, Manistee, Mich.

FOR SALE — JAXONVIL, FLA. THE NEW York of the South. Rebuilt by Commercial Democrats and Chicago Germans. Wide open city. Don't gamble in wild southern feed town prop. Buy and lots with free water front, $10 down, $5 mo. Our Tell-the-Truth booklet free. Write Half Million Club.

FOR SALE—10,000 ACRES OF GOOD FARMING land in two tracts on main line of Illinois Central R. R. 120 miles south of St. Louis. Price $10 per acre. Also 80 well improved farms; prices $15 to $50 per acre. For particulars address W. A. KENNEDY, Frederick-town, Mo.

FOR SALE—FLORIDA FARMS.
Four splendid improved stock raising and fruit farms. Prices $1 200 to $6,000. Every acre a snap. Write for particulars.
FRANK L. BILLS & CO.,
129 Monroe-st. Chicago.

FOR SALE — FARMS IN ALMOST EVERY state; also farms for exchange; the largest list to choose from in the city. See us if you want a farm.
GRAYDON & HUNT, 923 First Nat. Bank.

FOR SALE—$3.00 A MONTH OR 10C A DAY buys a LITTLE IRRIGATED TEXAS RANCH on the Gulf Coast that will make you and your independent. Send name for free literature.
COPIA REALTY CO., Peoria, Ill.

FOR SALE—FREE EXCURSION MID-WINTER SPECIAL SOUTHERN CALIFORNIA.
Register now, avoid severe winter. Orange, alfalfa land. Full information. CO-OPERATIVE LAND CO., 625 First National Bank, Chicago.

FOR SALE—INDIANA FARM 120 ACRES, IMproved, 5 miles to Laporte, Indiana; 2 mi. Rolling Prairie; $100 acre, ½ cash, balance suit, 6%. Address K L 235, Tribune.

FOR SALE—CENTRAL ILLINOIS FARM; RICH black land, good improvements; near railroad; price for quick sale, $75 per acre. Address N 8 186, Tribune.

FOR SALE—FOR MUCK LANDS SEE US. WE control practically all available muck in upper Everglades Florida. Florida Everglades Reclaimed Land Co., First National Bank Bldg.

FOR SALE—FARMS WHERE FARMERS PROSper; best of soil; good transportation. A postal will bring you my illustrated price list.
E. S. DOUGLAS, Lawrence, Mich.

REAL ESTATE—FRUIT LANDS.

FOR SALE—
GUARANTEED SUCCESS IN FARMING

SALARY LOANS.

LOAN

will be useful to you.

GET IT TODAY

ble firm who know how to handle a quietly, and confidentially.

R RATES AND DISCOUNTS GIVEN.

tting clients from other loan com- appreciate our service and enjoy the employ

NO COLLECTORS.

to call at our office please fill in the and mail it to us and we will have tative call on you immediately.

BY.....

N.....

READ & COMPANY,
PRIVATE BANKERS,
EXTER BLDG., 84 S. ADAMS-ST.,
EBORN and opposite THE FAIR.

T SALARIED PEOPLE—IF YOU nent salaried position we will loan onable sum from $10 upwards WITH- or knowledge of employers or friends. LOW Payments easy; REMARK- ue. Quick service; long time if de- tape; no extra charge; nothing taken advance. Office hours, 9 a. m. to 4 receive courteous treatment whether not.

OUR TERMS:
G PRINCIPAL AND INTEREST.
w $10 you pay back 40c per week.
w $15 you pay back 60c per week.
w $20 you pay back 80c per week.
w $25 you pay back $1.10 per week.
w $30 you pay back $1.30 per week.
w $35 you pay back $1.50 per week.
w $40 you pay back $1.80 per week.
w $45 you pay back $2.00 per week.
w $50 you pay back $2.20 per week.
MOUNTS IN SAME PROPORTION.
ONAL FINANCE COMPANY,
Stock Co.,
uite 431, 108 La Salle-st.
Branch Office:
218 Commercial-av., South Chicago.

ATE ACCOUNTS OF HONORABLE n employed or in business. Ladies with rom their husbands or incomes from s who want large or small sums of ds or without security. My location from loop district) and my being the a large wholesale vehicle establish- forever) and our agencies show its d not a professional money lender, as- ey not possible to those who deal with n-to-town people, building where money egate. My customer's name and ad- own only to me; my employees know by no one. Permanent, confidential, igh rates usually asking so much that straightforward citizen realized and charges only what is fair and honest price all charges positively included. than 1, 2 or 3 per cent monthly, often ngs risk and annoyance. Private rooms. Ask for WILCOXE, over od Co., 1101-1102 E. 63d-st., corner Telephone Hyde Park 4883.

HIGH CLASS.

and women may procure financial as- here with the assurance of REASON- GES PRIVACY and ABSOLUTELY OLITE DEALINGS throughout. Just certain advantages in borrowing with a bank, so there is in dealing with this ion which is maintained in compe- loan companies; $50,000 has been set- e association to place in small loans. n. Don't borrow before seeing us.

CAGO LOAN ASSOCIATION,
(Unincorporated.)
TE 206, 167 DEARBORN-ST.
Cent. 3486.

ANCIAL CO.,
MONROE-ST., ROOM 506.
LOANS SALARY LOANS.
ons a better class of salaried employes honest workingman, no matter what on your plain note
INDORSEMENT NECESSARY.
ve you the fairest rates you can get in n can pay us back in either weekly or ments, to suit yourself.
ers are confidential and we give a writ- e not to enforce payment through your

STABLISHED AND RELIABLE.
and see us when you want a loan.
NCIAL CO., Room 502,
54 Monroe-st. Room 502.
orner Clark. Telephone Central 2818.

NS MADE WHILE YOU WAIT

NO DELAY.
O ADVANCE CHARGES.
E PRINCIPAL IS PAID.
CAN'T MAKE YOU A LOAN IN TEN MINUTES,
GO ELSEWHERE.
NAGE OF LADIES SOLICITED.
CITY LOAN COMPANY,
Incorporated.
DEARBORN-ST., ROOM 612.

CT.
A PRIVATE BANK
OR SALARIED PEOPLE.
a permanent salaried position we lend you any reasonable amount at lowest rates without security.
mpay this loan on any installments, suit your income.
ssing inquiries made of your employ- or friends.
te absolute secrecy.
e is one day.
GIBBS LOAN COMPANY,
ERS TO SALARIED PEOPLE
40 DEARBORN-ST., Cor. Madison.

n pianos, furniture, and store fixtures.

WHEN YOU BORROW
pay back.....$11.52
pay back.....$23.04
pay back.....$46.08
unts in proportion; no other charge.

184 La Salle-st. Phone Main 468.
ARCH M. KINSIE & CO.

OANS FURNITURE LOANS, AT than those who advertise cheap rates convinced.
STATE CREDIT CO., Room 208,
167 Dearborn-st.
Phone Central 4916.

OANS—
PARTY.
RATES.
MPT AND CONFIDENTIAL.
804, 160 WASHINGTON-ST.

Y 3 PER CENT ON MY MONEY AT if you have a clean record I will loan e need not apply. Address Y 28, TRIBUNE. are tied up with loan brokers. Address ribune.

ADVANCE FUNDS CAREFULLY f allowance or income with or without el. Central 7054 for appointment, or nfice, 715 Monroe-st., corner Clark.

MEN AND WOMEN WANTED
special low terms of money on credit ntial and fair treatment. all La Salle-st.

CREDIT CO., 127 La Salle-st.
Money loaned salaried people and business men; easy payments; privilege in 60 principal cities.

ANS—QUICKLY AND STRICTLY made at low rates; easy weekly or monthly payments. 220 La Salle-st.

ANS—QUICKLY AND PIERCE-RAINE made at low rates; easy weekly or ments. Room 520, 123 La Salle-st.

EFERS TO SALARIED LOANS MAD and lowest rates guaranteed.
BROS., 290 La Salle-st. Room 607.

USINESS MAN MAKES SALARY loans; 6% annually. SALTER, 140

PARTY WILL LOAN HONEST EM- 6% annually. Taylor, 148 La Salle-st.

CHINERY AND TOOLS.

BUCKEYE ENGINE, 7 H. P., 6 ine, 1 boiler, 1 feedpump, 1 Inject- lines, one Western Electric, modern with 3 Weston meters and 1 dell ar- ne machine, 1 Monarch 700 W Alter- E PUNCH PRESS, HAND MILL, steel miller, tool grinder, shaper, pred- athe backsaw; state make, size and price. Call or address 19 Stone, 202

60x16 54x16 TUBULAR BOILER in. Corliss engine; 12x12x16 air com- OHN W. DYAR 204 Dearborn-st. Chi-

ESSOR—3 IN. BY 6 IN. 360 LBS. belt; best of its kind; new cost as- second hand; will sell cheap. MA- ACHINERY CO. 29 N. Jefferson-st.

D. C. MOTORS BOUGHT SOLD. anged, repaired and installed; satis- Jas. ARTHUR SWANSTROM, Distrib-

40 H. P. HIGH PRESSURE BOIL 18 in. high pressure fire box. P ler, 54x16 shell.

JOHN GUBBINS, 718 S. Canal.

EPAIRS MADE ON ICE MACHI special machinery; prices reasonable. the World. Bonnell-Hunter Co.

NE ENGINES—ALL SIZES 50 to 60 per cent of new cost. O. COAL CO., Indianapolis, Ind.

ENGINEER—ALL SIZES. WE BU over Coal Co., Indianapolis.

D DIRECT CURRENT reasonable. MOTORS. Ind

STEAM ENGINES COMBINE AUTO shine valve; horizontal or vertical H. P. to 500 H. P. Send for bulletin AND MOTOR. DIRECT AND AL currents; all sizes; general use trical re- ER & LINN 423 Dearborn-st.

CHINERY. DRILL PRESS nothing runs smoother. Send for Co., 555 Washington-blvd.

FOOT POWER SCROLL planers, and other tools for CKER MFG. CO., No. 3 E. Kinzie-st.

TO BUY—ALL KINDS OF LEATHER rubber belting. 117 S. Clinton.

D HEAVY MANUFACTURING OF EVERY DESCRIPTION achinery. Main 1066. Mon- ft. Co., La Salle.

CRIPTION; ALSO [illegible] work; prompt service. Ad- Manfg. Co., Yards 24-26

OR ANYTHING MADE IN Machine Works

SALE—ACCT. SICKNESS, AGENCY BUS. ; best in suit. Rudig Co., 36 Dearborn-st.

ENTAL RANGE FOR CONFECTIONERY AND ice business. Address H 469 Tribune.

RACTOR WHO CAN BUILD CHEAPER this machine is in need of a contractor. Address H 469 Tribune.

BUSINESS CHANCES.

THEATER FOR RENT; NORTHWEST SIDE; profits $75 to $125 per week; 600 seats.
Theater for rent; West Side; profits $100 to $150 per week; 535 seats.
Theater for sale; West Side; 700 seats; money maker; $5,500.
Theater for sale; West Side; 278 seats; profits $60 to $80 per week; $2,400.
Restaurant; West Side; well located; profits $60 per week; $1,500.
Light manufacturing business; North Side; no experience necessary; profits $250 per month; $2,000.
Hotel of 40 rooms; well located; very profitable; $3,500.
Grocery and school store; South Side; profits $60; $700.
Grocery and market; South Side; good business; large profits; $1,100.
Delicatessen store; South Side; profits $150 per month; $1,400.
Grocery; West Side; elegant store and fixtures; profits $150 per month; $1,800.
Grocery; South Side; good business; $900.
5 and 10 cent store; West Side; big money maker; well located; $5,000.
Drug store; West Side; on prominent corner; big profits; $1,700.
Drug store; South Side; well located; elegant fixtures, fountain, etc.; $4,700.
Barber shop; North Side; 4 chairs; good profits; well located; $700.
Barber shop; South Side; fine neighborhood; profits $40 per week; $1,500.
Pool and billiard room on best South Side corner; profits $250 per month; $7,000.
500, 160 Washington-st.

MANUFACTURING CONCERN OF 11 YEARS' successful operation has acquired control of patented machines of universal use, and will dispose of part of the treasury stock to finance an unforeseen increased business. Highest connections and reference supplied investors, who may be active or not so in the business. Address N T 91, Tribune.

CAPITAL

Controlled for commercial enterprises. Entire stock of best issues taken and sold to investors by prominent brokerage house; straight commission. Highest references. Eastern Investment Co., Boston, Mass.

FOR SALE—BEST WEEKLY NEWSPAPER property in South Dakota; college town of 3,000; rapidly increasing volume of business; county seat of good county; good railroad connection; good small mail order business; excellent openings for right man. Address J D 12, Tribune.

CONSERVATIVE INVESTORS ARE PUTTING their money into Eucalyptus land; no better investment in America; timber supply is becoming exhausted, but American Mahogany solves the problem. Write at once for particulars. Porter Land Co., 1020 Ashland Block, Chicago, Ill.

I WANT A FEW MORE LIVE MANAGERS WITH $300 to $1,000 for a high class business that guarantees them $40 to $100 a day pay; your money advances them $40 to $100 a day pay; your money absolutely secured against loss. See me today. D. C. NELSON, La Salle Hotel, Room 1240.

FOR SALE OR EXCHANGE—160 ACRES OR any part thereof, lying along the Moreau river, Perkins county, S. D.; fully tillable, the rest composed of running water and timber; title clear; value $25 per acre; terms 1-3 down, balance 5-10 years at 6%. Address L. C. Hall, Isabel, S. D.

$5 WILL BUY GOOD ESTABLISHED WHOLESALE cash and provision business; every one sells smoked fish and provision business; every one trade; 2 horses, wagon, sleigh. Will pay investigating. SELLER BROS., 1621 Summerdale-av., north of Clark-st. Call after 1 p. m.

A SNAP—
Lunch club in loop. Don't reply unless you have $3,500 cash. This place will pay this amount in profits in six months. Good lease; cheap rent. No Agents. Address B 323 Tribune.

MANUFACTURER WISHES TO DISPOSE OF interest in manufacturing plant; any man with business ability could do as well as I did; plant making money; reason for wishing to sell, account of other business. Address L S 322, Tribune.

COMPANIES ORGANIZED, CAPITAL PROVIDED, STOCK SOLD ON COMMISSION; 30 years' corporation experience; also patents examined, negotiated and sold; prompt action; reasonable charges. SIMMONS, 101 Dearborn-st.

FOR SALE—A GOOD GROWING TEAMING AND boarding business; valuable hauling contract in loop district; $6,000 to $8,000 required; fine outfit, good reason for selling. Might consider some real estate. Address I 389, Tribune.

Let Us Write That Prospectus or Catalogue for You.

Business Publicity Bureau, 40 Dearborn-st.

LUNCHEON AND RESTAURANT, POPULAR place, downtown; everything modern; daily business fully $125; particularly fine location; clearing $4,000 annually; lifetime chance. BARRON, 79 Dearborn-st.

400 ACRES IMP. WISCONSIN FARM, NEAR county seat; exchange for mdse.; fine stock, grain, grass country. Illinois Farm & Timber Co., Bloomington, Ill.

$1,000 HARDWARE BUSINESS, WITH TIN shop, near Chicago; large corner brick store; 10-ft. modern; fine chance. ADDISON, 115 Dearborn-st.

PARTY WITH $500, WITHOUT SERVICES, CAN more than double his money in five months; well established, profitable business; thorough investigation invited. Address W 381, Tribune.

FOR SALE—WELL LOCATED AND PAYING investment of from $1,000 to $2,000 in a strictly legitimate business. Address N X 259, Tribune.

FOR SALE—BEST GROCERY IN AURORA FOR particulars address GROCER, 412 Spring-st., Aurora, Ill.; will bear investigation.

GOOD OPPORTUNITY FOR WOMAN WITH small capital in established waist business. Address S 321, Tribune.

FOR SALE—400 ACRES HIGH GRADE FORTY and cement lands. For copy of analysis and terms apply to owner, JOHN S. Nelms, Alhambra.

SAVE YOUR SAVINGS—INVESTIGATE ONLY 7 per cent. We offer 8 per cent on systematic savings. Address H 885, Tribune.

WANTED—PARTY PAYING BUSINESS. IN EXchange for $400 cash and improved real estate; equal. Address B 448 Tribune.

FOR SALE—THE BEST CORNER SALOON ON North State Side. Don't miss this. Best Brewery. Fletcher-st.

DON'T SELL YOUR STORE WITHOUT CONsulting me. Spot cash or any stock mdse. PAULINE SIEB, 2 Jackson-blvd. Tel. Monroe 6285.

FOR SALE—GROCERY AND MARKET ON THE South Side, near car barn; cheap rent. Address S 313, Tribune.

WANTED—A LIVE MAN AS MANAGER OF city office; must have $1,000 to $1,500; no pikers apply. Address K P 138, Tribune.

FOR SALE—MILLINERY STOCK; BEST location in loop district; new fixtures; low rent; steam heat; fine location. 1170 N. Clark-st.

FOR SALE—SALOON LICENSE, BUFFET, cafe, dance hall; prominent corner, South Side; rent $250; price, $6,000. Address B 164, Tribune.

FOR SALE—A SALOON LOCATION; 411 doing good business; $2,000 cash required. Address B 163, Tribune.

TO RENT—STORE 815; FOR GROCERY, MARket; fixtures included. 4925 Lafin-st.

GOOD PAYING DRUG STORE; $3,000 CASH required; 58 Adams-st., Room 1.

FOR SALE—GENERAL STORE, FINE SUBURBAN town; good business; bargain. 2940 26th-st. Clyde.

PARTNER WANTED—FOR THE LOOP business; $2,000 cash. Address B 167, Tribune.

FOR SALE—TWO CHAIR BARBER OUTFIT, steam. 325 26th-st.

PARTNER IN WELL PAYING BUSINESS; $1,000 cash required. Address B 318, Tribune.

BUY AND SELL MOVING PICTURE HOUSES; 1926 Lawrence-av. Phone Ravenswood 1267.

FOR SALE—BARGAIN—GOOD PAYING GROcery and store. 3125 UNION-AV.

FOR SALE—1ST CLASS BARBER SHOP; PART time. 763 W. Madison-st.

FOR SALE—CORNER STORE, LIGHT GROcery, notions, candy; $150 cash. 6201 Morgan-st.

FOR SALE—ACCT. SICKNESS, AGENCY BUS.; best in suit. Rudig Co., 36 Dearborn-st.

CENTRAL RANGE FOR CONFECTIONERY AND ice business. Address H 469 Tribune.

CONTRACTOR WHO CAN BUILD CHEAPER this machine is in need of a contractor. Address H 469 Tribune.

BUSINESS CHANCES.

HERE IS AN OPPORTUNITY FOR A YOUNG man in long established office business; can make $150 per month; must have $750 cash and best of references. For particulars see LEMON, 167 Dearborn-st.

HAY, GRAIN, FEED AND EXPRESSING; FIVE horses, 4 wagons; best location on West Side; clearing $1,500 yearly; price $2,500.
LEMON & CO.

SALOON, BEST LOOP LOCATION, CLEARING $150.00 a year; long lease, high class trade; free and clear. Particulars
LEMON & CO.

LIGHT MANUFACTURING BUSINESS, STAPLE article; hundreds of orders to fill; selling to all department and hardware stores; good office man with $3,500 required; investigate.
LEMON & CO.

CASH FOR YOUR BUSINESS—
We sell more places of business for cash, have more cash buyers, than all other brokers in Chicago COMBINED. If you wish to buy or sell your store, call and see
J. S. LEMON & CO.,
167 Dearborn-st., Room 715. Tel. Central 2118.

FOR SALE—
The Gibson Gear and Mfg. Co., bankrupts. They made gears for all kinds of wagons and made all kinds of wagons and sold all they could make—no failure for want of business. It is a corporation, got into a row and into bankruptcy. I will sell only the ample, well equipped plant and stock on hand at private sale—appraised at $4,000.00—not including the buildings.
This includes letters patent for the gear they made and sold everywhere. Buildings are ample and rent cheap, as the Harvard Park Improvement Co. owns them and wants it to run there. Splendidly located for business, repairing as well, in Springfield, Ill.
COME, INVESTIGATE AND BUY AT ONCE—"A SNAP."
Nov. 2d, 1910. O. J. GEORGE, Trustee.
226½ S. 6th-st., Springfield, Ill.

FIRE INSURANCE—
We are purchasing good agencies in Illinois. For business transferred to us we pay about $200 for each $1 000 of annual business done by an agency. You can then continue to place business with us and receive a better deal than you now have. Thus you have a good cash bonus and a better future arrangement. Or we will purchase outright. Write us in strict confidence.
The Assured's National Mutual Fire Insurance Company, Decatur, Illinois.

AN OLD ESTAB. FACTORY DESIRES RESIrent managers well acquainted in unoccupied territory outside Chicago on new plan, attending to advertising, delivering collecting, etc., for our standard goods, used by stores, farmers, schools, banks, factories, etc.; $600 cash required to carry stock filling quick orders; position permanent; to acceptible men we allow $125 to $150 monthly salary, office and other expenses; references required. Liberty Mfg. Association, 250 W. Huron.

FOR SALE—A SNAP—$5,500.
Will sell my two story frame building, store and seven room flat, bath, electric light, with large barn, and vacant adjoining lot, 50 feet frontage on car line in lively Chicago suburb, including stock of teas, coffees, butter, eggs, groceries, crockery, with fixtures complete. Sale includes other business and must sell at sacrifice.
GEO. R. HILLSTROM, 11183 Michigan-av.

FOR SALE—OR TRADE—VALUABLE PATENT rights for new typewriter attachments already in use in New York, Chicago, Philadelphia, Baltimore and other cities. Owner too busy in other lines to develop. Will sell for cash or on royalty or will trade for land, buildings, bonds or other valuable equity. Write T. EVERETT FORD, 215 Dearborn-st., Chicago.

EXCEPTIONAL OPPORTUNITY TO JOIN FLORida corporation, having purchased timber tracts, which has contract to purchase large tract of land at low figure and can dispose of it in small tracts at great advance through our established sales organization. Let us show you where a small investment will be assured of large returns. Address N J 366, Tribune.

$5 PER MONTH SAVED AND INvested will in from 60 to 120 months or less earn you $1 for one. Fair references. Address N T 364, Tribune.

$6,000 WILL BUY CONTROLLING INTEREST IN MFG. CO. OWNING PATENT RIGHTS EARNING OVER 50%; WELL ESTAB. BUS. ESTABLISHED. REFS. EXCHANGED. ADDRESS W 659, TRIBUNE.

FOR SALE — LADIES' WAIST AND DRESS factory, in operation; 120 machines and stock; splendid, well lighted plant, 8 floors; steam heat, sprinkler; reasonable rent; good sales organization; large orders on hand; price, spring delivery; good reason for selling; located in good city, Central West. Address J E 49 Tribune.

BEAUTY PARLOR, OFFICE BUILDING ON State-st. Restaurants for sale, $600; Kinsie-st. Cigar stores, $1,500, $2,000. Nine furnished houses, North and South Side.
EDWARDS BROKERAGE CO.,
116-118 Dearborn-st. Tel. Randolph 2218.

AEROPLANE MANUFACTURING
Company will sell to right party treasury stock; enlarging factory capacity to build more machines; profits enormous; guaranteed income. Investigate immediately. Address A 480, Tribune.

A HIGH CLASS CHICAGO HOUSE DOING A cash and credit men's clothing business wants to man with $10,000 in view of opening on State-st. on a larger scale; exceptional opportunity for the right party. When answering give telephone number. Address W 464, Tribune.

FOR SALE—DELICATESSEN AND LIGHT GROceries CHEAP IF TAKEN AT ONCE; LIVING ROOMS IN REAR. FINEST LOCATION. GOOD REASON FOR SELLING. 7200 S. HALSTED-ST.

FOR SALE—OR LEASE—50 ROOM HOTEL, running at full capacity; Illinois town of 10,000 inhabitants. The only first class hotel in town; everything modern and up to date. Address L P 401, Tribune.

A M OPENING BROKERAGE OFFICE AND want some American lines to sell to the trade in Toronto or Province of Ontario; state terms when applying. J. G. LANE, 590 Dovercourt-road, Toronto, Canada.

I HAVE 6 FURNISHED FLATS, ALL RENTED and clearing $80 per mo.; will be sold at once; require $1 hour a day; don't collect; rents; no business heat a mile; am leaving city; will sell cheap to quick buyer. 1657 Jackson-blvd. Flat D.

FOR SALE—PROFESSION INCREASES MAKING $30 A WEEK CLEAR; SMALL INVESTMENT; MUST SELL THIS WEEK. APPLY IN PERSON, WEDNESDAY OR THURSDAY, ROOM 506 BALTIMORE BLDG., 21 QUINCY-ST.

MAN WANTED—WITH $2,500 OR $3,000, TO invest in flying machines game; no experiment; a good clean, money making proposition. Address B 319, Tribune.

FOR SALE—30 R. ROOMING HOUSE, CLEANing $125 per mo.; strictest investigation invited. For quick deal see ERNEST GEISLER, 3029 Irving-park-av.

WANTED—GOOD MAN WITH $1,000 CASH FOR interest in established real estate and safety deposit vault business paying big; need more help. Address N X 468, Tribune.

FOR SALE—GROCERY AND MARKET; LIVE opportunity for live man, or will trade for equity in 2 story flat building. 3209 Harrison-st. Phone Lesdale 851.

FACTORY GIVEN AS BONUS TO GOOD GOING industry, containing 40,000 square feet floor; 30 miles from Chicago. Give particulars as to amount men employed. Address P 222, Tribune.

SOUTH DAKOTA CHARTERS ALL STATES; COMPANIES ORGANIZED AND FINANCED; CORPORATION LAW A SPECIALTY. FITZ, 1614 UNITY BLDG. PHONE RAND. 8796.

I HAVE $50,000 WHICH I DESIRE TO INVEST in a substantial business, capable of expansion, with push and money; in reply give full description. Address W 176, Tribune.

CIGARS, CONFECTIONERY—LOCATED ONE of 6 in best town in Illinois; now doing $20 daily; clearing $200 a month; price $1,800; particulars, LEMON, 167 Dearborn. Room 715.

WHY NOT GET OUR PRICE ON ORGANIZING that company for you? We can do it cheaper than you financially. WILLIAMS & CO., Fort Dearborn Bldg., Chicago. Established 1900.

DO YOU NEED CAPITAL? WE WILL INCORporate and finance companies; no restrictions; promotions. BOWATER, ARNOLD & BOWATER, Masonic Temple, Chicago. Phone Central 2018.

KEEP YOUR NEIGHBOR'S MONEY IN THE neighborhood. Nothing save better. Consult the Business Publicity Bureau, 40 Dearborn-st. Chicago, Ill. Phone Main 1740.

$5 PER MONTH FOR 120 MONTHS
[or less] equals $1,000.
Should increase to $10 000.
Address K N 339, Tribune.

FOR SALE—UP TO DATE SHOE STORE with men's furnishings, best location, with new fixtures; doing largest business in Central Illinois. Inquire 610 W. Washington-st., Bloomington, Ill.

$500,000 CAN BE MADE IN ONE YEAR BY AN investment of from $1,000 to $2,000 in a strictly legitimate business. Address N X 259, Tribune.

FOR SALE—MILLINERY BUSINESS, STOCK and fixtures; good location; large show windows; cheap rent; going south. 18 Douglas Arcade.

NOVELTY BUSINESS FOR SALE INCLUDING patents, tools, stock; price $2,000; clear $3,000 yearly; principals only. Address W 301, Tribune.

WANTED—LUNCH COUNTER AND RESTAUrant or location; state full particulars. Address B 428, Tribune.

WANTED—PARTY WHO CAN SELL GOOD patent; moderate maker. Address N P 253, Tribune.

PARTNERS WANTED.

WANTED—PARTNER TO FURNISH HIGH GRADE MOVING PICTURES AND OTHER ENTERTAINMENT FEATURES FOR AN AUDITORIUM SEATING 1,000; LOCATED WITHIN THE LOOP. ADDRESS B 400, TRIBUNE.

WANTED—PARTNER; WILL SELL AN INterest in well established hardware business in a city of 40,000; must be active and use all his time to the business; reason for selling, have other business to look after; $5,000 required. Address B 418, Tribune.

ANY ENTERPRISING MAN OR WOMAN WITH $100 to $250 actual cash desiring high class big paying home mail order jewelry business; no capital; only energy or other spare time. Address, for interview, N X 71, Tribune.

WANTED—PRACTICAL ACTIVE PARTNER IN established, B. & S. real estate business; must have capital, which he may control. Address L S 323, Tribune.

AMBITIOUS, PRACTICAL PRINTER TO ACquire interest, take executive charge. Inside of job office; fine class equipment; fine opening. Address T 504, Tribune.

WANTED—PARTNER, 3 YEARS' ESTABLISHED, oil real estate business; investor $4,000; $500 required; references exchanged. Address N X 417 Tribune.

WANTED—PARTNER WHO WILL INVEST $2,000 in a new patented adv. device; investigate. Address X 309, Tribune.

PARTNER—IN FIRST CLASS POOLROOM AND barber shop; $500 cash required. Address N X 15, Tribune.

WANTED—SILENT OR ACTIVE PARTNER IN millinery and hair business. Address N X 207, Tribune.

TRUSSES, DEFORMITY APPARATUS.

RUPTURE CURED BY OUR RETENTIVE TRUSS without pain or inconvenience. We make also elastic stockings, supporters, etc.
COMMON SENSE TRUSS CO., 100 Dearborn-st.

DR. WOLFE'S ELASTIC SPECIALTIES for all ailments. Expert truss fitters; ruptures, deformities positively cured with our latest appliances; trusses, elastic stockings, and supporters, etc. Est. 1-6 p.m.

MUSICAL INSTRUMENTS.

"A MODERN MIRACLE"

The Boudoir PLAYER-PIANO

Now receiving a factory demonstration in our windows and warerooms. The greatest value for $350 ever offered in Chicago.
THINK OF IT.
A high grade player-piano at this low figure. Terms as low as $5 per week if desired. When going by, come in and see them.

We are also offering some great values in slightly used upright pianos:

Estey upr., nearly new, mahogany case	$200
Steinway upr., rosewood case	290
Schmer upr., rosewood case	115
Arion upr., mahogany case	125
Shaeffer upr., oak case	125
Davies & Son, mahogany case	150
Hardman upr., walnut case	200
Good square, pianos, $20 to $25.	

We have a number of good outside piano players that we are offering at from $45 to $125.

MUSIC SPECIAL.
Hits from
"THE SWEETEST GIRL IN PARIS."
The big hit now at the La Salle Theater.
and
"THE WIFE TAMERS."
Special for this week, 45 cents.

Geo. P. Bent Co.,

211-213 Wabash-av.

ENTIRE STOCK PIANOS—
C. W. MARVIN PIANO CO.
BOUGHT AT 25 CTS. ON THE $.
TO BE CLOSED OUT AT ONCE.
A partial list of used instruments as follows:

	Former price.	Sale price.
Walnut case upright	$300	$ 90
Weber, rosewood	400	98
Decker & Son, walnut	400	75
Chickering, rosewood	500	90
Emerson, ebony	400	119
Vose, ebony	450	115
Shoningar, ebony	450	125
Sterling, mahogany	450	125
Bauer, oak	450	150
Kimball, walnut	400	150
18 Marvins, new, fancy, or oak	600	160
Chickering, rosewood	600	175
Steinway, rosewood	600	197
Krake, rosewood	600	200
Schmer, oak	600	225
Steinway, walnut, as good as new	800	300
Weber, mahogany, late style	650	300

Terms as low as 10 cents a day.
Pianos to rent, $2 per month and upward.
J. O. TWICHELL, 231 Wabash-av.

EXTRAORDINARY PIANO VALUES
LYON & HEALY'S

Look over this short list of splendid used pianos:

MILLER	$135.00
KRAKAUER	145.00
KNABE	215.00
FISCHER UPRIGHT	225.00
HUNTINGTON	235.00
KIMBALL	245.00
WASHBURN	245.00
BUSH & GERTS	285.00
A. B. CHASE	290.00
KRAKAUER	300.00
STEINWAY UPRIGHT	425.00

And many others.
Every piano guaranteed to be in first class playing condition. Any piano in stock, new or used, may be purchased on our liberal easy payment plan

LYON & HEALY, WABASH-AV. and ADAMS-ST.

SCHULTZ PIANO CO.—
Chicago representatives for the following pianos: Ivers & Pond, Poole, Hobart M. Cable, Schaff Bros., and Schultz, all rosewood cases.
In addition to the above line we have 150 well known slightly used and second hand pianos at bargain prices. Among these are:

Chickering	9	Bauer	$106
Chickering	150	Camp & Co.	125
New England	175	Lyon & Healy	85
Kimball	95	Vose & Son	135
Emerson	125	Adam Schaaf	115
Bradbury	135	Hallet & Davis	185
6 upright pianos at	$5	6 upright pianos at	120
10 upright pianos at	125	12 New York makes	185

SCHULTZ PIANO CO.
1240 MADISON-ST., COR. OGDEN-AV.

SPECIAL BARGAINS THIS WEEK.
Upright, Grand and Player Pianos.
Finest values from standard makers. Emerson, Steinway, Hamilton, Hardman, Baldwin, Mason & Hamlin, Kimball, Decker, Twitchell, Schaff, Sterling. Don't miss this chance. They are bargains.
Instances—Schaar Upright. $ 85.00
" Howard Player Piano. 250.00
" Hamilton Player Piano. 390.00
" Apollo Outside Player. 40.00
" Kimball Grand Piano. 140.00
Easy terms. $2.00 per week.
THE BALDWIN CO., Mfrs.
A safe place to trade.
262 Wabash-av.

SPECIAL BARGAIN
in a nearly new $600 Mahogany
Player Piano, 88 notes. A
value entirely out of the
ordinary, $425.
VOSE & SONS' PIANO CO.,
246 Wabash-av.

AN EASY WAY TO FINALLY OWN A PIANO.
Select one of our pianos for rental and at the end of one year or any time after that money paid to apply on either the purchase price of piano rented or on any new piano in our stock.
Our stock is large and complete, and our terms the easiest.
THE JOHN CHURCH CO., 258-260 Wabash-av.

30 DAYS' FREE TRIAL
OF A PIANO
IN OUR ENTIRE STOCK
We will send any instrument you select to your home without a cent in advance. Try it for ten days, and then pay for it in small weekly or monthly payments. No interest. No extras. Lowest prices in Chicago.
SIEGEL, COOPER & COMPANY.

$143 BUYS STEINWAY, LITTLE USED UPright.
$138 buys Emerson mah. used upright.
$85 buys Bauer upright used piano, nothing down, $3 per month.
P. A. STEINBACH PIANO CO., 207-209 Wabash-av.

SEND FOR CATALOGUE OF THE TEL-ELECtric Piano Player, the latest development of the Piano Player idea. It requires no foot-me foot pumping; electricity does the work. The Telectric Company, 243 Michigan-blvd.

FOR SALE—OR EXCHANGE—AUTOMATIC ORchestra in perfect condition, comprising pi. no, drums, cymbals, chimes, xylophone, bells, and 4 standard make; banjos, mandolins, sleigh bells, staff bells, wooden xylophone, and wire dulcimer. PROF. ROACH, 673 W. Madison-st.

PRIVATE FAMILY LEAVING FOR NEW YORK this week would trade their upright piano with some one who would agree to purchase on small payments; at a sacrifice. Address K N 271, Tribune.

NEW SOHMER, EMERSON, FISCHER, STERling, Huntington, and Twichell pianos sold exclusively in Chicago by
J. O. TWICHELL,
231 Wabash-av.

$125 BUYS KNABE UPRIGHT USED PIANO. HEALY PIANO CO., 101 Wabash-av.
$85 BUYS HANDSOME USED UPRIGHT PIANO. HEALY PIANO CO., 101 Wabash-av.

WILL PAY SPOT CASH FOR A USED STEINway, Knabe, Chickering or Weber upright piano; must be cheap and a bargain. Address N T 72, Tribune.

FAMILY MOVING TO BROOKLYN, WOULD leave beautiful piano with responsible family who would appreciate same; will sell cheap on small monthly payments. Address A 490, Tribune.

ONE HUNDRED PIANOS TO RENT AT $3.00 per month. One year's rent applied on purchase price. Bush Temple Gerts Piano Co., Bush Temple, Clark-st. and Chicago-av.

BEAUTIFUL MAHOGANY, EXPENSIVE PIANO, like new, for $190 cash, or $200 on time; pay as you please. Taken at once. Address A 7087, Tribune.

FOR SALE—$157 CASH WILL BUY A NEW HIGH GRADE $350 PIANO THAT HAS NEVER BEEN USED. CALL FIRST STATE LOAN ASS'N, ROOM 412, FORT DEARBORN BLDG.

LARGE SIZE CHICKERING UPRIGHT PIANO, in fine condition. $150.
THE CRANE & BAKER COMPANY,
270 Wabash-av.

PEERLESS ELECTRIC PIANOS FOR SALE by two Peerless Archeo Quartettes Haisted-st. M. A. DARROCH PIANO CO.

MAHOGANY PLAYER PIANO, STANDARD make, good condition, at a sacrifice. Wagner Piano Co., 2340 Wabash-av.

$65.00 CASH BUYS FINE MAHOGANY PLAYER with music. GROSS, 1249 Well-st., near North-av.

STEINWAY & FOND, POOLE, SCHAFF BROS., and Schulte Pianos. Sold in Chicago only by Schulte Piano Co., 1540 W. Madison-st., cor. Ogden.

THE GENUINE PIANOLA PIANO IS FOR SALE in Chicago only by THE AEOLIAN COMPANY, 202 Michigan-av. Pine Arts Building.

ELECTRIC PIANOS—TWO BIG BARGAINS. Somewhat used, but still good. Price no object. Address L P 396, Tribune.

STEINWAY $170 AND SHONINGER PIANO $175. Sold by OHLERICH PIANO CO., 1003-5 Madison-st. Open till 9 p. m.

SACRIFICE MAGNIFICENT UPRIGHT MAhogany player piano (medium case); used 6 months; any price; home today. 4404 Grand-blvd.

HARDMAN PIANOS AND PLAYERS ARE BEST. Miss sage; reasonable prices P. S. STUFFORD, Sole Agent. Steinway Hall, 9th floor, Adams-st.

WILL SACRIFICE A FINE PLAYER PIANO for immediate sale. see this at once. 404 Republic Bldg. 209 State-st. cor. Quincy-st.

MUST SELL AND WILL SACRIFICE TO DO SO. a elegant $400 mahogany upright piano; standard make. 3573 Grand-blvd., 1st apt.

LEAVING CHICAGO. MUST SACRIFICE A very elegant piano; $190 spot cash and quick action gets this bargain. Address W 254, Tribune.

NEED THE MONEY; MUST SELL QUICK FOR cash, one NEW player piano, best make, for $190. 548 Wilson-av. Phone Graceland 1270.

$75 BUYS $400 KIMBALL UPRIGHT PIANO; cash or time. 1856 Larrabee-st., cor. Center.

$275 BUYS $500 INSIDE PLAYER PIANO. 1855 Larrabee-st., cor. Center.

WILL SACRIFICE MY BEAUTIFUL PIANO AT once. Call make offer. 615 S. Ashland-blvd.

HIGH GRADE MAHOGANY PIANO AT GREAT sacrifice; cash only. 4011 Michigan-av., 1 flat.

SELL BEAUTIFUL HIGH GRADE MAHOGANY player; reasonable offer. 2135 Monroe-st.

UPRIGHT CABLE PIANO MUST BE SOLD BY Tuesday. 6913 Union-av.

FOR SALE—UPRIGHT PIANO; EBONY CASE; $75. 4355 Calumet-av., 3d.

MUSICAL INSTRUMENTS.

BANKRUPT PIANO STOCK
of the Thompson Piano Mfg. Co.
We bought the entire stock for 25 cents on the dollar on order of the United States District Court from the American Trust and Savings Bank.
This will enable you to get just the piano or player-piano you want at a reduction in price from 1-3 to ½.
Make no mistake. Do not be misled.
Visit every piano store in town and you will come back and purchase from us, because the saving is from $100 to $250 on pianos of the highest standard during this Bankrupt Piano Sale.
Shrewd purchasers are taking advantage of it. To be sure, you may have wait a few minutes when you call. Most of our

CARSON PIRIE SCOTT & CO.

Special Sale of "Hartford Saxony" RUGS

2,500 rugs in all. The manufacturer's entire stock of Hartford Saxony discontinued patterns

(Patterns which are good sellers and as desirable, in our judgment, as any made, yet dropped to make room for other designs more recently made)

At About One-Third Less Than Usual

In the lot there is a good quantity of the most wanted sizes: for example there are 250 9x12 rugs, 325 3x6 rugs, 190 4.6x7.6 rugs, etc., etc.

Seventh floor.

Sizes and relative prices are as follows:

Sizes	Regular Price	Special Sale	Sizes	Regular Price	Special Sale	Sizes	Regular Price	Special Sale
2.3x 3	$ 3.75	$ 2.50	2.3x15	$18.75	$14.00	4.6x15	$40.00	$28.75
2.3x 4.6	5.25	3.75	3 x 9	15.00	11.00	6 x 9	32.50	23.75
3x 3	5.00	3.50	3 x12	20.00	14.50	8.3x10.6	47.00	33.00
3x 5.3	9.00	6.00	3 x15	25.00	18.00	9 x12	50.00	35.00
3x 6	10.00	7.00	4.6x 7.6	20.00	14.25	10.6x12	70.00	50.00
2.3x 9	11.25	8.25	4.6x 9	24.00	17.00	9 x15	70.00	50.00
2.3x12	15.00	11.00	4.6x10.6	28.00	19.50	10.6x13.6	80.00	57.50
			4.6x12	32.00	23.50	11.3x15	87.00	63.50

This sale offers an opportunity for our customers to provide for their wants in domestic rugs at a saving at approximately ⅓, as the schedule of prices listed as regular prices are the prices that the goods are sold for throughout the United States.

THE IDEAL RUG FOR PRIVATE HOMES AND PUBLIC PLACES

The Hartford Saxony Rug is perhaps one of the oldest and best known rug fabrics in America. It is oftentimes referred to as the American Oriental. We heartily endorse the fabric, as our experience has proven that there is nothing made in domestic goods that will give more satisfactory wear for the money invested. Largely the designs are faithful reproductions of well known orientals, such as Khivas, Kazaks, Shiraz, Bokharas, etc. All of the elevator lobbies, writing rooms, grill rooms and dining rooms in the new La Salle Hotel are covered with Hartford Saxony Rugs. In fact, we have sold them for use in many places where hard service and long continued wear are demanded.

"Hartford Saxony" Woven in Every Rug

CHAS. A. STEVENS & BROS

Women's, Misses' and Children's Outfitters.

$6.50 $8.50

New Chiffon Blouses

Very Special Values

at $6.50 and $8.50

Many new and exclusive ideas will be shown for the first time today. They come in an unusually large variety of prettily trimmed Blouses of chiffon, embroidered net and chiffon taffetas.

The pretty model pictured above at the left is made of colored chiffon, with collar and yoke of floral tinsel design. It is one of a great many beautiful styles we are showing at $6.50.

The model at the right is of black and white stripe chiffon over white, with embroidered lace yoke and satin folds. Price $8.50.

At $5.75, embroidered cream net Blouses, with French sleeves and high lace collars.

At $5.00, chiffon taffeta Blouses, with braided yoke and graduated plaited frill extending down the front.

At $6.50, chiffon Blouses, veiled over bands of Persian, lace yoke. We have them in a good collection of colors.

MARSHALL FIELD & COMPANY

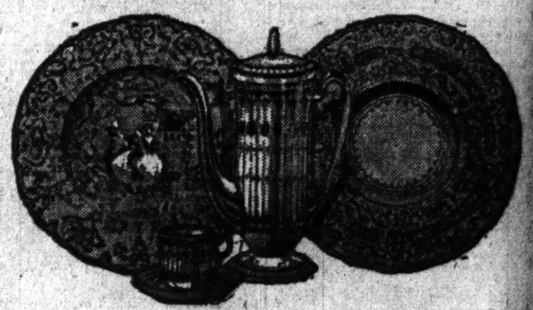

The works of the most celebrated decorators in England are presented in our

New Imports of Fine English China

The Plates illustrated are $250 and $1,000 a dozen and from these prices they range downward to $20 a dozen for Service and $10 a dozen for Bread and Butter Plates.

English China is distinguished by its soft cream and ivory glazes. These superior effects are attained through studied mastery of ceramics and the peculiarities of the English clay. It lends itself so readily to decoration that the manufacturers have felt warranted in utilizing the best artistry in its embellishment.

These factors have placed Royal Doulton, Coalport, Royal Worcester and Wedgwood in the permanent exhibits of the world's art treasures.

Second Floor.

F. N. Matthews & Co.

Outfitters to Women

48 Madison Street

Between State and Wabash

Street Frocks

Our assortment of Street Suits were never in better taste or more diversified. We may safely say that there is no twist or turn that fashion has indorsed but is represented in our large collection.

And you know Matthews' clothes make lasting friends for themselves, for every customer gets just a little more quality, a little more style, than she pays for or can get ordinarily.

This little Suit, trimmed with velvet, sailor shawl collar and wide flat braid, is made of a rough cheviot and sells for *$50.*

Other good clothes anywhere from $25 to $95.

Our Dresses All Reduced

Up to $25 value.....now	$19
$32.50 regular value.....now	$24
$35, $37.50 values.....now	$29
$40, $42.50 values.....now	$34
$45, $50 values.....now	$39
$55, $57.50 values.....now	$44
$60, $65 values.....now	$49
$70, $80 values.....now	$59
$85, $95, $100, $110 values—now.....	$69

Marshall Field & Co.

AN UNUSUAL SELLING OF

Trunks--$5 to $65.

Heavy reductions on odd and slightly marred pieces from our regular lines.

Included also are Sample Trunks from the famous Parisian maker, Louis Vuitton.

Men's and Women's high grade Wardrobe Trunks, Short Travel Trunks, Gown, Trousseau and Hat Trunks, or for Motoring—the regular Automobile, Tire and Suitcase Trunks.

Every one is perfect except for appearance—and in many instances even these defects would be unnoticed if attention were not drawn to them. It is an *exceptional* opportunity to save.

Eighth Floor.

THE TRIBUNE—the great REAL ESTATE MARKET of the Middle West.

Plant Now Shrubs and Fruit Trees

TULIPS, LILIES, PEONIES

Vaughan's Seeds 84 & 86 Randolph St.

When Windows are shut the Bottle should be open.

CROWN LAVENDER SALTS

Sold Everywhere.

Crown Perfumery Co. of London. 30 East 60th St., NEW YORK.

CROWN BATHODORA LUNE DE MIEL

Send 10 cents postage to Dept. T. for 30-jou bottle of Lune de Miel, sample of Bathodora and our book, "The Fashion Book of Perfumes"

FURS of all kinds and styles made to order; also remodeling and repairing.

We have in stock Muffs and Neck Pieces in Mink, Marten, Black Fox, Persian Lamb, Hudson Seal and Australian Opossum, and a great many others of the exceptional.

PROBSTEIN, 163 State St.

Suite 94, Monroe Bldg., or 2861 Milwaukee Av., near Logan Blvd.

Phone Randolph 949.

Open Evenings Until 9 P. M.

ADVERTISE IN THE TRIBUNE.

EDUCATIONAL.

VALPARAISO UNIVERSITY

(Accredited) VALPARAISO INDIANA

Thirty-Eighth Year Will Open Sept. 20, 1910

In 1873 there were 9 Departments, 6 Teachers, 270 Students. Now there are—

30 Departments 127 Instructors

Last Year 5,497 Students Enrolled

Excellent Equipment.

Catalog mailed free. Address: E. E. BROWN, President, or O. P. KINSEY, Vice President.

THE JOHN MARSHALL LAW SCHOOL 107 Dearborn St. TWELFTH YEAR

EVENING SESSIONS MON., WED. & FRI.

Catalogue sent on request. Telephone Central 4068

SUBSCRIBE FOR THE TRIBUNE.

EDUCATIONAL

$2,500 PROPERTY value ... in the last winter of ... DE MARIS or ... 1911. Write for ... Dr. Marion Marisl ... 7901 Normal Av.

DAY AND NIGHT SCHOOL

ILLINOIS BUSINESS COLLEGE

Madison and Ogden Ave. Expert ... Positions for graduates. Tel. Monroe ...

WHY IMPERIL HEALTH of boys and girls ... confinement in superheated schoolrooms, ... ure in every weather, when at Kolles, ... Oldest College, of Winter Park, they can ... of doors, and have best instructive and ...

ADVERTISE IN THE TRIBUNE